"All the News That's Fit to Print."

The New York Times.

THE WEATHER
Fair today; Friday cloudy and warmer; southerly winds.
Temperature yesterday—Max., 39; Min., 28.
For weather report see next to last page.

VOL. LXXI...No. 23,434. NEW YORK, THURSDAY, MARCH 23, 1922. TWO CENTS In Greater New York | THREE CENTS Within 300 Miles | FOUR CENTS Elsewhere

SEVEN-CENT FARE OR NO BETTER SERVICE, ULTIMATUM OF I.R.T.

State Board Gets Application on the Eve of a Move to Improve Service.

WANT 8 PER CENT. ASSURED

Request Puts Valuation of Lines at $300,000,000—Figures Show This Is 7.3 Fare.

O'BRIEN ATTACKS CONTRACTS

Miller Quoted Against Himself by Subway Counsel, Defending Company's Honesty.

In advance of an anticipated order directing an improvement in service and on the eve of the expected signing by the Governor of an amendment to the Transit act which would prevent companies outside the proposed unified system from receiving fare increases, the Interborough Rapid Transit Company filed yesterday with the Secretary of the Transit Commission an application for an increase in fare sufficient to return 8 per cent. on a valuation of $300,000,000.

No rate of fare was mentioned in the petition, but Frank Hedley, President of the Interborough, said after the hearing that this would be determined by the hearings upon the application, but would have to be more than 5 cents. As unofficially and informally calculated by the commission's Bureau of Accounting, the fare necessary to return 8 per cent. on a valuation of $300,000,000 would be 7.3 cents.

The Interborough's application was the most important of many interesting developments, and indicated that the company intended to block the commission's program unless it could obtain more revenue.

Session Grows Lively.

The hearing itself was blocked by these developments, and little further testimony was taken concerning service. The proceedings were enlivened by a clash between Corporation Counsel John P. O'Brien and James L. Quackenbush, counsel for the Interborough. This took on the appearance of a "triangular duel" when George McAneny, Chairman of the commission, checked Mr. O'Brien, and Clarence J. Shearn, its special counsel, directed gently spoken but pointed remarks at both Mr. O'Brien and Mr. Quackenbush.

Mr. O'Brien, in his first appearance at a public hearing before the commission, called for the immediate cancellation of the Interborough lease of the elevated lines of the Manhattan Railway Company as "fraudulent," and asserted that there never had been any thorough investigation of the operating expenditures of the Interborough, intimating that there was no proof its vouchers, as examined by the commission, were correct.

Mr. Quackenbush said that he resented what he called an imputation against the honesty of the Interborough officials; that he was tired of "that kind of stuff" and no longer would permit it to go unchallenged.

Quotes Miller on Transit.

Mr. Quackenbush, in what apparently was another offensive defensive against the Commission's expected service order, repeated his assertion that an amendment to the Public Service Commission act, signed by the Governor yesterday, would destroy the general power of the Commission over fares. He made public a series of telegrams to the Governor, and quoted him as having said at a legislative hearing before he became Governor that the Commission could not enforce its orders for improved service without providing the revenue because "you cannot get blood out of a stone."

Mr. Quackenbush's assertion that he believed Governor Miller had been sincere when he made the statement attributed to him and that he knew it was good law was criticised by Judge Shearn, special counsel for the commission, who took the view that Mr. Quackenbush had cast doubt inferentially upon the Governor's sincerity. Mr. Quackenbush disclaimed this.

The fare application alleged that the 5-cent charge had been for three years insufficient and was "unjust and unreasonable."

What the Figures Show.

The petition stated that the "net valuation" of the company's property actually used in public service, as recommended by the Commission's Valuation Bureau, was $228,595,261 and that the company's estimate on the same date, June 30, 1921, including the properties owned by the Manhattan Railway Company, was in excess of $300,000,000. The petition added that the gross operating revenue diminished only by operating expenses, taxes and rentals paid to the city for the original subway was $15,241,270 for the year ended June 30, 1918, $12,439,068 for the year ended June 30, 1919, $14,751,503 for the year ended June 30, 1920, and $13,853,532 for the year ended June 30, 1921, and that the amount for the year ending June 30, 1922, had been estimated at $16,028,000.

It was further alleged that this net operating income had been and would be insufficient to produce a return of 8 per cent. upon the "net valuation" and was and would be insufficient to produce a "fair return" on the "real value."

An immediate temporary increase in fare was requested pending final determination. This part of the application was as follows:

"Such a reasonable temporary increase would enable the Interborough Rapid Transit Company to avoid a re-

Continued on Page Three.

"The Book of Knowledge" consists of all the Encyclopedia material, reduced in price, revised, corrected, modernized, predictions done. Send for free booklet. Address Dept. 1, The Book of Knowledge, 2 West 45th St., N. Y. City.—Advt.

All Offices of Dakota Town Are Captured by Women

DES LACS, N. D., March 22.—Women swept the boards in the municipal election yesterday, winning by a two to one ratio.

The offices of Chairman of the Village Council, two Trustees, Treasurer, Marshal and Justice of the Peace all went to women candidates.

"Bigger, better and cleaner Des Lacs" was the women's campaign slogan.

HARDING ASSURED TREATY WILL PASS

Underwood Tells President Vote Tomorrow Will Show Margin of at Least Three.

SENATE DEBATES AT NIGHT

Pomerene Denies Japan Is Chief Gainer—La Follette Denounces Treaty as Shame.

Special to The New York Times.

WASHINGTON, March 22.—Senator Underwood assured President Harding today that the Four-Power Treaty would be ratified by the Senate with a margin of at least three votes to spare.

At a conference with the President Mr. Underwood went over the whole treaty situation in the Senate. He also informed the President that the Brandegee "no alliance" reservation would be adopted as a part of the instrument of ratification. The Senator's call at the White House was made at Mr. Harding's request.

With the final vote on the treaty less than forty-eight hours away, there is no change in the line-up. As was the case last week, there are only two Senators who have not disclosed their stand. They are McKellar of Tennessee and Smith of South Carolina.

Senator Harreld of Oklahoma, who, owing to the condition of his health, had not been expected to be in his seat Friday, returned to Washington today in order to vote for ratification. His return leaves only two absentee treaty supporters, Owen of Oklahoma and Crow of Pennsylvania. Senator Jones of New Mexico, who is against the treaty, is also absent and as a two-thirds majority is required, the situation so far as absenteeism is concerned is a standoff.

Debate Continues at Night

The treaty was under debate in the Senate all this afternoon and a night session was held in order to permit Senators who otherwise would not figure in the record to deliver speeches. The principal speech of the day was by Senator Pomerene of Ohio, a minority member of the Committee on Foreign Relations, and one of the eleven Democrats who favor ratification.

Senator Pomerene declared that the Four Power Treaty represented a long step in the direction of international concord and challenged the arguments of those Senators who asserted that Japan gained most as a result of the Washington conference. With the Brandegee reservation voted into the instrument of ratification, Japan, said Senator Pomerene, would receive a treaty that would not approach in substantial value the Anglo-Japanese Alliance, which would cease to operate when ratifications of the Four-Power Treaty are exchanged between the signatory governments.

Another Senator who urged ratification was Shortridge of California.

Senators La Follette, Walsh of Massachusetts and Robinson assailed the treaty as an alliance that meant the entanglement of the United States. The Wisconsin Senator denounced the treaty as a "shameful" thing and declared that instead of making for peace it made for war. Senator Robinson, the anti-treaty leader on the Democratic side, supported the position taken by Senator Johnson that Senators should not be parties to the negotiation of treaties on which subsequently they would have to pass judgment.

One of the anti-treaty Senators said today that in his opinion the Four-Power Treaty would never have commanded two-thirds vote had Senators Lodge and Underwood been left off the American delegation.

Pomerene Wants No Reservations

"I would prefer," said Senator Pomerene, "that the Four-Power Treaty be ratified without any reservation whatever. I am opposed to the Brandegee reservation, although my belief is that most of the Senators on the majority side and some on this side are going to vote for it."

Mr. Pomerene said that he was not concerned as to the identity of the man or men who drafted any of the conference treaties.

"I am only concerned," he continued, "in what was in fact done. The ques-

Continued on Page Two.

IRISH ARMY MOVES FOR DICTATORSHIP TO REPLACE DAIL

Extremists, Defying Griffith, Plan to Hold Forbidden Convention on Sunday.

TO DECLARE FOR REPUBLIC

They Intend to Set Up Their Own Executive and May Ignore Results of the Election.

BORDER SNIPING CONTINUES

Lords Amends Free State Bill, 42 to 40, but Is Expected to Accept It Unchanged Later.

Copyright, 1922, by The New York Times Company.
Special Cable to THE NEW YORK TIMES.

DUBLIN, March 22.—Extremists in the Irish Republican Army have decided to hold next Sunday the convention which was recently forbidden by Arthur Griffith, President of the Dail Eireann. It is openly admitted that the purpose of the convention is to get the army to renounce the authority of the Dail, as subverting the republic and to set up its own authority.

Commandant Roderick O'Connor, described as Director of the Engineering Headquarters Staff, made amazing statements to Irish and foreign journalists today in support of the action of the revolting section of the army. He admitted he did not represent the headquarters, but said he represented 80 per cent. of the army, which he declared would reaffirm allegiance to the republic, the contention being that the Dail had no moral right to vote as it did in January in accepting the treaty. He admitted Griffith is President of the republic, but said the army would not obey him nor any Government in Ireland today. If Parliament and the people go wrong, he asserted, they must take the consequences.

Asked if the people vote for the treaty would the army and Eamon de Valera force them into bloodshed to get obedience to the ideal of the republic, he said: "That is a matter for the army executive to be established on Sunday."

Asked if the army executive refused obedience to the people's Government would there be a military dictatorship, he said: "You can call it what you like."

He declares that there will be five rival armies in Ireland and admits the terrible responsibility for the future action of those he speaks for.

Split in Army is Expected.

DUBLIN, March 22 (Associated Press)—It was officially announced in the Republican organ here today that the Irish Republican Army convention, the holding of which was recently forbidden by Arthur Griffith, President of the Dail Eireann, will be held in Dublin Sunday, as arranged. This announcement is taken here to mean that a definite split in the Republican Army has come.

According to Commandant Roderick O'Connor, Director of Engineering of the Headquarters Staff of the Irish Republican Army, 80 per cent. of the army's members believe the army has been "let down," and that the Dail Eireann has been false to the republican oath by agreeing to accept the inclusion of Ireland within the British Empire.

The newspaper men were invited this morning to the republican publicity department, where they were received by Commandant O'Connor. Discussing the army convention, the Commandant pointed out it had been originally summoned with the approval of Richard Mulcahy, new Minister of Defense in the Dail Cabinet. The delegates, he said, had been selected by companies and numbered about 600.

O'Connor said the intention was to restore to the army its old volunteer constitution, under which it elected its own executive. The constitution was abandoned when the Dail Eireann was established as the Republican Government and the army swore allegiance to it as such.

Mulcahy, declared O'Connor, had pledged himself in the Dail to maintain the army as a Republican organization, but the pledge had been violated by the invitations given to the members of the army to form the nucleus of the army of the Free State, which, O'Connor declared, subverted the republic. He said the army convention would be held Sunday, as there was no Government in Ireland at present to which the army owed allegiance.

World Establish Executive.

A resolution would be submitted to the convention, said O'Connor, renewing allegiance to the Irish Republic and establishing an executive entitled to issue orders to the Irish Republican

Continued on Page Four.

Two Severe Earth Tremors Are Felt In Missouri, Kentucky and Tennessee

ST. LOUIS, Mo., March 22.—Severe earth shocks lasting about twelve seconds were recorded by the seismograph at St. Louis University here this afternoon at 4:30 o'clock. The shocks were violent during the first two seconds. Observers said that the shock was probably felt for a distance of 100 to 150 miles southeast of here.

Other tremors lasting eighteen seconds and beginning at 8:22 o'clock this evening were registered at St. Louis University. The quake was described as not as severe as the first one, but was felt in St. Louis and, according to reports, Southeast Missouri and Southern Illinois.

POPLAR BLUFF, Mo., March 22.—Earth tremors were felt here about 4:26 o'clock this afternoon and lasted fifteen seconds. A number of points in Southeast Missouri reported the shock as very distinct.

TROY, Tenn., March 22.—Two distinct earth shocks were felt throughout O'Brien and surrounding West Tennessee Counties late today. The first was felt at 3:30 this afternoon and the second, of much greater intensity, occurred at 8:15 o'clock tonight.

HICKMAN, Ky., March 22.—Earth tremors severe enough to shake buildings and lasting several seconds were felt here at 4:31 o'clock this afternoon. No damage resulted.

OKLAHOMA GOVERNOR PUT UNDER ARREST

J. B. Robertson Is Accused of Accepting Bribes in Connection With Bank Failures.

LEADING MEN ARE INDICTED

Former Banking Commissioner, Facing Two Accusations, Has Not Yet Been Located.

OKMULGEE, Okla., March 22 (Associated Press).—Governor J. B. A. Robertson of Oklahoma submitted to arrest here tonight on a charge of accepting a bribe to permit operation of the Guaranty State Bank of Okmulgee while it was in an alleged insolvent condition. He gave bond of $5,000 for appearance at trial.

Governor Robertson, with Fred G. Dennis, former State Banking Commissioner, and several local capitalists were named in indictments returned yesterday by the Grand Jury which investigated failures of State banks in Okmulgee County.

Both Governor Robertson and Mr. Dennis were charged with accepting a bribe to permit the Guaranty State Bank here to continue to operate after, it was alleged, they knew it was insolvent.

The indictment against the local men, all active officers in two banks, contained charges of embezzlement, accepting a bribe, bribing an officer, receiving deposits in an insolvent bank, perjury and borrowing money while acting as bank officers.

All the defendants late today had appeared and gave bonds pending trial except Dennis and four men reported to be out of the city.

Authorities say they have no definite information as to the whereabouts of Dennis. He left Oklahoma City soon after resigning his office. In addition to a charge of accepting a bribe he is wanted under a separate indictment charging failure to close a State bank after he had found it to be insolvent.

Those arrested today and the charges against them follow:

John P. Cook, local capitalist and former President of the Guaranty State Bank, which was purchased by the Bank of Commerce, charged with accepting deposits in an insolvent bank in four cases and bribing an officer.

John H. Rebould, oil operator and lumberman and Vice President of the Guaranty State Bank, charged with accepting deposits in an insolvent bank in four cases, bribing an officer, accepting bribes, perjury and borrowing money from a bank while an officer.

John W. Harmon, President of a wholesale grocery and a Director in the Guaranty State Bank, charged with borrowing money while an officer.

J. Ray Brown, President of the defunct Bank of Commerce, charged with accepting deposits in an insolvent bank, embezzlement in three cases and making a false report as to the condition of the bank.

A. J. Peters, President of the American National Bank and former Vice President of the Guaranty State Bank, charged with removing abstracts and papers of the Guaranty State Bank.

L. D. Cooke, former Director of the Guaranty State Bank, charged with borrowing money while an officer.

Earnest G. Ray, cashier of the Bank of Commerce, charged with accepting deposits in an insolvent bank in four cases, embezzlement in three cases and making a false report as to the condition of the bank.

Rebould and John P. Cook are charged jointly with giving Governor Robertson and Dennis a $25,000 cashier's check as a bribe to influence their acts, after, it was said, Dennis had found the Guaranty State Bank to have been insolvent in an examination of the bank's affairs on Sept. 27, 1920. It was also alleged that Dennis failed to make a true report of the bank's condition to the Banking Board; that he and the Governor agreed to the pissing of $150,000 of State funds in the bank, and that it would be permitted to do business.

Dennis has admitted receiving the $25,000 check, but stated that it was paid to him for an oil lease which he sold to Rebould. He also stated that he gave Governor Robertson $8,333.33 of the money as payment for his share in the lease. This transaction was made the subject of a legislative investigation in 1920, after which the following was said of the lease:

"Your committee is convinced that the lease sold by Dennis to Rebould was at that time, as they both knew, in condemned territory and not worth $1 per acre and that the sale of the lease to Rebould, if any such sale was made, was a pretext made to cover up a corrupt transaction in which Rebould paid $25,000, and in which the Governor participated, to have his bank passed without criticism and to permit the use of $150,000 for the bank."

Governor J. B. A. Robertson has had a stormy time since he took office. In April, 1921, he failed of impeachment by a tie vote in the Oklahoma House of Representatives. A special investigating committee of the House accused him of gross extravagance, of unwarranted exercise of executive clemency to convicts, and the extension of special favors to certain attorneys. The committee also asserted that the Governor had been connected with graft in the Banking Department.

Early this month the Governor engaged in a fist fight with James Lyons, a citizen of Okmulgee. The Governor had demanded that he be allowed to testimy before the Grand Jury in its investigation of the failure of the bank and the County Attorney refused to allow him to do so, the names of the Governor and other State officials having been linked with the investigation.

During 1919 Governor Robertson bitterly attacked President Wilson for his failure to act against Mexico as a result of the murder by Mexican bandits of John W. Correll, a citizen of Oklahoma.

When you think of writing, think of WHITING.—Advt.

SCARED BOY BANDIT MURDERS A GROCER

Three Youthful Amateurs, Trembling and Speechless, Enter Brooklyn Store.

"LOOKOUT" FIRES 3 TIMES

Frightened Intruders Flee Without Making Any Further Attempt to Rob Victim.

Three youthful amateur highwaymen, judging from their nervous actions, walked into the grocery store of John Bruns at 85 Johnson Street, at Jay Street, Brooklyn, shortly after 8 o'clock last night. Trembling on one side of the counter as they faced Bruns, two of them started to speak, but apparently they were scared inarticulate. The third youth, fumbling something in his hand behind him, stood guard at the door.

While Bruns was waiting for the two to make known their wants, the lookout suddenly raised his hand, in which he clutched a revolver, and fired three shots diagonally across the store in the direction of the grocer. The three bullets struck Bruns, one burying itself in his abdomen, another in the left side and a third in the left leg. Bruns tumbled to the floor unconscious.

Residents of the block who heard the shots saw the trio run from the store and scatter in Johnson and Jay Streets. Patrolman Charles Harms of the Poplar Street Station, on duty a block away, came hurrying to the store when he heard the shots. Finding Bruns dying, he put in calls to two hospitals for ambulances. Bruns was taken to the Cumberland Street Hospital, where he died ten minutes after making an ante-mortem statement, in which he gave a concise story of what happened.

The trio made no attempt to commit a robbery after they had mortally injured Bruns. In the cash register were the day's receipts, and Bruns on his person had $365 besides jewelry and a gold watch.

Bruns, who was 37 years old, described his visitors as poorly dressed youths, all under 20. He said that when the entered his place they shook as if they were afflicted with palsy. As he was about to close for the day, only one light was burning. He was unable to give a very good description of their faces, although he could see that their mouths were twitching.

Bruns told the police that the accomplice posted at the door seemed to be the most scared of the three. He kept turning his head first toward the street and then toward the counter. Bruns said he surmised the purpose of their visit, but as they were so lacking in courage he did not fear them, but rather enjoyed the situation he was facing.

Addressing the two in front of him, Bruns said:

"Well, what do you want?"

He said both tried to speak at once; their lips moved, but not a sound came forth. Then Bruns said he glanced at the third man, standing by the door. Bruns said that without the slightest provocation or reason this youth jerked his hand from behind his back and raised a revolver and fired. The two accomplices seemed stunned by the actions of the youth. Bruns told the police. Bruns remembered nothing after that.

In the space of a minute four armed robbers at noon yesterday held up two employes of the Golden Packing Company, at 53 Little West Twelfth Street, in West Washington Market, obtained $500 in cash and about $7,000 in checks from the cashier's drawer and escaped in an automobile, whose motor a confederate had kept running.

The narrow thoroughfare was crowded, but the robbers had gone about their work so quietly that nobody on the outside was aware of it until they had disappeared.

Although the hold-up was a daring one, the police believe it was the work of amateurs. One of the robbers, after obtaining the loot from the office, started to search William Kearns, the cashier. When he found a revolver in Kearns's pocket the robber became nervous. Stuffing the weapon in his own coat pocket, he ordered his confederates to run to the automobile.

It was said the robbers had overlooked about $8,000 in banknotes in the inner pocket of the cashier's coat. Simon Gold, President of the firm, was talking to Morris Brookstrom, a friend, at the entrance to the place, when the robbers entered with revolvers in their hands. They were ordered to line up against a wall out of the view of passersby. One robber was left to guard them, while the other three made their way to the cashier's cage in the rear. When Kearns started to throw up his hands the leader of the robbers ordered him to drop them to his side to prevent persons on the sidewalk from seeing what was going on.

INDIGESTION DEPRESSES MILLIONS
WHOM BELL-ANS WOULD RELIEVE.—Advt.

INCREASED TAXES, DRASTIC ECONOMY, TERMS TO GERMANY

Anger and Dismay in Reichstag When Entente's Moratorium Decision Is Known.

ALLIES WARN OF PENALTIES

Demands to Be Met by May 31 on Pain of Action Under Versailles Treaty.

MUST RAISE 60 BILLIONS

Commission on Guarantees to Supervise and Report on Carrying Out of Required Reforms.

Copyright, 1922, by The New York Times Company.
Special Cable to THE NEW YORK TIMES.

PARIS, March 22.—In two notes which the Commission on Reparations sent to Berlin last night establishing the conditions under which a reduction is to be made in this year's reparation payment, the German Government is accorded till May 31 to satisfy the allied demands, and a warning is given that, in case of default the commission will recommend that the allied Governments take measures of penalty provided in the Versailles Treaty.

The amount fixed for this year's payment is, as announced last night, the same as that fixed at Cannes, namely 720,000,000 gold marks in cash and 1,450,000,000 gold marks in goods. Cash payments are to be made the 15th of each month from April to October inclusive in amounts of 50,000,000 and in the last two months the amounts will be 60,000,000.

Demands of the Entente.

One of the two notes of the commission is addressed to Chancellor Wirth in reply to his letter of Jan. 28, in which he outlined the reforms the German Government intended to make. These lacked precision in the allied estimate and the commission lays down definitely the measures which in its opinion Germany can and must take for reform of the budgetary and financial situation. These demand:

1. The putting into force within fifteen days of all the measures announced by Chancellor Wirth in his note of January, as intended for a fixed date.

2. The voting and imposition before April 30 of the new taxes proposed on Jan. 28.

3. The preparation and putting into effect before May 31 of a taxation program which will give additional revenue of 60,000,000,000 paper marks.

4. This taxation program should take account of the debt of the Government to the Reichsbank and the possible fall of the mark and should therefore be capable of automatic increase.

5. All decisions taken must be immediately communicated to the commission.

6. A Commission on Guarantees will exercise control sufficient to be able to advise the Reparations Commission at any moment as to how far the proposed legislation has been carried out.

7. The German Government must within one month submit to the Reparations Commission a revised list of economies, which should include reduction of the cost of public services and suppression of subventions and subsidies and of expenditure on public works.

8. The German Government will establish in accord with the Reparations Commission a procedure for organizing control of expenditure within the limit of budget credits, and the Commission on Guarantees will verify the functioning of this control.

9. The German Government ought to establish before April 31 a project for the emission of an internal loan under some other form than that of Treasury bonds, discounted by the Reichsbank and to an amount sufficient to meet the budgetary deficit until such time as the budget is balanced.

Foreign Loan To Be Considered Later.

10. The important question of a German foreign loan will be dealt with later. If mobilization of part of the German debt cannot be obtained within a reasonable time by internal loans the German Government will study in collaboration with the Reparations Commission necessary measures for effecting payment in capital by other means, and notably by a levy on German capital values.

11. The German Government must present to the commission before April 30 details of the measures to be taken to end the abuse of exportation of capital, and the German Government must

Continued on Page Three.

Canadian Doctors Report Discovery That Checks Diabetes

TORONTO, March 22.—Discovery of an active pancreatic extract, which it is hoped will prolong the lives of persons suffering from diabetes, was announced to the medical profession today from the medical research laboratories of the University of Toronto.

Two young doctors, F. G. Banting and C. H. Best, directing the experiments, first prolonged the life of a diabetic dog fifty-six days beyond previous records. Then, by injecting under the skin of seven human being suffering from the disease a highly potent extract discovered through animal experimentation, a distinct improvement was brought about in the patients, the scientists report.

The experimenters do not claim that the new discovery will effect a cure, but they believe that it will prolong life considerably.

LLOYD GEORGE FIRM FOR MEETING LENIN

Ready to Sacrifice Political Friendships to Have Him and Germans at Genoa.

DEMANDS A UNITED EUROPE

Failing This, Says Premier's Spokesman, "Result of War Is Still in Dreadful Doubt."

Special Cable to THE NEW YORK TIMES.

LONDON, March 22.—What may be considered to be Premier Lloyd George's view of the general world situation and that of Europe, particularly in regard to the Genoa conference, is indicated in an article contributed to The Daily Chronicle by "A Student of Politics," who, it is well known, is Herbert Sidebotham, and who has been with the British Prime Minister at Criccieth during the last week-end. He writes:

"What is it that England and Europe want? Not the triumph of this or that party, nor the downing of this or that politician, but the fulfillment of our war ideals. Unless we can get a Europe that works as an economic unity and is reconciled in politics the result of the war is still in dreadful doubt. Ask any thoughtful American whether he thinks there is danger of Europe slipping back into the Middle Ages, and if he is frank his reply will astonish you. The danger is real—perhaps the great reality in politics. That is why Genoa is incomparably the biggest issue just now.

"War might never be possible but for the separation of home and foreign affairs in watertight compartments. Another war will come unless the democracy of England will work as hard for peace abroad as at home; for the economic unity of Europe as hard as for that of classes within the single States. The causes are not two, but one, and Genoa is the strategic key to the work.

"Many Roads Lead to Genoa."

"It is surprising how many roads lead to Genoa. Are we preoccupied with the need of national economy? There is no hope so long as the peace of Europe is insecure. Is unemployment our chief anxiety? There can be no return to normal conditions of trade with the larger half of Europe in effect wiped off the map of commerce. Are we ambitious for the fair fame of England? There is no service comparable to this of restoring the economic unity of Europe. With other nations that is only a phrase. With us it is the stark necessity of well-being. On no other condition can we continue to support 45,000,000 in these islands.

"Exactly what form can Genoa give to these hopes? Land armaments are ruled out of consideration; these are in the province of the committee of the League of Nations, on which Lord Esher will act as British representative. What Genoa can do is to lay a foundation of political agreement on which these projects of disarmament can be erected. It can see concluded between all the nations represented a solemn agreement not to attack or threaten to attack each other for a period of years. It may even see its way to legislate for the future establishment of neutralized zones between nations, so that there should be no element of doubt as to who is the aggressor in any given circumstances.

Can't Leave Russia and Germany Out.

"If we can get so far disarmament will follow; but to get so far it is absolutely necessary that both Russia and Germany should be brought into the comity of nations at Genoa. How, for example, could you bind France not to

Continued on Page Two.

HUGHES TELLS ALLIES BARRING RHINE CLAIM IS INCONCEIVABLE

Note Declares American Position Is Based on Equity and Technically Sound.

HEARD OF SHIFT AT CANNES

Surprised at Proposal to Pay for Other Armies and Exclude United States.

ADDRESSES FIVE POWERS

Britain Concedes Claim and Is Ready for Adjustment—Paris Takes Hope From Note.

Special to The New York Times.

WASHINGTON, March 22.—The right of the United States to priority of payment, out of German reparations, of the actual cost of the American army of occupation on the Rhine, on an equal footing with the allied powers, is firmly asserted in a note which Secretary Hughes has sent to the five principal allied powers.

Secretary Hughes today made public the text of the note, identic copies of which have been placed before the Foreign Offices of Great Britain, France, Italy, Japan and Belgium, by the American Ambassadors. The note was cabled on Monday night but was not made public at the State Department, out of courtesy to the powers concerned, until notice was received of its delivery.

Secretary Hughes makes it plain that this Government will challenge vigorously the refusal of any allied power to recognize the complete validity and equity of the American Government's claim. He declares that this Government finds no ground whatever for suggestions abroad that technical obstacles stand in the way of recognition of the claim.

Cannot Believe Claim Will Fail.

Assuming that, if any technical question were raised it would be based on the fact that the United States has not ratified the Treaty of Versailles, Secretary Hughes sets forth that Germany has expressly consented to priority of the cost of the American Army of Occupation. He says that any technical objection to the discharge of the American claim on the ground that this country had not ratified the Versailles Treaty would necessarily rest "not upon any action, or lack of action, on the part of Germany," but solely on the refusal of the allied powers themselves to permit the discharge of "an admittedly equitable claim," and thus to seek in their behalf exclusively, a first charge upon all the assets and revenues of the German Empire. He informed the allied Governments that it was impossible for the United States to "conceive that any such attitude would be taken."

The attitude of the United States in expectation of full payment, it is stated, has been set forth repeatedly. Formal presentation of that position in the note now sent, the Secretary of State explains, has been occasioned by an apparent disposition to ignore the report of the Army Costs Commission, appointed by the Allied Supreme Council last November, which included calculations as to the cost of maintenance of the American army on the Rhine. It had been the idea of this Government that this report to the Allied Supreme Council would be referred to the Conference of Ambassadors and the way thus paved for suitable action, with a view to reimbursement for American army costs, both current and accumulated.

Surprised at Cannes Proposal.

"It was with surprise," Mr. Hughes states, "that the Government of the United States recently learned that negotiations in connection with and following the meeting at Cannes in January last apparently contemplated the substitution for the recommendations of the Army Costs Commission of other arrangements which would ignore American army costs altogether, although estimates both for army costs and reparations were being made on the basis of the entire capacity of the German Government to pay."

Aside from the Versailles Treaty, it is held, the Allies are honorably obligated by the armistice agreement to recognize the right of the United States to treatment on an equal footing with them in reimbursement of army costs, and the German Government in the separate treaty of Berlin has explicitly consented to priority of payment of the cost of the American army of occupation.

When the allied Finance Ministers were recently confronted by the presentation of the American claim for payment, they replied that their arrangements were based upon "supposed rights of the United States. The Finance Ministers suggested, however, that the American Government take up the question "directly" with the Governments concerned through regular diplomatic channels. This is what Secretary Hughes has now done.

Text of the Note.

The identic note in full reads:

"The Government of the United States has believed, and still believes, that the Governments of the allied powers have no disposition to question the right of the United States to be paid, upon an equal footing with them, the actual cost of its army of occupation which it has maintained in Germany since the joint armistice agreement of Nov. 11, 1918. While the attitude of the Government of the United States in expecting full payment of these costs has been repeatedly set forth, it is deemed to be appropriate, in view of recent developments to make this statement of its position.

"The amount of the claim of the United States for its army costs is understood to be well known and to be free from any substantial dispute. According to the information and accounts in the possession of the allied governments it appears that the total cost of all the armies of occupation from Nov.

Continued on Page Two.

Policeman and Twin-like Brother Daze Witness and Perplex Police Deputy Leach

Confused identities, due to the twin-like resemblance of the brothers Henry J. Miller of 200 William Street and George J. Miller, a policeman attached to the Atlantic Avenue Station, Brooklyn, who was put on trial yesterday at Police Headquarters on the charge of assaulting Harry Kalmerson of 52 Pike Street on Nov. 18, caused so much doubt in the minds of witnesses that First Deputy Police Commissioner Leach had to reserve decision until he could solve the puzzle.

Inspector Coleman investigated this case some time ago, when he learned there had been a fight by a group of men in Kalmerson's saloon, at Rutgers and Madison Streets, during which the proprietor said he had lost four good teeth. He and several witnesses had identified Policeman Miller as one of the assailants, and said the officer was in plain clothes.

"I was not in Kalmerson's place, or near it, at that time," declared Miller to the trial Commissioner yesterday. "I was two miles distant from it, with Patrolman Joseph Petersen of the West Thirtieth Street Station, investigating an alleged illicit still location. They have mistaken me for my brother Henry, who tells me he was in the saloon at the time of the fight." His brother was called into the trial room.

"They are twins!" gasped Kalmerson, when the policeman and his brother stood smiling before him. Also involved in the row, denied he had hit Kalmerson. Miller said he had merely defended himself as best he could when a free-for-all fight started over a dispute and he had got out as soon as he could reach the door.

T. MARTIN & CO., Trafficmen—STRANDS and Off Season. Columbus Av. at 66 St.—Advt.

SMITH COLLEGE BENEFIT DANCE, Motel Plaza, tonight. Tickets $3.—Advt.

Long Lost Brother Wills Old Man Millions; Nephew Hears the Estate Is $40,000,000

Special to The New York Times.

NEW ROCHELLE, N. Y., March 22.—William McCarthy, a veteran of the Civil War who has been living on a pension from the Government in a little house on Railroad Avenue, has inherited one-fourth of an estate valued in the millions, left by his brother, Timothy McCarthy, of Spokane, Washington.

William L. Moran, a lawyer of New Rochelle, who has been engaged by McCarthy to look after his interests, said that Timothy McCarthy died in Spokane on February 10 and his will was offered for probate in Spokane on March 2.

McCarthy believed that his brother, whom he had not seen since they came from Ireland as young men, was about as poor as himself.

"My brother went West prospecting many years ago," he said. "I didn't know that he had made much money and this news of my inheritance comes as a great windfall in my old age. I haven't got the money yet, so I don't know how I will use it."

"According to the will," Mr. Moran said, "William inherits one-fourth of the estate. I cannot tell whether it is worth $2,000,000 or $10,000,000 until I go out to Spokane in May, but I know from letters the estate is valued at more than $1,000,000." The decedent left his brother, Daniel, who lives in Ireland, only $3 because he is well-to-do. The remainder in quarterly shares was divided between a sister, Mrs. Richardson of Manhattan, a brother Michael in Ireland and four nieces and nephews in this country and Ireland.

ELIZABETH, N. J., March 22.—Timothy J. O'Connell, a local trainer of prizefighters, says he has fallen heir to more than one million dollars by the death of an uncle in Spokane, Wash. He exhibited a letter today from an attorney in that place conveying the news that O'Connell's mother, Mrs. Helen O'Connell, of 1901 Walton Avenue, New York, was one of four surviving sisters and brothers of Timothy McCarthy, who died on Feb. 10, leaving an estate estimated at about $40,000,000. O'Connell is one of seven children.

11, 1918, to May 1, 1921, amounted to 2,039,282,000 gold marks; that the amounts due to Belgium, France and Italy for their army costs for that period have been paid in full (chiefly through deliveries of property), and that the unpaid balance of army costs due May 1, 1921, amounted to 1,950,000,000 gold marks due to the United States and the British Empire as follows:

"United States, 966,374,000 gold marks.

"British Empire, 603,716,000 gold marks.

"It is understood that between May 1, 1921, and Dec. 31, 1921, the British Government received cash payments as against this balance, of about 130,000,000 gold marks. In view of the position taken by the Government of the United States, this payment was expressly made and received subject to the rights of the United States.

"In November, 1921, the commission appointed by the Supreme Council to give its opinion on the expenses of the armies of occupation made its report, dealing with the army costs since May 1, 1921. This included calculations with respect to the American army, and its actual costs since that date were included in the proposed provision for payment pari passu with the other powers.

"It had been supposed that this report to the Supreme Council would be referred to the Conference of Ambassadors and would pave the way for suitable action with respect to the American army costs both current and accumulated. It was with surprise that the Government of the United States recently learned that negotiations in connection with and following the meeting at Cannes in January last, apparently contemplated the substitution for the recommendation of the army costs commission of other arrangements which would ignore American army costs altogether, although estimates both for army costs and reparations were being made on the basis of the entire capacity of the German Government to pay.

"When it came to the notice of this Government that it was proposed at the meeting of the Finance Ministers, to convene at Paris on March 8, definitely to assign the greater portion of the amount heretofore paid in cash by Germany, and not yet finally allocated, to the payment of army costs without making any provision for those of the American army, it was deemed advisable again to direct attention to the position of the United States.

"The Government of the United States has been advised that all the arrangements of the Finance Ministers have been made subject to the rights of the United States and that these Ministers have also suggested that the Government of the United States should take up the question directly with the Governments concerned.

Basis in Armistice Terms.

"The armistice agreement concluded between the allied and associated Governments and Germany on Nov. 11, 1918, provided for military occupation by the allied and United States forces jointly, and it was expressly provided that

The upkeep of the troops of occupation in the Rhine districts (excluding Alsace-Lorraine) shall be charged to the German Government.

"It is not believed that the meaning of this agreement can be regarded as doubtful, for it had not only its express provision, but its necessary implications. It is the view of this Government, and it is confidently believed that it is the view of all the Governments concerned, that this agreement on the part of the allied and associated Governments with Germany, and with each other, had the clear import that the powers associated in this joint enterprise should stand upon an equal footing as to the payment of all the actual costs of their armies of occupation and that none of the powers could, consistently with the agreement, make any arrangement for a preferential or exclusive right of payment.

"Further, it is assumed that it would not for a moment be contended that any of the allied powers would have been entitled to enter into any arrangement by which all the assets or revenues of the German Empire and its constituent States would be taken for their benefit to the exclusion of any of the other powers concerned.

"It was apparently in recognition of the existing and continuing obligation as to army costs that in the Treaty of Versailles, in undertaking to place a first charge upon all the assets and revenues of the German Empire and its constituent States' (Article 248) priority was given to the total cost of all armies of the allied and associated Governments in occupied German territory from the date of the signature of the armistice agreement.

Versailles Treaty Provisions.

"Articles 248 and 251 of the Treaty of Versailles provide:

Article 248. There shall be paid by the German Government the total cost of all armies of the allied and associated Governments in occupied German territory from the date of the signature of the armistice of Nov. 11, 1918, including the keep of men and beasts, lodging and billeting, pay and allowances, salaries and wages, bedding, heating, lighting, clothing, equipment, harness and saddlery, armament and rolling stock, air services, treatment of sick and wounded, veterinary and remount services, transport service of all sorts (such as by rail, sea or river, motor lorries), communications and correspondence, and in general the cost of all administrative or technical services the working of which is necessary for the training of troops and for keeping their numbers up to strength and preserving their military efficiency. . . .

Article 251. The priority of the charges established by Article 248 shall subject to the qualifications made below, be as follows:

(A) The cost of the armies of occupation as defined under Article 249 during the armistice and its extensions;

(B) The cost of any armies of occupation as defined under Article 240 after the coming into force of the present treaty.

"By the treaty between the United States and Germany, signed Aug. 25, 1921, the ratifications of which were exchanged on Nov. 11, 1921, it is provided that the United States shall have and enjoy the rights and advantages stipulated for the benefit of the United States in the Treaty of Versailles, notwithstanding the fact that the treaty has not been ratified by the United States.

"The Government of the United States entertains the view and submits it to the consideration of the allied Governments, that the United States is entitled to payment of the costs of its army of occupation pari passu with the allied Governments and that payments received by them from Germany in the circumstances disclosed cannot be used to the exclusion of the United States without its consent.

Plans to Retain American Troops.

"The Government of the United States is unable to conclude that the justice of its claim is not fully recognized. The Governments of the allied powers will not be unmindful of the fact that the Government of the United States has repeatedly and earnestly been solicited not to withdraw its army of occupation, and this army has been continued upon the basis of the right to be paid its actual cost upon an equal footing with the Allies. But, while it is believed that the allied Governments cannot fail to appreciate the manifest equity of the claim of the United States, it is understood that it has been suggested that there are technical difficulties which stand in the way of its recognition.

"While willing to give full consideration to every possible question, this Government is unable to find any such technical obstacle. It is assumed that if any technical question were raised, it would be based upon the fact that the United States has not ratified the Treaty of Versailles.

"It may be pointed out, however, that Germany has explicitly consented to the priority of payment of the cost of the American army of occupation, notwithstanding the fact that the Treaty of Versailles has not been ratified by the United States. Hence, any technical objection to the application of the payments made by Germany to the discharge of the just claim of the United States for the cost of its army of occupation upon the ground that the United States had not ratified the Treaty of Versailles would necessarily rest not upon any action or lack of action on the part of Germany, but solely upon the refusal of the Governments of the allied powers themselves to permit the discharge of an admittedly equitable claim and thus to seek to maintain in their behalf exclusively a first charge upon all the assets and revenues of the German Empire and its constituent States for demands exhausting the full capacity of the German Government to pay. The Government of the United States finds it impossible to conceive that any such attitude would be taken by the allied Governments.

Impairment of Right Denied.

"The Government of the United States believes that its right to priority of payment for its actual army costs, upon an equal footing with the allied powers, is not in any way affected by its failure to ratify the Treaty of Versailles. The right of the United States to share in this priority was not expressly conditioned, and in view of the nature of the claim and of the fact that the treaty purported to create a first charge upon all the assets and revenues of the German Empire should not be construed as being conditioned upon the ratification of the treaty by the United States.

"It may be noted that the treaty was to come into force on the ratification on the part of Germany and of three of the principal allied and associated powers. By Article 251, quoted above, there is provision for priority of the cost of the armies of occupation during the armistice and its extensions and the cost of 'any armies' of occupation after the coming into force of the treaty. This would seem clearly to embrace the cost of the army of occupation maintained by the United States.

"The Government of the United States believes that its right to be paid the actual cost of its army of occupation pari passu with the cost of the armies of the allied powers is not only a clearly equitable right but is free from any technical objection.

"This Government will welcome any suggestion from the allied Governments for the reasonable adjustment of this matter. Upon receiving assurances of payment, this Government will be only too happy to proceed to the consideration of suitable means by which its just claim may be satisfied. Pending such consideration and adjustment, this Government earnestly hopes that the allied Governments will be disposed to refrain from giving effect to any arrangements for the distribution of cash payments received from Germany to the exclusion of the claim of the United States."

RHINE ARMY NOTE GETS VARYING VIEWS

Secretary Hughes's Proposition Opens Issue With Policy of Poincare.

LONDON WONDERS AT DELAY

Position of British Government on the Question Has Been Informally Defined.

Copyright, 1922, by The New York Times Company.
Special Cable to THE NEW YORK TIMES.

PARIS, March 22.—The American Ambassador handed to the Foreign Office this afternoon the identic note from Secretary Hughes supporting the American claim for $241,000,000 as the cost of maintaining the Rhine forces. This is to be paid from amounts received by the Reparations Commission from Germany.

Mr. Hughes's note joins issue squarely with Premier Poincaré on the question of American rights under the Treaty of Versailles as reserved by the Treaty of Berlin. Mr. Hughes holds that the Berlin treaty binds the Allies. The French argument is that the Berlin treaty does not bind the Allies, who neither signed it nor ratified it.

The French point of view was set forth in a communiqué issued today by the Senate Finance Committee, following the hearing of Premier Poincaré and the Finance Minister, M. Lasteyrie. The communiqué says regarding the American claim:

"The French Government considers that the United States, not having ratified the Treaty of Versailles, which establishes priority for payment of costs of occupation, cannot legally reclaim their part of the payments received by the Allies in the title of this priority. It is only to the amiable solidarity of the Allies that the United States can address itself in this matter. The March 11 accord reserves the rights to America."

The American note, it is remarked here, pays no attention to the allied argument that America, having made a separate treaty, should collect from Germany separately. Nevertheless the offer of Mr. Hughes to open negotiations is regarded as a hopeful sign, and despite legal argument the French Government is hopeful of accord with Washington on the disputed rights under the Versailles and Berlin treaties.

It is thought here that there may be some connection between the opening of these negotiations and President Harding's desire, as reported from Washington, to have an official American member of the Commission of Reparations. It is recognized that there is an apparent inconsistency between the withdrawal from the Rhine of troops, but there to force Germany to pay, and representation on the Commission of Reparations, which exists for the same purpose. But that is credited to the exigencies of American domestic politics.

It is thought that perhaps a full-fledged membership on the Reparations Commission is one way to solve the tangle. If the United States takes full membership on the commission there is no doubt that the Allies would agree to America being paid the amount in question, technicalities notwithstanding. In other words, if the United States helps the Allies to collect 135,000,000,000 marks they will be willing to let the United States have a billion of the amount.

Copyright, 1922, by The New York Times Company.
By Wireless to THE NEW YORK TIMES.

LONDON, March 22.—The American note dealing with the claim for the payment by Germany of the expenses of the American Army of Occupation was handed by Ambassador Harvey to the British Foreign Office today. As identical notes have been dispatched by Washington to other Governments, no official comment upon the demand can be made here until there has been consultation with the Governments concerned.

It is, however, pointed out that the position of the British Government on the matter has already been informally defined. The right of the United States to claim reimbursement for the expenses of its army on the Rhine is fully recognized and Great Britain will co-operate cordially in making the necessary arrangements.

The only thing that puzzles the British authorities is why Washington has delayed so long in filing its claim.

ROME, March 22.—Richard Washburn Child, the American Ambassador, delivered to the Italian Foreign Office today the note from Secretary Hughes concerning America's claims for Rhine expenses.

Owing to the absence of Foreign Minister Schanzer, who is in Paris, the note was delivered to the Foreign Under Secretary, Tosti Valminuta. Although there was considerable discussion of the note in the Rome newspapers, it caused no surprise in official quarters. It was regarded by the Foreign Ministry as a mere formality.

The Italian official view of the communication is that it makes a claim which America is entitled to make, since her occupation of the Rhineland was at the request of the allied powers, which always have recognized that America was entitled to reimbursement of the expenses entailed.

TOKIO, March 22 (Associated Press).—The United States Government's identical note to the Allies regarding the payment of the costs of the American occupational forces in Germany was delivered to the Japanese Foreign Office at 5 o'clock this afternoon.

BLIND MAN ON TRIAL AS SLAYER IN ROME

Women Said to Have Been Devoted to Aged Mesones, Accused of Wife Murder.

Copyright, 1922, by The New York Times Company.
By Wireless to THE NEW YORK TIMES.

ROME, March 22.—The trial of Ignazio Mesones, a Peruvian subject, accused of murdering his wife, Race Simonetti, is causing much interest here. Mesones, though of advanced age, broken in health, and totally blind, is said to have had two young and beautiful women, his wife and Maria De Angelis, so deeply in love with him as to be ready to commit murder for him.

From the outset of the trial he completely upset the public prosecutor's case by contradicting statements attributed to him while in prison on which the prosecution had laboriously built its case. Mesones, dwelling on his infirmities when he has contradicted himself three or four times in the course of a single hearing, and is confronted with his conflicting statements, answers:

"Did I really say that before? I don't remember. I must have been ill at the time and unable to think clearly."

The cross-examination of Maria De Angelis, accused of complicity in the murder, is awaited with especial interest. She energetically denied any share in the murder, either directly or indirectly, by urging Mesones to commit it. While testifying she broke down several times, necessitating an interruption of the hearing.

PUBLIC TRIAL FOR ANTI-REDS.

Soviet Denies Socialist Revolutionaries Will Be Judged Secretly.

LONDON, March 22 (Associated Press).—The members of the Russian Socialist Revolutionary Party imprisoned in Moscow will have a public trial before a revolutionary tribunal, and not be judged secretly, as was charged last week by members of the party living outside of Russia, says a message from Moscow today to the Soviet trade delegation here.

The recent messages to the Soviet capital protesting against the alleged secret trial of these prisoners are the result of the Western Socialists being misinformed, says the message. The abolition of the Cheka and substitution of the State political department, continued the message, had the fundamental purpose of public trials of cases of treason and political crimes against the existing regime.

FRANK MORAN INDICTED.

Pittsburgh Boxer Is Accused in Albany of Transporting Liquor.

ALBANY, March 22.—An indictment was returned in Federal Court here today charging Frank Moran, heavyweight boxer, of Pittsburgh, with possession of and transporting liquor in violation of the prohibition law.

Assails Senate Talk on Japan.

SAN FRANCISCO, March 22.—America's peace "no longer is menaced by Japanese militarism, but by the United States Senate," Chester Rowell, member of the California State Railroad Commission, said in an address tonight at a mass meeting called to urge ratification of the Four-Power Treaty. "And the only reason the menace is not immediately serious is that the Japanese statesmen are intelligent enough to treat inuendo with the contempt it deserves," he added.

India Rejects Import Silver Tax.

DELHI, India, March 21 (Associated Press).—The Legislative Assembly, in considering the budget, rejected today the proposal to tax imported silver, with an equal bounty on exported silver. Proposed increases in the levies on spirits and cigars were allowed. The budget deficit not covered by fresh taxation totals twelve crores of rupees. (A crore is 10,000,000 rupees, normally $3,240,000.)

Hears Lenin Won't Go to Genoa.

LONDON, March 22.—The Rome correspondent of The London Times says he has learned from the best possible source that Nikolai Lenin, the Russian Bolshevist Premier, will not go to Genoa to attend the Genoa Economic Conference.

DUTCH NAVY MEN URGE BIGGER FLEET

Proposed Program Provides for More Ships for East Indian Defense.

TWO GROUPS IN OPPOSITION

Commander Cramer Believes Nature of Washington Agreement Is Not Understood.

Copyright, 1922, by The New York Times Company.
Special Cable to THE NEW YORK TIMES.

THE HAGUE, March 22.—The proposed naval program, covering a period of six years and providing for important additions to the East Indian defense fleet, which is about to be voted on by Parliament, has already caused considerable controversy, many Dutchmen contending that as a result of the Washington conference the whole program should be revised and the naval budget curtailed.

The Socialists and Communists have been especially active in opposition to the proposals, while naval and governmental authorities declare that they constitute minimum requirements for defense. Commander Putnam Cramer, naval expert at the Washington conference and former Chief of Staff of the Dutch East Indian fleet, said to THE NEW YORK TIMES correspondent:

"The agreement reached at the Washington conference, especially the Four-Power Treaty and the appended declarations respecting our colonies, have created the impression that the Pacific problem has now been satisfactorily solved, precluding the chance of war and thus rendering the maintenance of our neutrality defense of the colonies superfluous."

Discussing the aim of the conference on the basis of the speeches of President Harding and Secretary Hughes, Commander Cramer pointed out that the conference had endeavored to end competition in armaments while granting to each nation sufficient means to defend its territory.

"If, however, people conclude, especially from the political results, that we can now dispense with means to defend our territory they have failed to understand the aim and nature of the conference," he said.

Referring to the Chinese situation, he said that the ever-increasing interests of America and China contained the seeds of conflict.

"As the treaties agreed upon in Washington do not give us any positive assurance regarding our colonies—in fact, no greater assurance than we had hitherto—and as the treaties do not preclude possibilities of attack," he said, "it necessarily follows that we cannot decrease our armaments."

'MADE IN GERMANY' OMNIPRESENT HERE

Miss Anne Morgan Comments on the Evidence of German Industrial Activity.

Special to The New York Times.

MINNEAPOLIS, Minn., March 22.—Miss Anne Morgan, daughter of J. Pierpont Morgan, who has been traveling over the country, said today here:

"I know you all think Germany is down and out. Well, she isn't. She is making greater progress right now than any other nation in Europe. Here's an example. I've been doing quite a bit of traveling around in the United States of late. Whenever I go to a new hotel, where they are just installing new fixtures, china and so on, I turn my teacup upside down, and what do I see on the bottom? 'Made in Germany.' That's how Germany is getting ahead.

"What I cannot understand is the attitude of the American people toward France's debt to us. It's fantastic—most fantastic. We expect France to pay us, the while we go round saying, 'Oh, Germany can't pay.' France has twenty-five years in which to pay us. Germany has thirty-five years to pay France. And the condition of France is infinitely worse than the condition of Germany."

Miss Morgan criticised the disarmament conference for "making France have a smaller navy than Japan's, when France stands second among the nations of the earth in her colonization."

"Japan has never been on the defensive as France must be. France needs a navy to protect herself," she added.

Miss Morgan said her trip in behalf of the American Society that is aiding devastated France had been highly successful, and she had averaged $2,000 in each city she had visited, including the smallest.

Money for New Yorkers

MONEY conditions are now most favorable for borrowers.

Owners of choice New York real estate can borrow money from us direct or through their brokers. Three or five year loans.

All applications will be acted upon promptly.

You are cordially invited to consult

160 Broadway . . . . New York
189 Montague Street . . . Brooklyn
161-11 Jamaica Ave. . . Jamaica, N.Y.
385 E. 149th Street . . . New York

Lawyers Title and Trust Company

L'HOMME ÉLÉGANT

A French headline.

English woolens.

American workmanship.

And a fine Italian hand!

Graziadei
OPPOSITE
ST. PATRICK'S CATHEDRAL
New York City

Lower Transient Rates
on the European Plan

ROOM with private bath $2.00
ROOM with use of bath $1.50
Suites in Proportion

American Plan (Room and Meals) A Specialty

HOTEL ALBERT
42 East 11th Street.
Phone Stuyvesant 4061.

HOTEL CHELSEA
Seventh Ave. & 23rd St.
Phone Watkins 9200

HOTEL EARLE
Washington Square North.
Phone Spring 8456.

HOTEL JUDSON
Washington Square South.
Phone Spring 8290.

HOTEL WELLINGTON
Seventh Ave. & 55th St.
Phone Circle 1000.

Under KNOTT *Management*

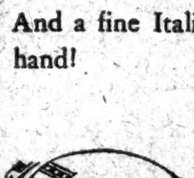

Italian Pottery Bowl, Covered, in colors, $25

THIS stands high in the lexicon of gifts—that the most charming gifts are to be had in greatest number at Ovington's and that the prices are the prices of justice and common sense.

OVINGTON'S
"The Gift Shop of Fifth Avenue"
Fifth Avenue at 39th Street

EXCURSIONS

SUNDAYS Mar. 26, Apr. 9 and 23

ATLANTIC CITY
$3.60
Leave W. 23d St., 7:05; Liberty St., 8:00; Jackson Ave., Jersey City, 8:17 A. M.

PHILADELPHIA
$3.00
Leave W. 23d St., 7:45; Liberty St., 8:30; Jackson Ave., Jersey City, 8:51 A. M.

Tickets good only on special trains

NEW JERSEY CENTRAL

SCHANZ
MEN'S TAILORS—14 EAST 40th STREET

ANNOUNCING NEW MODELS FOR SPRING AND SUMMER IN CLOTHES READY FOR WEAR

ALSO MADE TO MEASURE

FOUNDED 1856

LOOKING AHEAD—

The most suitable top piece of attire for men—a tastefully designed soft hat.

Shades, mixtures and blocks for every taste.

American, English, French and Italian hats of superior quality.

Variety and value—outstanding features of our new showing.

Range of prices
$5 to $14.

BROKAW BROTHERS
1457-1463 BROADWAY
AT FORTY-SECOND STREET

ANDREW ALEXANDER
548 Fifth Avenue at Forty-fifth Street

MEN'S OXFORDS
$7.50

Well-dressed men at this season are turning more and more to oxfords.

We take particular pride in those made on our own popular "Regis" and "Bankers" lasts, in calfskin—brown, black and the *new* shade of tan.

The snug fit at the heel will please you—it makes for good looks as well as comfort.

Gall & Lembke, Inc
Established 1842
OPTICIANS
Announce Their
REMOVAL
to Their
NEW STORE and Building
7 East 48th St.
Just East of Fifth Ave.

Smooth as pussy-willow

When you buy pencils, for whatever purpose, just remember that the finest graphite in the wide world makes Koh-I-Noor "smooth as pussy-willow." Ask for

KOH-I-NOOR
Pencils
and
"MEPHISTO"
Copying Ink Pencils

At all high-class Stationers and Dealers in Drawing Material.

CARPETS | LINOLEUM IN ALL GRADES | RUGS

WILTON VELVET RUGS

Special Value for 100 excellent quality Seamless Worsted, Wilton Velvet Rugs, made by the largest manufacturers in the world, the best quality in their many grades.

Size 9x12 Feet

Exquisite designs after the finest Persian styles of the highest priced rugs made. These rugs have a slight defect in weave which permits the reduction to price but is almost imperceptible.

Price $55.00 Reg. val. $75

JOHN MILLER
136 West 38 St. (near Broadway) Phone 4128 Fitzroy

HARDING ASSURED TREATY WILL PASS

Continued from Page 1, Column 3.

tion is shall we approve or disapprove, and the country is awaiting the result.

"Does any Senator seriously think that when the four powers agree to submit a dispute between any two of them to a joint conference for consideration and adjustment this means an obligation to resort to war or to force? Certainly neither war nor force was in the contemplation of the draftsmen of the treaty. On the contrary the very phraseology of the treaty indicates clearly to my mind that the purpose was to avoid war and force, and settle the matter amicably about the conference table.

Gain is Dropping Alliance.

"Whether rightly or wrongly, whether with or without justification, there is a feeling of apprehension on the part of some of our very good people, largely traceable to the Anglo-Japanese alliance. It has caused in certain sections of our country a sense of uneasiness toward Japan and of dissatisfaction toward the British Empire. In Great Britain, too, the impression prevails that this alliance stands in the way of a better international understanding between the two great English-speaking powers. In my judgment, it lends something to international amity to have it known that this alliance is to end."

Senator Pomerene said he was unable to understand how Senators who had urged ratification of the Treaty of Versailles could justify their stand in urging rejection of the pending treaty, with the adoption of his proposed reservation, reading:

"It is, however, understood that any adjustment provided for under Article 1 hereof, and any understanding contemplated under Article 2, in order to be binding upon the United States shall be ratified and executed in accordance with the constitutional methods of the United States."

Senator Pomerene added:

"I do not think this reservation is necessary, but it may help to clear the way for those who have doubts to support the treaty, and it is plainly stating to other peoples who may not understand our constitutional form of government just what our position is."

Sees Gain as to Immigration.

In his plea for ratification Senator Shortridge argued that the supplemental provision of the treaty that "domestic issues" should not be considered within its scope, was one of the notable achievements of the conference. That, he said, was a recognition by Japan of this country's right to close its doors to Oriental immigration and would prove to be "an anchor of safety to years to come."

"You were opposed to the League of Nations, weren't you?" Senator Reed asked Mr. Shortridge.

"Yes, was the reply.

"Then I am sorry you have abandoned your position," replied Mr. Reed.

Mr. Shortridge replied that he had done nothing of the sort, and that "under the league we would have ceased to be our masters in peace or in war."

Senator Robinson brought up the appointment of Senators on commissions to negotiate treaties while Senator Shortridge was speaking, saying:

"The mistake was when the President in order to wield the influence in the Senate necessary to ratify these treaties appointed the majority and minority leaders of this Senate."

Senator Shortridge said that, in his opinion, the language of the Four-Power Treaty was so simple that even a "Senatorial mind" ought to be able to understand it.

La Follette Calls It Shame.

Senator La Follette in his speech said that one of the purposes of the treaty was to secure for Japan the "cordial co-operation" of the United States in the exploitation of China, Korea and Siberia.

"This treaty," he said, "makes for war and not for peace. How can it make for peace to unite our destinies with those of the two great island empires whose only political principle is that they must conquer and exploit weaker peoples in order to maintain their existence.

"But I speak not only of the shame of such a partnership as we are asked to form but of the danger of it. It is true that at present Germany and Russia are prostrate and China is impotent. But that condition will not last. It cannot last. The day will come when these great countries, with their unnumbered millions of subjects, will recover their strength and power, and then woe to the nation and combination of nations which united to oppress and exploit them in their time of weakness and distress.

"If we ratify this treaty it means that we deliberately take our place with Japan and Great Britain and the imperialists of France in order to profit by the misfortunes of Germany, Russia and China, and we will be called upon to pay the penalty, even as the British Empire and the Japanese Empire must pay the penalty of their misdeeds.

"Let us keep our ancient and honorable position of freedom from entangling alliances. In that position we can follow our own ideals and we can support the cause of justice and condemn acts of injustice among nations according to our own convictions of right and wrong."

Senators Walsh of Massachusetts and Sheppard of Texas spoke tonight in opposition to the treaty. The session ended at 10 o'clock.

Watson Says Prayer Was Altered.

WASHINGTON, March 22.—(Associated Press).—When Senator La Follette in the treaty debate today was talking of Japan's policy in the Far East Senator Watson of Georgia interrupted to say:

"It has come to me, from a source which I cannot reveal, but upon which I rely, that the pastor who opened the conference with prayer had in his prayer an allusion to the merits of the blood of our Saviour, Jesus Christ, and he was asked to strike it out and he did strike it out.

"He denied his Christ," said Senator La Follette.

"Yes," replied Senator Watson, "and he did it because of a nation which at the very time was crucifying Him anew."

PETITIONS FOR THE TREATIES.

Church and Civic Opinion Represented in Pleas to Washington.

Special to The New York Times.

WASHINGTON, March 22.—A demand that the Senate ratify the treaties adopted by the Washington conference was made today by a number of organizations, including the Foreign Affairs Committee of the Chamber of Commerce of the United States, the Church Peace Union and the Committee for Treaty Ratification, among whose membership are found many men and women of national prominence in political and civic life.

The Chamber of Commerce group expressed the belief that the success of the Four-Power Treaty was fundamental to the group as a whole. Serious consequences as to the nation were predicted if the treaty failed of ratification.

The Committee for Treaty Ratification, of which former Attorney General George W. Wickersham is Chairman, presented copies of a memorial to President Harding, Vice President Coolidge and Senator Lodge, which expressed the conviction that the people of the country are more significantly united for treaty ratification "than they have ever been before over a similar issue. On the membership of the committee are a number of those who fought for the acceptance of the League of Nations. The committee includes James W. Gerard, Samuel Gompers, Oscar S. Strauss, Frederic R. Coudert, Dr. Henry van Dyke, Rt. Rev. Charles H. Brent, Dr. Elmer Ellsworth Brown, Mrs. Carrie Chapman Catt, Miss Mabel Choate, Paul D. Cravath, R. Fulton Cutting and many others.

The committee included the following statement in its memorial:

"The Committee for Treaty Ratification has made an extensive and what it believes to be a reliable canvass to learn the sentiment of the people regarding the treaties now before the Senate, with the following results:

"1—The church forces of the nation appear to be practically a unit in support of the treaties as they stand, as expressing the moral judgment of the people. They include Protestants as represented in the Federal Council of the Churches of Christ in America, the Roman Catholics as represented in the National Catholic Welfare Council, and both Hebrew bodies.

"2—The civic organizations, commercial, economic, social and political, have expressed themselves with similar unity.

"3—The educational institutions have been unhesitating in their support and, as far as we know, without any dissenting voice.

"4—The outstanding and representative bodies of women have rendered vigorous testimony to the same import.

"5—The organizations of labor have expressed themselves as in hearty accord with the favorable action of the American Federation of Labor."

The Church Peace Union paper contained the names of 14,000 ministers of various faiths who had signed a petition in behalf of the treaties. A delegation consisting of Dr. Charles S. MacFarland, General Secretary of the Federal Council of Churches of Christ in America; Dr. E. O. Watson of Washington, Dr. Abram Simon and Rabbi Jacob Nobel, Pierce presented the petition to Senator Lodge.

LLOYD GEORGE FIRM FOR MEETING LENIN

Continued from Page 1, Column 7.

attack Germany so long as Russia and Germany were free to attack Poland?

"There are two alternatives: the only relations between the States of Europe are to be either those of masters and servants or those of friends. If the first, Europe will be divided into two camps; each alliance of masters will have its counter-alliance of servants, and we shall be back again into the sort of politics that produced the war, the only difference being that we shall be thin instead of fat to begin with. If the second alternative be approved, then as friends we must also be equals in the eyes of the law, if not in fact.

"Why should a conference be expected to produce this revolution in politics? Because men who never meet cannot become friends. The Germans since the war have met the Allies at Spa and at Cannes, both times with excellent results; but if the idea of 'Europe a political family' is ever to acquire substance, we must all—Russia, too—meet round the same board. That is why the method of conference is the only one.

"But this is only one aspect of what Genoa can do. It is not content to lay up treasures in the political heaven; it is anxious to insure conditions of economic unity in the material present. If history since the war has taught us anything, it is that the nations can prosper only on each other's prosperity. That truth has to be translated at Genoa into the heads of a concrete policy of restoration.

Says We Won't Stand Aloof.

"True, the question of indemnities has been ruled out of consideration there, but the remarkable ingenuity of Sir Robert Horne's proposals on interallied indebtedness and German reparations has laid a foundation on which good-will can build; and if we begin to build America will neither stand aloof nor mock, but will take a hand herself. One cannot imagine any issue in politics at once so momentous and so clear cut as this.

"What is the objection? Shaking hands with murder? Then abroad we ought to cease trading with cannibals and at home no one ought sell anything except on the production of a certificate showing that the purchaser has been vaccinated, confirmed and has sound views on the schedule of fundamental verities. How any one who supports the Irish settlement can object to shaking hands with Lenin, how he can protest against waste and at the same time acquiesce in the semi-waste of leaving two-thirds of Europe a monstrous economic void passes comprehension.

"One thing is certain: Mr. Lloyd George will part from his dearest political friend rather than abandon this great fundamental issue of politics. He would work even with his bitterest enemies if he can have their support on the issue of Genoa. When he wrote his letter of resignation to Mr. Chamberlain he promised to support the Conservative Government that might succeed him on three conditions: First, there was to be no 'reactionary' legislation; secondly, the new Government must be faithful to the Irish settlement, and, thirdly, it must work for peace and disarmament in Europe.

"That is the policy of which Genoa is the gate. No reactionary legislation, because if it were in poisonous doses it might undo in domestic policy the good work that was being done on our foreign policy. No going back on the Irish settlement, because to do so means the return of war and the embitterment of our relations all over the world. How could we, with this malady on us, offer to prescribe for the rest of the world?

"Physician, heal thyself.'

"Lastly, Genoa and the policy of Genoa must be adopted, and for the reasons outlined in this article. In or out of the Government, Mr. Lloyd George's policy would be the same. He has nailed his colors to the mast. If these principles are not approved by a sufficient number, he would, unless one is very much mistaken, be quite content to fight for them in Opposition. If they are approved in a manner that convinces him he can speak at Genoa and elsewhere with the voice of England, he will work for them as Prime Minister. That is the beginning, middle and end of the so-called crisis."

BRITISH THREAT TO EUROPE.

Premier Said to Plan Withdrawal of Credits if It Doesn't Disarm.

Copyright, 1922, by The Chicago Tribune Co.

LONDON, March 22. — Prime Minister Lloyd George is now planning to return to London on April 1 to prepare for the debate on confidence in his Government, which is scheduled to take place in the House of Commons on April 3. He is determined, it is said, to take the unprecedented course of moving the vote for himself and speaking in favor of it and demanding that the House declare clearly whether he possesses the confidence of the country or not.

Most of this program of European reforms can be accomplished only by the reduction of armaments, and that will be insisted on as the first step, the alternative being the withdrawal of British credit and the insistence of immediate payment of debts to Great Britain, which are nearly double Great Britain's debt to the United States.

GRECO-TURK TRUCE URGED BY ALLIES

Conference of Foreign Ministers Proposes Ten-Kilometer Neutral Zone Between Armies.

NO FIGHTING FOR 3 MONTHS

Armistice to Be Renewable Automatically Pending Signature of Preliminary Peace Treaty.

PARIS, March 22 (Associated Press).—The allied Foreign Ministers convened here today for consideration of the Near Eastern situation, sent a telegram this evening to Constantinople, Angora and Athens proposing an armistice between the Greeks and the Turkish Nationalist armies facing each other in Asia Minor.

The Ministers who united in sending the telegrams were M. Poincaré, Premier and Foreign Minister of France; Lord Curzon, British Secretary for Foreign Affairs, and Signor Schanzer, Italian Foreign Minister.

The Foreign Ministers spent the entire afternoon discussing the possibility of such an armistice. They decided it was possible, although they recognized there were many difficulties in the way and that there was a considerable obstacle in the fact that the Turkish Nationalist Government at Angora had disavowed a preceding agreement made in London.

It is understood that the Foreign Ministers proposed the armistice under the following conditions:

1. Hostilities would cease between the Greeks and Turkish Nationalists on a date to be determined.

2. The troops would retain their present general lines, the advance elements being withdrawn so as to leave ten kilometers between the two fronts.

3. The duration of the armistice would be three months, and would be automatically renewable until the signing of a preliminary peace treaty. Each side would be privileged, however, to abrogate the armistice by notification fifteen days in advance of its expiration.

The results of the conference are regarded in allied circles as auguring well for the general outcome of the situation. There is no doubt entertained here that the Greeks will accept the armistice proposal, but there is uncertainty as to the attitude of the Angora Government.

In the event of the Angora Government's acceptance, it is understood the procedure will be somewhat as follows:

An armistice commission, made up of representatives of the Greek and Turkish commanders and of the Allies, will meet at Constantinople to settle the conditions for the evacuation of Asia Minor by the Greek troops.

Another body, a commission on evacuation, will be appointed to supervise the execution of the agreement and see that the retiring Greeks commit no depredations and also prevent reprisals by the Turks.

After the evacuation, which it is estimated will require three months, peace negotiations will be begun, probably in Constantinople.

It is felt here that everything will turn on the attitude of the Angora Government—whether it will accept the proposal of the allied Ministers, which will give back Asia Minor without the necessity of striking a blow, aside from other advantages likely to accrue from a revision of the Treaty of Sevres, or whether Mustapha Kemal Pasha, the Nationalist leader, will adopt an uncompromising attitude and refuse to lay down arms until he has secured a complete settlement of the situation in the Orient. At the present time there is no indication here which view will prevail, but it is expected that the Angora Government's decision will be known within ten days.

The Ministers having disposed of the question of an armistice discussed the political regime in Smyrna. While the sovereignty of the Turks is to be restored, the Governor of Smyrna must be approved by the Allies or the League of Nations.

Tomorrow the question of insuring the protection of minorities in Smyrna is to be discussed. Marquis Curzon, the British Foreign Secretary, attaches great importance to this subject, as there are 150,000 Greeks in the country. The French Premier, M. Poincaré, remarked today during the discussion that the Greeks are not fundamentally hostile to the Turkish regime.

In the course of today's meeting, Signor Schanzer, the Italian Foreign Minister, without opposing in principle a revision of the Sevres Treaty, sought to obtain before a revision a guarantee that the Turks would maintain in favor of Italy recognition of special rights in Southern Anatolia conferred on Italy by the Tripartite Agreement. Marquis Curzon and M. Poincaré had no difficulty in convincing the Italian delegate that an agreement which bound the Allies could have no real effect as regards the Turks until after the pacification of the region. That was the first task to be accomplished, and afterwards each power would be free to urge its own particular claims and interests as far as conditions permitted.

It is expected that the meeting of the Foreign Ministers will continue at least until Sunday.

SAYS IT COST GERMANY $2.63 TO PAY EACH $1

Peace Foundation Finds 62 Per Cent. of Reparation Receipts Have Gone for Expenses.

BOSTON, March 22.—It has cost Germany $2.63 to pay every dollar of reparation so far made, according to figures just received from Paris by the World Peace Foundation. The statement of inter-allied-German accounts shows that 62 per cent. of the total receipts from Germany has gone for expenses.

"The percentage," says the statement issued today by D. P. Myers, Secretary of the World Peace Foundation, "is based upon the exclusion from both receipts and expenditures of 3,800,000,000 marks gold, which represents a closed account for revictualing Germany and the purchase by her of raw materials during 1919 and 1920. With this item included, the reparation business from Nov. 11, 1918, to Dec. 31, 1921, presents the following balance sheet, all the amounts being in gold marks:

"Receipts from Germany: Provisional account to May 1, 1921 (cash, deliveries in kind, deliveries to armies of occupation), 7,500,000,000; State property in ceded territories (not encashed), 2,500,000,000; payments and deliveries in kind, May 1 to Dec. 31, 1921, 1,400,000,000; total, 11,400,000,000."

SAYS MAN HE KILLED MISLED HIS FIANCEE

Slayer Blames His Victim for Sweetheart's Breaking Her Troth.

THOUGHT THE RING STOLEN

Story Lubin Told Made Him a Thief in Miss Rosenthal's Eyes, Ginsberg Testifies.

William Ginsberg, on trial for the murder of Samuel Lubin, on the witness stand before Judge Talley in General Sessions yesterday confessed that he had killed the man. Lubin, Ginsberg said, had made him out a thief in the eyes of his fiancée, causing the termination of their engagement.

Ginsberg said he purchased an engagement ring in good faith from Lubin, paying $160 for it. Later it transpired, Ginsberg said, that Lubin had stolen the diamond. The woman who lost it demanded it back from Ginsberg's fiancée, accusing him of the theft. His fiancée Miss Anna Rosenthal, then broke the engagement.

Ginsberg said he had repeatedly besought Lubin, by letters and personal interviews, to confess, but Lubin declined to do so. Ginsberg threatened to kill him. Lubin bared his breast, Ginsberg said, and taunted Ginsberg with cowardice.

"Then I did it," said Ginsberg.

"Did what?" asked Judge Talley.

"Shot him," replied the defendant.

Before Ginsberg took the stand there was placed in evidence a letter which he had written to Miss Rosenthal a few minutes after killing Lubin.

"By the time you get this letter," Ginsberg wrote, "I will be in jail for killing Lubin, for he is to blame for all this, and in the trial you will realize all the harm you and your darling parents have done me."

The letter added that he would have killed Lubin sooner except for the hope that Lubin would confess and set things right.

Boston Reserve Bank Report.

The seventh annual report of the Federal Reserve Bank of Boston says: "The banking situation has materially improved during the last twelve months. With such a severe readjustment of business conditions as local industries have experienced during the last two years, it is greatly to the credit of the member banks of the New England district that they have been able to pull themselves through the crisis without a single failure among them."

INCREASED TAXES, TERMS TO GERMANY

Continued from Page 1, Column 6.

take all possible measures to secure the return into Germany of capital exported.

12. The German Government must take measures to make effective before May 31 the full independence of the Reichsbank.

13. The German Government must before May 31 put in order machinery for publication of all economic and financial statistics in the same way as was done before the war in such manner as to facilitate the work of the commission.

Germany Startled by Demands.

BERLIN, March 22 (Associated Press).—The decision of the Reparations Commission imposing stringent terms for the moratorium requested by Germany and demanding full guarantees, fell like a bombshell in the official quarters in Wilhelmstrasse, and in the Reichstag created anger and dismay.

The news arrived during a sitting of the Foreign Affairs Committee, which was attended by the Chancellor and other Ministers. The sitting was immediately suspended and a Cabinet Council was summoned to consider the situation.

The financial proposals of the Reparations Commission are characterized in some of the newspapers as impossible and the proposed guarantees as humiliating. The general opinion expressed by the newspapers is that the commission has shown no disposition to meet Germany in a workable scheme.

The Vossische Zeitung, the Deutsche Allgemeine Zeitung and the Vorwärts all comment with surprise and indignation on the commission's decision. The Deutsche Allgemeine Zeitung says the proposals are brimming over with unprecedented penalties. The Berliner Tageblatt considers the proposed measures of control go to the extent "which Turkey and similar States formerly had to endure."

Official Attitude Calm.

The official German attitude on the decision of the Reparations Commission, however, is in striking contrast to the editorial outbreaks on the subject, which were based on an unofficial version of the commission's findings.

Chancellor Wirth and his colleagues betray no outward signs of perturbation, and, pending an inspection of the official text of the communications, which arrived late this afternoon, they are deferring comment. Official quarters permit the inference that it is believed there the decision does not bear the character of an ultimatum, but that it leaves the way open for a counter-proposal or fresh negotiations.

The Cabinet devoted only a short time to a consideration of the unofficial text and adjourned until tomorrow. Several members of the Cabinet and the heads of the Ministries of Finance and Economics discussed the official note informally with President Ebert this evening. At the Foreign Office, it was stated, that calm and careful perusal would be given to the commission's decision, with special reference to the schedule of payments prescribed as well as the demand for an added tax assessment of 60,000,000,000 marks.

For the moment the Government is really more concerned over its program of taxation which is now being debated in the Reichstag and a vote upon which is likely next Saturday. If no parliamentary obstructions interfere, the Government will be able to put into immediate operation fourteen major tax laws and a measure providing for a loan of 1,000,000,000 gold marks. The fate of these laws today occupied the Cabinet to a greater extent than the reparations communication.

Talk of a Cabinet crisis has been promptly dismissed by the Coalition leaders in the Reichstag, who express the belief that no change in the Ministry will occur unless the Entente powers claims are arbitrarily enforced. They say that if the new conditions are to be complied with, new sources of taxation will be needed, but they do not see the possibility of finding any. The Liberal and Socialist leaders declare that the allied program is intolerable and not susceptible of being complied with. They express the hope that the Genoa conference with prove a source of amelioration.

FRENCH CRITICISE ALLIES.

Senate Commission Charges 'Wavering Course' Toward Germany.

PARIS, March 22 (Associated Press).—Criticism of the "wavering course of the Allies and the Reparations Commission" toward Germany is contained in Senator Berenger's report for the Senate Commission on Finances concerning budget expenses recoverable from Germany.

Premier Poincaré's decision to make all future agreements at international conferences subject to ratification by Parliament also is included in the report, which will be distributed in the Senate tomorrow. It amplifies Premier Poincaré's recent declarations on this subject in Parliament. The Premier's decision is said to be due to France having found herself bound by former Premier Briand's conversations with Prime Minister Lloyd George of Great Britain.

Premier Poincaré's views are expressed in the form of Government answers to a questionnaire contained in the report. In the questionnaire the Premier is said to object to the international consortium for reconstruction which was approved at the Cannes meeting of the Supreme Council. His view is that the consortium was badly defined, but inasmuch as it was formed France has an interest in it in order to influence its decisions. Her definite attitude toward participation, however, depends upon developments.

Mr. Lloyd George's project for settlements of debts among the Allies, with a reduction of German reparations, as given to M. Poincaré by his predecessor, is termed unrealizable by the Premier, since the United States refuses to relinquish her claims upon the Allies.

Premier Poincaré said in the report that he wished to declare emphatically in this connection that France would pay her debts as "the Premier told the American press, in order to counteract the very unfavorable impression made in the United States by M. Loucheur's recent speech at Lyons."

The total budget recoverable from Germany is estimated at 22,000,000,000 francs, comprising 8,000,000,000 to be raised and disbursed through the Credit National, 4,000,000,000 to be raised by a group of financiers in the devastated regions, 10,000,000,000 to be disbursed by the Government itself for the devastated regions, expenses of the army on the Rhine and in Upper Silesia, pensions, &c.

SEVEN-CENT FARE OR NO MORE TRAINS

Continued from Page 1, Column 1.

ceivership; to pay its fixed charges when the same became due; to restore its cash and credit position and thereby permit it to make arrangement for the extension or refunding of certain of its securities and obligations which fall due in the near future. Such a reasonable temporary increase would also permit additional service to the traveling public and enable the Interborough Rapid Transit Company to provide additional equipment and rolling stock for its lines as and when the same are needed."

At the opening of the hearing Mr. Quackenbush read into the record his telegrams to Governor Miller, requesting the latter to delay signing the amendment to the Public Service Commission act. The first telegram, sent on Tuesday, merely requested the Governor to withhold executive action. The second telegram, sent yesterday, said in part:

"The Transit Commission has instituted a proceeding to compel additional service upon the lines operated by Interborough Rapid Transit Company. The company is not now earning the rate of return allowed by law on the lowest valuation recently reported by the Commission's own bureau nor will it be able to earn such return in the near future with the service now rendered. Any increase in the operating expenses through orders for additional service will have to be resisted as confiscatory and your approval of the amendment recommended by Transit Commission to deprive themselves of all power over rates except as a part of their proposed plan of consolidation will leave them where their orders for service will probably not be enforced by the courts. They will not be sustained in voluntarily giving up the power to provide the funds for extra service and then requiring such extra service by confiscating the property of the company. The amendment which you are now asked to approve strips the Commission of the very power which you personally advocated conferring before the joint committee at the hearing in March, 1919, in company with Hon. Charles E. Hughes. I respectfully request that an opportunity be afforded for a hearing in opposition to executive approval of the amendment in question."

The third telegram read in part:

"This telegram supplements my earlier telegram of this morning, since sending which I have obtained minutes of your address before the joint committee of the Senate and Assembly on March 12, 1912. I quote the following from your speech: 'We have heard something here said on the subject of poor service. The Public Service Commission has the power to make orders requiring better service. It has the power to determine issues of securities.' Assemblyman Goldberg, interrupting, said, 'It has no power to enforce the orders.' Judge Miller, resuming, said: 'Exactly as a member of the committee calls attention, it has no power to enforce the orders. Why? Because you cannot get blood out of a stone. You can make an order requiring extended facilities but you cannot compel a public service utility to comply with it without providing them the money, and the Supreme Court has recently held that an order of that kind when the rates are not sufficient to comply with it is confiscatory.'

"I submit that the people of the State are interested more today, aside from the question of preventing the serious situation which will arise if some relief is not granted—they are more interested in the question of service than they are in the question of having a service for less than it is worth."

"I am quite serious about this," said Mr. Quackenbush. "I trust that neither the Governor nor the commission will think that I enjoy quoting the Governor against himself, but I thought he was sincere three years ago when he made those remarks. I know he was sound as a lawyer."

O'Brien Takes a Fling.

"May I say just two or three words after the prelude introduced by Mr. Quackenbush on the question of taking blood out of a stone!" said Corporation Counsel O'Brien. "The City of New York believes that the matter of service furnished by the Interborough Rapid Transit Company under Contract No. 3 is the most important single matter before this commission. Under Contract No. 3, the company is obligated to furnish safe, edaquate and the best possible service.

"This was made one of the outstanding reasons on the part of the city for entering into the contract. The obligation was assumed by the company without any condition as to financial ability or return upon investment. The commission, I believe, ought to proceed with a drastic service order at the earliest possible moment, requiring the company to give the kind of service that was expected. For five years ended June 30, 1921, the company, according to its own reports, realized over $17,000,000 net profit from the subway operation under Contract 3.

"In view of this huge amount, the city submits that the company has been constantly able to furnish the kind of service contemplated. During the last year ended June 30, 1921, it realized at least $1,129,000. In 1920 $2,630,000. Why has not this money been used for better service? What has become of the $17,000,000?

"The answer is, of the answer in part is, that for the corresponding period of five years over $14,000,000 was paid out on the elevated deficits to cover unearned rentals, with which the City of New York has had nothing to do. This involves the notorious elevated lease, which everybody now admits ought to be abrogated because of its unjust terms.

Sees Trace of Fraud.

"And I may interpolate here, in view of the position taken by the commission in public declarations, that this lease was unconscionable; indeed, that it is the tenor of the talk that the lease was fraudulent, and it is high time that this commission"—

"Whoever made a statement on behalf of the commission that the lease was fraudulent?" interrupted Commissioner Leroy T. Harkness.

Mr. O'Brien replied that he got the inference from a speech Commissioner Harkness made ten days ago, and the latter rejoined that there was not the slightest ground for such an inference. Mr. O'Brien then said that Chairman McAneny had characterized the lease as "grotesque" at a legislative hearing. Mr. McAneny said that the commission had nothing before it to show that the lease was fraudulent. Mr. O'Brien continued:

"And therefore, with the powers you have, I call upon the Transit Commission to take steps to have that lease abrogated and bring the relief to the city that is suffering this loss of revenues by reason of the payments made by the Rapid Transit Company to the elevated road division.

"Right now the company is squeezing out of the subway by outrageous service at least $300,000 a month to cover up losses on the elevated.

"There has never been unsparingly made an examination into these operating expenses to determine the necessity as well as the reasonableness of these expenses; and so the time has come, I believe, to get right down to the reasonable and necessary expenditures and do something more than merely go through a superficial audit of some reports sent in here. They have been making, or were in a position to make millions of dollars all along while they were trying to jam through the Leisiature the legislation in the form of the Carson-Martin bill, the Jenks bill and the Knight-Adler bill which created this commission last year."

Chairman McAneny was caustic in reply, saying that the commission was glad to have Mr. O'Brien as an orator."

Sarcastic reference to Mr. O'Brien's speech also was made by Judge Shearn.

Mr. Quackenbush then asked the commission to request the Governor to order a hearing on the amendment, which he asserted would strip the commission of power to fix fares.

"I don't understand why," said Judge Shearn, "just as the commission is, as it may be apprehended, on the eve of issuing orders for the improvement of service, that the counsel for the Interborough is so excised over the suspicion that the commission may have by the amendment that has been proposed stripped itself of the power to enforce the order that it may make against the Interborough. I am of the opinion that Mr. Quackenbush has discovered a mare's nest.

"Mr. Quackenbush has communicated with the Governor. The Governor is a pretty able lawyer, and if he deems that the point is worthy of consideration he will undoubtedly order a hearing without any advice or suggestion from this commission; and I should hope that this commission would not undertake to advise the Governor of his duty in the premises."

"The commission will not do that," said Mr. McAneny.

Quackenbush Gets Indignant.

Mr. Quackenbush then replied to Corporation Counsel O'Brien and asserted that the Interborough had granted Mr. O'Brien's predecessor, Justice Burr, every facility for an investigation of the company's expenditures when the Board of Estimate directed an investigation on Dec. 31, 1919.

"We have been through investigation after investigation, year after year," Mr. Quackenbush continued, "and not one single fact has yet been evolved by anybody that shows a dishonest transaction on the part of the Interborough Rapid Transit Company in the way it keeps its books or transacts its business. Not one thing!

"I am sick and tired of that kind of stuff, emanating from whatever source, and I don't intend any longer to let it go unchallenged and unrebuked. I say that Corporation Counsel O'Brien, with whom I have had the friendliest of relations all the years that I have been practicing law in the City of New York, should not make these accusations, because they affect me, they affect Mr. Hedley, they affect everybody that is charged with the management of this company, concerning whom there is not the slightest bit of evidence of wrongdoing.

"I have said before, and at times it seems to have aroused ridicule, that the Interborough Rapid Transit Company of this city is its most useful citizen—and I repeat it. We are conducting our business efficiently and honestly under terrible circumstances.

"If we were hated, as the Corporation Counsel and some of his kind think, why, we would be massacred in the courts. We get fair justice from the juries, drawn from every part of this vicinage in all the five boroughs of the Greater City of New York.

"Money is loaned upon credit and credit is made up of character. And if we did not have character and did not have the confidence of the investing public and were of the kind of people that the Corporation Counsel undertook to portray us to be today, would anybody loan us $200,000,000, $38,000,000 of which we have got within the last three years?"

Mr. Chairman, I want to say to Mr. Quackenbush that he had better take the cold type of the record tomorrow morning and read what I had to say," said Mr. O'Brien. "And what I say, I am standing on. I said, and I repeat it, that there has never been a relentless, complete examination of the operating expenses of the Interborough Company and that the time had come when that ought to be done.

"Now that you have begun a rate case in your application for a five-cent fare, let me say to Mr. Quackenbush and the Interborough Company, we will get into those accounts. I did not say that there were men dishonest and that he was dishonest. There has been dishonesty shown and proved in this tribunal of your colleagues in that company."

"That is false," exclaimed Mr. Quackenbush, jumping to his feet.

"I do not need to prove it," retorted Mr. O'Brien. "You never could attempt to justify it when men come and refuse to waive immunity. We have a right to make that assertion. Nobody has ever refuted it."

"I warn you that you are getting on dangerous ground, personally," said Mr. Quackenbush, gesticulating toward Mr. O'Brien.

"Nobody has ever refuted it, Mr. Quackenbush," replied Mr. O'Brien, gesticulating in turn.

"Dangerous grounds personally, Mr. O'Brien," said Mr. Quackenbush menacingly.

"Let me say to you now, you can't back me off, because I have come here to stay," said Mr. O'Brien. "I am going through with this examination."

"Order, please, for a moment," said Chairman McAneny. "The Commission does not propose to continue this session along these lines."

The inquiry into Interborough service was adjourned until this morning at 10:30, when representatives of the company will be heard. Mr. Quackenbush would not say whether he intended to put Mr. Hedley on the stand. Arrangements were made to begin the B. R. T. service hearing as soon as the Interborough hearing has been completed. and the B. R. T. case was adjourned until next Wednesday, the day of the next valuation hearing, when a definite date was expected to be set.

HYLAN DENIES TRANSIT AID.

Says He Has Not Helped Companies, but Saved the People.

In reply to an editorial in The New York World, Mayor Hylan issued a statement yesterday, denying that he was aligned with the transit companies in opposition to the Transit Commission's plan for a unified system and declared that it had been largely because of his opposition during the last few years that the people of the city had not been forced to pay $60,000,000 a year in increased fares.

"The truth is now as it was then," the Mayor said, "that the traction companies' opposition to the State Transit Commission is only on the surface, and only in order to lay the basis for a compromised valuation between their own extravagant figures and the commission's valuation includes the unloading on the taxpayers and rentpayers of the city of traction properties that are wholly worthless from the viewpoint of efficient transit operation.

"That the opposition by the traction companies is merely a strategic pretense is shown by the resolution of the Directors of the Brooklyn City Railroad Company. This resolution declares that the company will not go into the so-called State Transit Commission's 'unification plan' because they feel that the City Administration will defeat the whole program by recourse of the courts.

"This is a correct assumption. The Transit law and the transit plan were both conceived in iniquity and have imposed a great injustice on the people of New York City. The plan is a foreordained failure because of its evil stimulus and source and because of its utter impracticability."

MILLER SCORES AGITATION.

Says Transit Board Should Have City's Co-operation.

Special to The New York Times.

ALBANY, N. Y., March 22.—Declaring that agitation over the fare increase in New York should stop, and that the Transit Commission had shown the way to the proper solution of the problem, Governor Miller tonight signed the Simpson bill providing for an amendment to the Transit act of last year.

The amendment will have the effect of preventing any increase of fare by the Transit Commission, "except as a part of and as may be provided in" the plan of readjustment. In a memorandum the Governor said that the Transit Commission should have the co-operation of the City Administration and the companies in developing its plan.

"In the public interest agitation over fare increases in New York should stop," he wrote. "The plan should be adopted and an end put to the long continued and intolerable squabbling over the transit question. The plan proposed, with such modifications as further study may suggest, will lay the foundation for improvements and extension of service and for new lines under a unified system which will serve the entire community and meet the rapidly expanding necessities of the city. No one has proposed any other plan."

THE AMERICAN EXCHANGE NATIONAL BANK'S TRUST DEPARTMENT

Establishing a Trust Fund

is a simple way to provide for your family's future. Place cash or securities for such an amount as you see fit in the hands of a Trustee with instructions to pay the income and eventually the principal to persons whom you name.

The Duties of the Trustee

are to carry out your instructions; to guard the interests of the beneficiaries; to make no investments but such as are authorized; to maintain the principal intact and to make it yield as much as can be safely done.

If your Family are Inexperienced

in investing money, there is no better way to provide for them. They can't be led into making bad investments because the principal of the Fund is out of their control. Name a responsible Trustee and you need not worry about the principal.

Send for our booklets, "Wills, Executors and Trustees," "Voluntary Trusts" and "How to Start a Trust Fund with $5,000"

WE ACT AS

Executor — Custodian of Securities — Registrar
Trustee — Transfer Agent — Escrow Agent
and transact a General Banking and Foreign Exchange Business

The American Exchange National Bank
128 Broadway (Established 1838) New York
Capital and Surplus - $10,000,000

Drink More Milk

This time of the year good wholesome milk is the cheapest economical food. Nourishing, health giving qualities are represented to the utmost in food value per dollar. Milk is the one best food; Borden's Grade 'A' the one best milk.

BORDEN'S
Farm Products Co., Inc.
Cortlandt 7961.

Store Hours: 9 to 5:30 Telephone: Stuyvesant 4700

John Wanamaker

Formerly A. T. Stewart & Co. Broadway at Ninth New York

FURNITURE AT HALF

Another Matchless Sale

Last of our extraordinary purchases of 1921
Nothing available in the market to compare with it

$54,065 worth for $27,032.50

21 Bedroom Suites 16 Dining-room Suites
From America's said-to-be best maker of fine furniture

Never before on Sale

This is the second (and last) lot of fine furniture purchased months ago at a discount which enabled us to sell at half price. This new lot is of uniformly higher grade than the $67,000 we offered last week (all gone), and there is not so much of it, which prevents us from saying of this offer what we said of the one last week. But the VALUES are there—the same unapproachable, matchless values which swept the first lot out in a couple of days.

The only thing is—you must not procrastinate (like some did last week). For there are only 37 suites in all. And they are the kind of suites which to see is to buy.

BEDROOM SUITES

6, 7, 8 and 9 pieces; mahogany and walnut; best period designs; latest finishes; at half established prices. For example—

$392—*from $784* $418—*from $836* $470—*from $940*
$503—*from $1,006* $520—*from $1,040* $578—*from $1,156*
$696—*from $1,392* $860—*from $1,720* $696—*from $1,392*

DINING-ROOM SUITES

9, 10, 11 and 12 pieces; mahogany and walnut; best period designs; latest finishes; including several Sheraton inlaid suites; half established prices. For example—

$429—*from $858* $469—*from $938* $553—*from $1,106*
$587—*from $1,174* $571—*from $1,142* $1,034—*from $2,068*
$635—*from $1,270* $740—*from $1,480* $1,061—*from $2,122*

The suites are grouped this morning in front of the Ninth Street elevators on the First Gallery, arranged for comfortable and convenient inspection. Fifth Gallery, New Building.

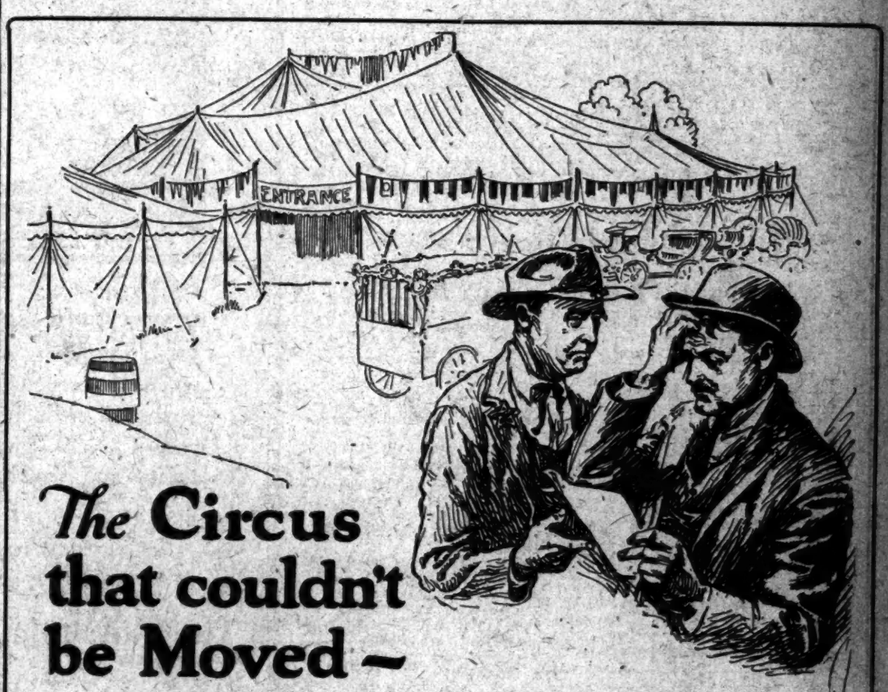

The Circus that couldn't be Moved—

It happened in a one-night town in Montana. The show was attached by the sheriff, to secure a claim incurred in a distant city. To leave the show idle and unable to move, while the justice of the claim was determined in the courts, would hold the circus in that town possibly for weeks. A circus is a big proposition, and cannot afford to lose its daily performances. A serious problem confronted the manager.

The manager of the show called upon the local agent of the American Surety Company of New York. A bond was promptly issued, protecting the circus by releasing it and enabling it to make its route, and protecting the claimant by guaranteeing payment of the judgment should he finally win his case. There was no delay, no red tape, no financial loss due to missed performances.

Whether it be a circus attached in Montana, a ship libelled in Seattle, a contract bond required by a large construction enterprise in Boston or a fidelity bond to guarantee the integrity of a cashier in New York, the large experience of this Company covering thirty-eight years and with a network of branch offices and local agents covering this country and reaching into nearly every foreign country, enables it to offer prompt and effective surety service.

American Surety Company
of New York
(Founded 1884)
Home Office—100 Broadway

These pliers are expensive — *unless* you figure them on a basis of service cost per year

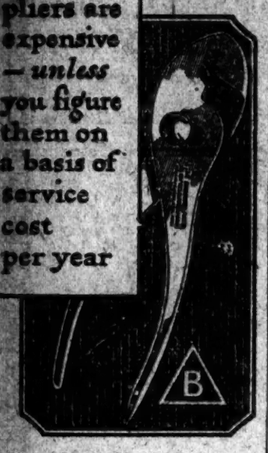

The Billings & Spencer Co
Hartford, Conn.

"A Mental Tonic"

"Erasmic" LONDON PARIS
SHAVING STICK

THE feeling of exhilaration which follows a shave with "ERASMIC" Shaving Soap is only second to the knowledge that the shave has been clean and wholesome as well as perfect in results within the shortest space of time.

The way that "ERASMIC" lather cuts its way through the toughest beard is a joy forever. The peculiar assembling of ingredients makes this possible.

A remarkable shaving aid which aside from its cutting edge has the action of a lotion on the skin, leaving it Soft and VELVETY.

Does not DRY on the face.

ON SALE AT GOOD DRUG AND DEPARTMENT STORES.
PRICE 25 CENTS.
SOLE AGENTS & IMPORTERS
RENKEN & YATES SMITH Corp.
26 WEST THIRTY-NINTH ST., N. Y.

Men! Here's Value!
Mercerized Socks
29c

A rare price for a sock of this quality. Fine weave, double soles and high spliced heels and toes. Black, gray and cordovan.
Main Floor.

1872—Golden Anniversary Year—1922
Bloomingdale's
59th to 60th—Lex. to 3d Ave.

DUNLAP HATS
for MEN
SEVEN DOLLARS
AND UP
431 FIFTH AVENUE
BETWEEN 38TH AND 39TH STREETS
16-18 MAIDEN LANE
BETWEEN BROADWAY & NASSAU

Do You Think Your Nerves Are Wasting Away?

IT'S a thousand to one they are perfectly whole and healthy, physically. Read "Outwitting Our Nerves," the most cheerful, the most easily helpful, the most readable, the most amazingly successful health book published in years. A book for everybody.

OUTWITTING OUR NERVES
By JACKSON, M. D. and SALISBURY
26th Thousand. Price $2.50

"Outwitting Our Nerves" is published by The Century Co., 353 Fourth Ave., New York City, and is sold by all bookstores.

TYPEWRITERS
RENTED
3 MONTHS $7.50
Late Models, All Visible
Prompt Service. All Machines
Call, Phone or Write
AMERICAN WRITING MACHINE CO.
543 Broadway, N. Y. Franklin 6400

DE VALERA EXPECTS TO GET FUNDS HERE

Appeals to Irish in America to Finance His Fight on the Treaty.

COUNCIL'S QUOTA IS $750

Discord in State Organization Over Money Held by a Former Treasurer.

In a communication addressed yesterday by Michael A. Kelly, Secretary of the local organization of the American Association for the Recognition of the Irish Republic, to units of the organization in this city, it was revealed that Eamon de Valera expects his supporters in America to finance his fight against the Irish Free State.

Kelly's communication stated that each council of the association should pledge at least $750 to pay the "initial expense" of one of the candidates for election to the Southern Irish Parliament on the de Valera ticket. It also added that "the Irish Republic fund, which the association has pledged to support the Republican candidate at the coming election and to educate the Irish people on the issues involved, should be collected as soon as possible."

The councils of the association were also urged to send to the local treasurer for the purpose the funds they had on hand.

Another communication, enclosed in the plea for funds for the de Valera movement, revealed that the State organization of the association was heading "for the rocks" unless a former treasurer named Driscoll was compelled to turn over to the State Directorate of the organization the funds and books which he refused to surrender when he was dismissed from the State organization some time ago. A committee was appointed to go over his books, but Driscoll refused to submit the accounts to the inspection of the committee. He also repudiated the order of the State convention to surrender the property of the association to a representatives of the State directorate.

IRISH ARMY MOVES FOR DICTATORSHIP

Continued from Page 1, Column 3.

Army, which would then repudiate control by the Dail.

"You may, if you like, call us mutineers," added O'Connor, "but the rank and file is always right. It is the leaders who have failed."

O'Connor described as deserters the men who had left the Republican Army for the Free State Army. He charged that the British Army, during the Limerick difficulty, had assisted the Provisional Government, and he alleged that there had been interference with the Republican Army by the provisional administration. As proof of the latter charge he cited the fact that Michael Collins, as head of the Provisional Government, had been able to make good his assurance to Winston Churchill, the Colonial Secretary, of the release of the Ulster Unionist hostages in Republican Army custody.

O'Connor said he thought the maintenance of the Republican Army in Ulster was necessary for the protection of the people, but that logically the Provisional Government ought to withdraw it, as the Government had assented in the Anglo-Irish Treaty to the contracting out of Ulster.

There are now five distinct armed forces in Ireland, O'Connor declared, but he claimed the body he represented was the army of the people.

O'Connor's statement embodied the official view of the party of Eamon de Valera, he declared.

During the interview Richard Barton, one of the signatories of the Anglo-Irish Treaty, but now on de Valera's side, was present in the room. Sunday's convention will not be open to the press.

Sniping Continues on Border.

Copyright, 1922, by The New York Times Company.

Special Cable to THE NEW YORK TIMES.

BELFAST, March 22.—Several more incidents are reported from the Free State border. Sniping continued today in the neighborhood of the Clogher Valley, where men on the Free State territory harried constables on the Ulster side. A number of houses have been commandeered by the men of the Irish Republican Army and are used as block houses from which shots are aimed at the police whenever they are seen. Ulster constables have received orders not to shoot unless northern territory is invaded by hostile forces. A patrol from Caledon, while reconnoitering near the border, was made the target for a heavy fusillade, as also was a Clogher platoon, but nobody was shot.

BELFAST, March 22.—In the new Lodge Road district tonight a man was shot dead, making a total of twenty-one dead and forty-seven wounded since March 11.

LONDON, March 22 (Associated Press).—The British Government may have to consider whether it will be possible to draw a cordon of imperial troops between the warring elements on the Ulster frontier, Winston Churchill, the Colonial Secretary, stated in the House of Commons today.

Discussing the border situation, Mr. Churchill denied the assertion of a questioner that civil war existed. He said, however, that the situation was so disquieting he thought the whole question of measures to be taken to control the border must be reviewed at an early date by the British Government.

LORDS AMEND IRISH BILL

But They Are Expected to Take It Unchanged Later.

Copyright, 1922, by The New York Times Company.

Special Cable to THE NEW YORK TIMES.

LONDON, March 22.—The Government is endeavoring to get the Irish Free State bill through Parliament this week, and yesterday and today the House of Lords discussed it in committee. Many amendments were moved despite the fact that Viscount Peel, who is in charge of the bill, made it clear that no amendments to the treaty itself could be accepted.

Debate was resumed in the Lords today on Lord Carson's amendment demanding the right of appeal to the Privy Council from any decision of the proposed boundary commission. This proposal was really a rallying point of the peers who opposed the bill, and it was thought that a serious trial of strength between the Government and the opposition would be the outcome of the discussion. But, recognising the strength of the Government's resistance to the amendment, Carson withdrew it today, remarking, "The Government has no power to amend anything without the concurrence of its masters, Mr. Collins and Mr. Griffith."

Viscount Peel later did accept two amendments on the understanding that they should be subject to reconsideration by the House of Commons.

Another amendment not so acceptable to the Government was pressed and carried against the Government by 42 votes to 40. This amendment proposed to fix the continued responsibility of the British Government for payment of compensation or pensions to the Judges, officials, police and other public servants in the Free State. The amendment will probably be thrown out by the House of Commons, and the bill will later, it is expected, be accepted unchanged by the Lords.

The committee stage of the bill was concluded in the Lords late tonight.

TIFFANY & Co.
FIFTH AVENUE & 37TH STREET
HALL, TRAVELING AND MANTEL CLOCKS

THE INDIVIDUAL ATTENTION ONE RECEIVES IN THE DUPLICATION OF THE PARIS MODEL in our French Salons is worthy of Madame's consideration.

Reproductions are faithfully executed by our skilled tailors and dressmakers. Any change in color scheme or fabric for the street frock, tea-time or dinner Gown may be made in accordance with one's taste, but the line of the garment remains unchanged in the Gidding interpretations of the Paris originals.

Gidding
Paris FIFTH AVENUE 56th Street—57th Street London
New York

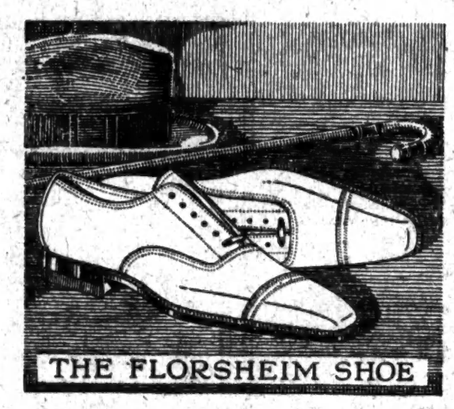

FLORSHEIM SHOES, once worn, will so fully win your confidence that you will accept the next pair without further introduction or recommendation—as old friends whose dependability and worth are fully proven.

—The— "HAMPTON" $10

One hundred dealers in Greater New York showing Florsheim Styles of the Times

The Florsheim Shoe Company
Manufacturers Chicago

Right for spring; a four-button coat made by
Hart Schaffner & Marx
Get style like this; it's tailored in—it stays

Wallach Bros.
Broadway, below Chambers
Broadway, cor. 29th
246-248 West 125th
3d Ave., cor. 122d

PECK & PECK

Golf Hose for damp Fairways

FOR SPRING days when the fairway is soggy good warm stockings are as useful as a niblick.

And Peck and Peck have as many kinds of golf stockings as there are clubs in the pro's shanty and each one is as pleasing as a ten foot putt. Prices range from $3.75 to $8.50.

PECK & PECK
586 Fifth Avenue 507 Fifth Avenue
4 NO. MICHIGAN BLVD., CHICAGO
Palm Beach Newport

PECK & PECK

DOBBS HATS

The Dobbs *Hampton* is a distinctive hat for Spring that proudly acclaims its Fifth Avenue origin—*Seven dollars*

A MEN'S SHOP WITH TAILORED THINGS FOR WOMEN
620 & 244 Fifth Avenue

Frank Brothers
Fifth Avenue Boot Shop
Near Forty-Eighth Street, New York
for
Juniors and Growing Girls

Tan or Black Grain Wing or Straight Tip Sizes 2 to 7. 9.50

Junior Department, Fourth Floor

CHOLERA AND TYPHUS WARNING BY BERLIN

United States Must Be on Guard Against Diseases Through Immigration.

INFECTION BY REFUGEES

Germany's Health Department Urges Vaccination of All New Arrivals.

BERLIN, March 22 (Associated Press).—The United States, as well as Central Europe, must be on guard against the introduction of cholera and typhus through immigration of Russian refugees, says a warning issued today by Dr. A. Schlesinger, of the German Red Cross. Hordes of these refugees are pouring into Germany over the Polish, Letvian and Esthonian borders, and many are seeking passports to America, where they have relatives and friends who are financing them for the journey.

Already nearly 50,000 cases exist in Germany, traced to refugees, and German immigrants from the Volga region have been found to be infected. Seventy-five per cent. of the recent arrivals in the concentration camps were diseased, according to Red Cross statistics.

The Minister of Health has called particular attention to the necessity of vaccinating every one arriving from Russia, declaring that children especially have been found to be carriers of typhus.

Outlining the situation, Dr. Schlesinger said: "Spotted typhus and cholera already have crossed the Russian boundary, the epidemic following the lines of transportation, and have arrived in Poland. The Russian railroad stations to the Polish border are filled with the hungry, sick and freezing who are forging toward Germany in an attempt to escape the death which they certainly are bringing to Central Europe, if not to the rest of the world.

"The German and Polish Governments recognize the danger, but can not head it off. We can only lessen it and the necessity of doing this led to the calling of the typhus conference in Warsaw."

Dr. Schlesinger believes the greatest danger arises through refugees stealing over the uncontrolled portions of the border, the length of which makes it impossible to institute complete control. The number of arrivals at the refugee camps is estimated at 20,000 weekly.

Rumania is understood to be turning the refugees back into Russia, but Poland is attempting to hold and save such as arrive there, while Germany is seeking to exclude them and thus avert an outbreak of the plague here, which it is considered would be certain eventually to reach the Western World.

JURY ACQUITS DODGE; HELD ON NEW CHARGE

Crowds In and Out of Court Cheer Verdict Favoring Michigan Heir to Million.

Special to The New York Times.

KALAMAZOO, Mich., March 22.—John Duval Dodge, who recently came into possession of $1,600,000 from his father's estate, was acquitted this afternoon by a jury in one count of driving his automobile while intoxicated. He was bound over with Rex Earl, his companion, on their joy ride with three women, for hearing at the April term of the Circuit Court under $2,500 bail on a charge of possessing, transporting and distributing liquor.

When the jury returned a verdict of acquittal in the intoxication case the hundred or more persons in the courtroom applauded. The cheering was taken up by scores who had stood for hours in the corridors and outside the building awaiting the decision.

While the jury was deliberating in the alleged intoxication case Dodge and Earl were examined on the charge of illegally having, transporting and distributing liquor. Deputy Sheriff Preston testified to finding liquor in Dodge's car. One of the women, Miss Susie Stegenga, testified that Earl, during the ride, offered a drink to Dodge, who refused it.

Pastor Hales Gigglers to Court.

SYDNEY, N. S., March 22.—Because four young women in his congregation giggled right out in meeting, the Rev. George Robertson, pastor of a negro church, has haled them into police court on the charge of breaking up a church service. The Magistrate has continued the case until he can consult law and precedents on giggling.

King George's Cold Is Better.

LONDON, March 22.—It was announced today that King George was recovering from his indisposition, but would remain indoors several days. He is suffering from a slight cold and sore throat.

Tea Baskets

A combination of selected candies, jams, jellies, etc.; artistically packed. Always an acceptable gift. Prices from $5.00 to $20.00 each.

Huyler's New York

America's foremost fine candy

Special this week: Huylerpops

BONWIT TELLER & CO.

The Specialty Shop of Originations

FIFTH AVENUE AT 38TH STREET

For Women and the Jeune Fille

GOLF SUITS

Two, Three and Four Piece Models

Correct to a "Tee"

THERE is a professional certainty about Bonwit Teller & Co. golf attire like the assurance in the swing of the champion, and while there are variations in these golf suits to please all preferences, the correctness of the models is as steadfast as the rules of the game.

TOPCOAT-AND-KNICKER Golf Suits of Tweed 49.50

TWO-PIECE Knicker Golf Suits of Tweed 35.00 to 75.00

THREE-PIECE Golf Suits—Coat, Skirt and Knickers 45.00 to 85.00

COAT-AND-KNICKER Golf Suits of English Worsted 55.00

THREE-PIECE Golf Suits of English Worsted—Coat, Skirt and Knickers 68.00

FOUR-PIECE Golf Suits of Our Own "Glen Logan" Tweed—Cape, Waistcoat, Skirt and Knickers 95.00

COAT-AND-KNICKER Golf Suits of Plain or Shadow Striped English Gaberdine 115.00

DEPARTMENT OF SPECIALIZED SPORTS ATTIRE—*Fourth Floor*

Franklin Simon & Co.

A Store of Individual Shops

FIFTH AVENUE, 37th and 38th STS.

For Madame and Mademoiselle

LONDON-MADE EIDERSCUTUM PLAID POLO COATS

Aquascutum Ltd.

58.00

Imported Exclusively by Franklin Simon & Co.

THE latest spring variation of the fashion that made London famous as an originator of sports coats . . .

Natural Colored Camel's Hair Eiderscutum Cloth Plaided In Old Red Or Almond Green

WOMEN'S COAT SHOP—*Fourth Floor*

Information is welcomed by The New York Times from readers who have doubts regarding any announcement appearing in the Automobile Exchange columns.

Broadway at 34th Street **Saks & Company** Specialists in Apparel

A Most Extraordinary Trade Opportunity Enables Us to Offer Thursday—

5,190 Pairs of Cape Skin Gloves for Women

—unequaled anywhere in New York City

at 1.00

Gloves from one of America's best-known manufacturers—offered at a price that you may never duplicate again. The colors are those most in demand, and the gloves are in mannish style, wide cut, and particularly desirable for sports or tailored wear. Most of them are made of washable leather. We suggest that you purchase a season's supply at this sale, for at 1.00 the values are unprecedented. Sizes 5½ to 8. *Street Floor*

A Special Offering—for Thursday Only

Misses' Spring Coats, Wraps and Capes

—that take their cue from late Paris Models

Regularly 35.00 to 39.50

at 25.00

Street and Sports Coats—Dressy Capes and Wraps—every conceivable model is here, accurately portraying some phase of the new Paris mode.

Every desirable Spring fabric is represented—from the rough herringbone tweed, camel's hair cloth, chinchilla, and smart overplaids to the softer chamotex, each material adopting a fashion most becoming unto itself. They are beautifully tailored and fully silk lined. In sorrento, fallow, Havana and navy blue. *Second Floor*

Decidedly Attractive and Low Priced are

Black Vachette Vanity Cases at 2.95

No Spring tailleur is complete without the smart vanity case that may be had in all of the most fashionable Spring shades, to match or contrast with one's suit. They are lined with moire, and fitted with a large mirror, a purse, and several containers. *Street Floor*

Unusual Values Are Offered in a

Sale of Collegiate Oxfords

for Women and Misses

Reduced to 6.95

Smart and very practical oxfords that bid fair to continue their fashionable usage throughout the Spring season, and uncommonly good shoes for 6.95.

There are several styles—smoked horsehide with tan saddle; combinations of two shades of tan; and patent leather. With plain or wing tips and leather or rubber heels. *Second Floor*

Thursday

Women's Silk Hosiery

at Exceedingly Low Prices

At 1.95

"Jennie Qualite" Silk Hose, full fashioned and reinforced with mercerized lisle garter top, sole and heel. In all the shades that are being worn in Paris, including wood. Sizes 8 to 10½.

At 2.15

Pure Thread Silk Hose, of sheer texture and chiffon weight. Full fashioned, and reinforced with a 3-inch lisle garter top. In all the new shades.

At 2.95

Hand Clocked Silk Hose, of pure thread silk, full fashioned. Reinforced lisle garter top, toe and heel. In black and white.

At 3.65

Pure Ingrain Chiffon Silk Hose, in cobweb weight. Reinforced. In black, African brown, nude, beige and gray. *Street Floor*

The Newest Model in

Regaliste Corsets for Spring

awaits your choosing. You will like the youthful, slenderizing lines it bestows on one's figure—the lovely novelty broche of which it is made—not to say nothing of the comfort it gives and its fine workmanship.

5.00

Third Floor

Coat-or-Cape Costumes for Misses

are decidedly in vogue. We feature them Thursday at the modest price of

25.00

Henna colored Crepe de Chine joins forces with navy Poiret Twill, and in pleasant fashion develops the model at the right. And not content with that, colorful hand embroidery bands the coat.

The other is a sporting affair of tweed, with a slim little frock that decides on lantern sleeves, lattice-work pockets, and an inverted pleat down each side. The circular cape is three-quarter length and very jaunty. In the new shades. Sizes 4 to 18 years. *Second Floor*

A Remarkable Sale of Girls'

Smart Springtime Frocks

—every one new and fresh—every one taken from our regular stock and reduced!

9.75 10.95 10.95

At 9.75

Regularly 12.75—

Frocks of Crepe de Chine, Taffeta, Jersey Cloth, Colored Shantung and Natural Pongee, in individually styled models that will meet with instant favor. Adorned with hand stitchery, applique motifs, self or novelty ribbon belts. Sizes 6 to 14 years.

At 10.95

Regularly 14.75—

Frocks of lovely soft fabrics—Crepe de Chine, Taffeta, Wool Crepe and Natural Pongee, in youthful straight line and bloused Russian models. Trimmed with embroidery, wool or silk stitching, applique, ribbons and pendant buttons. In all the new shades. Sizes 6 to 14.

All Sales Final—None Sent C. O. D. *Second Floor*

For a Limited Time, We Will Make To Individual Order

Hudson Seal Coats

$300

—at prices lower than we have been able to offer in five years—and probably lower than you will ever see them again.

Hudson Seal Coats, in 40 inch model, as *pictured*, trimmed with self fur . 300.00

Hudson Seal Coats, 40 inches long, with rich skunk collar and cuffs . . 335.00

Hudson Seal Coats, in smart 45 inch length, self trimmed 335.00

Hudson Seal Coats, 45 inches long, collared and cuffed in skunk . . . 365.00

ONLY ONE-THIRD NEED BE PAID NOW—

the balance when your Furs are taken from Storage in the Fall

Furs Listed As Hudson Seal Are Seal Dyed Muskrat

Sixth Floor

GIRLS TELL JURY OF THREATS BY RICKARD

Nellie Gasko, 12, and Sarah Schpenfield, 15, Relate Warnings to Be Silent.

DRANK WINE, SAYS YOUNGER

Returned to Get More Money, Older Witness Explains—Steuer Attacks Stories.

Alleged efforts of Tex Rickard to frighten into silence Sarah Schoenfield, 15 years, and Nellie Gasko, 12 years, after his arrest and the publication of the charges against him, were described in court yesterday by those two girls.

The threat that she would be sent away to an institution and not allowed to see her family until she was 18 years of age caused Sarah Schoenfield, she testified, to try to shield Rickard when she was first questioned by the District Attorney. She said she finally had told the truth against Rickard and had stuck to it ever since. Her story was corroborated in many details by the little Gasko girl.

Max D. Steuer, counsel for Rickard, who asserted at the time of the fight promoter's arrest that he was the victim of a "frame-up," emphasized the letter-perfect testimony of the witnesses in some particulars. He dwelt especially on the promptness with which Sarah Schoenfield gave a series of telephone numbers, addresses and dates.

"Did you write them down on a card?" he asked her. She replied in the negative.

Sarah admitted her father was out of work and that her family had once been aided by a charitable organization, but said also that she was able to get about $2 a week from her mother to spend on swimming and motion pictures last Summer, before she began to get money from Rickard. The girl said she told her mother about receiving money from Rickard, her mother accepting without comment the explanation that Rickard gave it because he was kindhearted.

The girl testified that she continued to call on the promoter because she wanted to get more money. She spent most of it, according to her story, on motion-picture houses and on nightly restaurant dinners. Her explanation at home as to the lateness of her hours was that she was seeing motion pictures, she testified. Rickard made his threats, she said, during two taxicab rides, the first after the arrest of Anna Hess and Alice Ruck and the second after the arrest of Nellie Gasko.

Nellie Gasko, the next witness, said she would be 13 years old next July. She said she had met Sarah Schoenfeld at a swimming pool at Coney Island last Summer and had accompanied her on several visits to Rickard. The twelve-year-old girl said Rickard gave her money and told her to keep Sarah away from others and report to him. After Rickard's arrest on the charges of two other girls, Nellie Gasko testified Rickard took her and Sarah on a taxicab ride one night and made them promise not to say anything against him if they should be arrested.

The Gasko girl said she and Sarah had met Rickard at the house at 24 West Seventy-seventh Street and had danced to the music of a phonograph. Here again Rickard cautioned them to forget his name, she said. She said Rickard persuaded her to taste a glass of wine, but that it made her ill.

On cross-examination, Mr. Steuer brought out further details of the letter written by Rickard at the solicitation of the Schoenfield family, asking the Governor of Wisconsin to pardon a brother of Sarah, in jail in that State. The circumstances surrounding this letter were emphasized by the defense, evidently to show a legitimate reason for the meetings between Rickard and the girls. Chief Assistant District Attorney Pecora declared the letter a strong part of the State's case.

The trial will be continued this morning.

FILES $150,000 WRIT AGAINST SEMENOFF

New York Firm Accuses Siberian of Seizing and Disposing of Shipment of Furs.

VANCOUVER, B. C., March 22.—A writ, charging that General Gregorieff Semenoff, Siberian anti-Bolshevist leader, now in Vancouver, wrongfully deprived the firm of C. B. Richard & Co., 29 Broadway, New York, of furs, skins and hides in transit through Siberia and consigned to that company, was issued against General Semenoff in the British Columbia Supreme Court here today. The writ claims $150,000 damages.

The complaint alleges that General Semenoff seized the shipment, which had been gathered from various parts of Siberia, when he relinquished command of the anti-Bolshevist forces in that country. It further alleges that the General disposed of the furs and skins and has with him at the present time part of the proceeds of the sale.

The complainants will seek an injunction to restrain him from taking the money out of the jurisdiction of the court pending the trial.

General Semenoff and his wife last night received permission to enter the United States and are expected to leave here tomorrow for Washington.

Semenoff seeks to negotiate a loan for the new Siberian regime. His entry into the United States was delayed because there was some doubt as to his status under United States laws. Commenting on the delay, General Semenoff said:

"If I am barred from the United States because I am a divorced man, it is the first intimation I have received that there are no divorced men in the United States. As for the stories that I illtreated United States soldiers who were members of the Siberian expeditionary forces, I can prove that such stories were circulated by Japanese and Bolshevist agencies to hamper my mission in this country and in Europe."

Members of the firm of C. B. Richard & Co. declined yesterday to give any details regarding the writ against General Semenoff, issued in the British Columbia Supreme Court. "We do not wish to discuss the matter at all," a representative of the company said.

Mrs. Muenchinger's Will Upheld.

Special to The New York Times.

NEWPORT, R. I., March 22.—The will of Mrs. Amanda S. Muenchinger of the Muenchinger-King cottages was sustained in the Superior Court here today. The will gave all of her property to Burton J. Baldwin, managing director of the hotel, with the hope that he would continue the business. Miss Irene M. Strobel, a niece, sought to break the will, alleging undue influence of Baldwin.

Chicago Voters Pass Million Mark.

CHICAGO, March 22.—The registered voting population of Chicago passed the one million mark yesterday, the final day of registration before the primary election, April 11, the total, including men and women, being 1,037,38[illegible]

No. 6

LININGS SEWN IN CAREFULLY BY HAND

OUR suit linings, mostly from English mills, are hand-cut the same as the fabrics, but with the necessary contraction to fit the fabric perfectly. They are then sewn in so artfully as to produce the illusion of a two-faced cloth. No sagging, no separating, no secession from the union. Just perfect hand-workmanship!

MEN'S HAND-TAILORED SUITS . $45 to $75
HAND-TAILORED OVERCOATS . $40 to $70

Over 50 Hand-Tailored Operations
Hand-Work at the Price of Foot-Work

Franklin Simon & Co.

FIFTH AVENUE
Men's Shops—Separate Entrances
On West 38th and 37th Sts.—Street Level

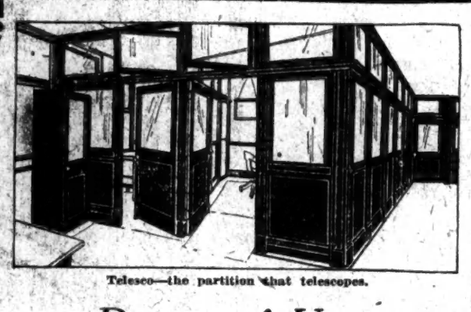

Telesco—the partition that telescopes.

Dozens of Uses
For Thousands of Users

Telesco Partition is an all-purpose partition. Offices, phone booths—closets—enclosures of any kind.

Made of movable standard units, fastened with screws and with telescoping posts, it is adaptable to any layout without alteration.

For twelve years Telesco Partition has been used in thousands of offices and factories in all parts of the country.

Phone for complete details.

535-C

IMPROVED OFFICE PARTITION COMPANY
28 GRAND ST. ELMHURST NEW YORK N.Y.
TELEPHONE NEWTOWN 3400

Chauffeurs' Outfits

Suit, Overcoat and Cap to Match
New 1922 Price
$70

Overcoat . . $35; Suit $32; Cap $3.

Smartest. Most serviceable. Made of durable, all-wool Oxford Gray Whipcord. All Strictly in keeping with motordom's latest fashions.

Send for Booklet Chart and Measure Form. Shows what the well groomed Chauffeur should wear. Easy to order by mail.

Brill Brothers

America's Headquarters for Chauffeurs' Apparel
Broadway at 49th Street New York City

A NEW ENGLISH MODEL NORFOLK SUIT FOR BOYS.

Boys who would like to feel that they are clothed like their fathers and older brothers will appreciate this new model in a norfolk suit.

The jacket is a clever adaptation of a man's sporting English norfolk jacket and has wide front plaits and large patch pockets.

These suits are made of sporting tweeds and homespuns of the same character and quality used in our young men's sport suits.

For our standard models in norfolk suits for boys from 7 to 16 years we have imported the most durable fabrics woven abroad.

Our standard models in boys' norfolk suits are priced at from $17.50.

DE PINNA

Fifth Avenue at 50th Street

Afternoon Dresses

INTRODUCING
6 New Models

from the March Openings of the foremost Parisian Couturieres, correctly reproduced in our workrooms.

SPECIALLY PRICED FOR THIS WEEK
$50 and $75

LANVIN'S	Circular Skirt Dress of fine quality Moire and Chiffon sleeves.
PREMET'S	Side Draped Crepe Satin Dress. Also reproduced in Moire.
BERNARD'S	3 Piece Costume (frock and jacket); extremely smart and youthful; of fine Poiret Twill and Embroidery.
JENNY'S	Very simple Straight line Dress of Crepe Roumania, relying for elegance upon its extremely smart lines.
RENEE'S	Circular Tailleur Dress of fine French serge, combined with silk crepe and hand embroidery.

Hundreds of other New Models in
DAY and EVENING GOWNS, COATS and WRAPS
REPLICAS OF LATEST PARIS MODELS
Exceptionally low priced
$45 to $125

MAISON BERNARD
22 East 57th Street
Between Fifth Avenue and Madison Avenue

Business Opportunities *(bank and business references required)*, Page 32.

Franklin Simon & Co.
A Store of Individual Shops
FIFTH AVENUE, 37th and 38th STS.

For Madame and Mademoiselle
BLOUSES
OF CRÊPE DE CHINE
BEADED IN STEEL

Télise
PARIS
Imported Exclusively by Franklin Simon & Co.

The Vogue That Woos With Its Charm and Wins With Its Price . .

15.00

The quality of the crêpe de Chine, the fineness of the beads and the painstaking workmanship are not to be measured by the price.

Navy blue, French blue, beige, rust, black or white.

OTHER BEADED BLOUSES 19.75 to 29.50

FEMININE BLOUSE SHOP—*Third Floor*

B. Altman & Co.

Guaranteed
Sunfast Fabrics
50 inches wide

for drapery and upholstery purposes

are shown, in anticipation of the Spring and Summer demand, in a new and remarkably comprehensive assemblage

in the

Department of Interior Decoration

(Fourth Floor)

Madison Avenue - Fifth Avenue
34th and 35th Streets New York

New York's Headquarters for America's Best-Looking, Longest-Wearing Hose!

Holeproof Hosiery

You'll Say You Never Before Knew What Really *Good* Hose Were! You'll Wear Them For Months. They'll Be Good-Looking and Comfortable. You'll Be Delighted.

Men's	*Women's*
Cotton Hose, the pair 35c.	Lisle Hose, the pair 75c.
Silk Lisle Hose, the pair 35c.	Silk Hose, the pair $1.65 to $3.00
Silk Hose, the pair 75c to $1.50	

Our 34th Year in Business

Brill Brothers

Three Convenient Stores
279 Broadway, near Chambers Broadway at 49th Street
47 Cortlandt Street

FINDS MURDERERS FREE IN CHICAGO

Walk the Streets While Under Sentence, Chief of Police Tells Business Men.

ASKS $100,000 TO END CRIME

Cites Instances of Terrorism Exerted by Crooks on Their Fellows Who Confess.

Special to The New York Times.

CHICAGO, March 22.—Charles C. Fitzmorris, Chief of Police, addressing the Chicago Association of Commerce today, told of the uphill fight the police are making against crime. He said that "murderers under sentence are walking the streets." Criminals of all classes, declared Mr. Fitzmorris, walk the streets with immunity and "they fear only the policeman whose sense of indignation occasionally overcomes his sense of discretion, and then—well, then we have just one less crook to deal with forever more."

Robert E. Crowe, State's Attorney, asked the Cook County Council today for $100,000 for a campaign to put down crime.

What interested the business men most in Chief Fitzmorris's speech was his lifting the curtain to show what happens after a criminal is arrested and taken to the police station.

"I can tell you that best," he said, "by citing examples. We got word a year ago that a building in the south side was to be bombed on a certain night. Policemen were sent out to the watch for the bombers. At midnight the bomb was placed in a doorway in which a policeman was stationed.

"These bombers were arrested. One of them—a man named Smith—thought he could do himself some good by making a clean breast of matters. He confessed. Later in the county jail, he was so beaten and harrassed by that crowd of bombers that he went stark crazy. We have never been able to try that case.

He told of the case of four men arrested in a North State Street murder and of a Judge who ordered them peremptorily released.

"Despite the fact," continued the Chief, "that we tried to show him a signed confession to murder by one of the four. The officer followed him into his chambers in an effort to show him the confession. He would not look at it."

CAN'T TAKE CO-EDS TO COLLEGE GAMES

Ursinus Men Are Told They Must Sit Apart So They Can Properly Cheer Teams.

COLLEGEVILLE, Pa., March 22.—Henceforth male students at Ursinus College will be prohibited from taking co-eds to all competitive athletic performances in which the college participates so that when the cheer leader calls for the Ursinus "locomotive" he will not have to compete with "dissertations on the purple unutterableness of cosmic inevitability," which the Student Council declares is carried on in the grand stand by a mixed company.

This decision was reached today at a meeting of the student body to determine why Ursinus cheering "has become so flaccid." After the meeting orders were issued that at all athletic meets, including football, baseball and basketball, the male students should be massed in one section of the stands with instructions to "attend strictly to business."

None too pleased with the edict, the co-eds have issued a call for a mass meeting to be held later in the week. They plan to organize a cheering section of their own. "We believe," said one of the girl leaders, "that with a little practice we will be able to out-cheer the men. We will see whether we are responsible for the lack of enthusiasm when the first baseball game is played April 6."

BRITISH ARREST MINISTER.

Former Philadelphian Accused of Being a Gandhi Supporter.

Special to The New York Times.

PHILADELPHIA, March 22.—Samuel Evans Stokes, a member of a prominent Germantown family and a missionary in India for the last eighteen years, is under arrest there for supporting Gandhi, according to information contained in a letter he has written to his mother, Mrs. Samuel Stokes.

"I am a guest of the British Government," he said. "However, there is no hardship whatever connected with it, and I shall undoubtedly be released before June 1."

Mrs. Stokes said that her son, while attending the first Indian Congress, met Gandhi, for whom he conveived a strong admiration and to whom he gave his unqualified support. "His arrest," she said, "was a result of his general attitude rather than any specific act, although an attempt was made to fasten certain seditious utterances on him."

Mr. Stokes's first work was among the lepers of the Punjab. Nine years ago he married a high caste Indian woman.

14,000 More Mennonites for Mexico

EL PASO, Texas, March 22.—With 1,100 of their co-religionists already in Mexico, 14,000 more Canadian Mennonites are planning to migrate to the southern republic, according to U. F. Wiebe, agricultural agent for the Mexican Northwestern Railway. Fifty trains will be needed to carry the new group of colonists. If freight rates can be adjusted the begins will begin about June 1.

Freight Handlers Quit in Scranton.

SCRANTON, Pa., March 22.—One hundred and fifty freight handlers of the Lackawanna Railroad in this city quit work today. The men said they walked out as individuals because of the company's failure to abolish a contract system recently put into effect.

VERMOUTH

CALISSANO ALBA (ITALY)

For Real and Better COCKTAILS

Italian or Dry (French)

As sold for 50 Years

To comply with American laws, 4 ounces of pure alcohol have been taken out of the contents of each bottle

Sold by the Leading Dealers

L. CALISSANO & FIGLI, Inc.
149 West 42nd Street
NEW YORK
Tel. Bryant 2843

The Shop of Original Modes
RUSSEKS
FIFTH AVENUE
Between 34th & 35th Streets

Featuring
CAPES
with COLLARS of
Platinum Grey FOX

THE LUXURIOUS PLATINUM GREY FOX COLLARS WOULD ORDINARILY COST AS MUCH AS WE ASK FOR THE CAPE COMPLETE;—THE MODELS ARE REPLICAS OF THREE PARIS CAPES,—JUST ARRIVED, AND THE MATERIALS, COLORS, LININGS AND TAILORING ARE ALL THAT YOU WOULD EXPECT IN CAPES COSTING TWICE AS MUCH AS SEVENTY-FIVE DOLLARS.

$75

Canton Crepe, Crepe Renee & Veldyne — Collars of Platinum Grey Fox

The Shop of Original Modes
RUSSEKS
FIFTH AVENUE
Between 34th & 35th Streets
FEATURING
Fur Collared Cape Costume Dresses

AS EVERYONE KNOWS BY THIS TIME, THE COSTUME DRESS IS SCHEDULED FOR A LONG AND IMPRESSIVE ENGAGEMENT WITH THE CAPE PLAYING A STELLAR ROLE, AS SHOWN IN THESE MODELS BY RUSSEKS.

59.50

Other New Spring Dresses 39.50 to 175

Stern Brothers
West 42d St. (Between 5th and 6th Aves.) West 43d St.

Men's Seasonable
UNION SUITS

Especial attention is directed to our comprehensive new assortments from which every Spring or Summer need may be fulfilled at MOST MODERATE PRICES.

Special Feature Values for this Week:

Athletic Union Suits — In durable, extra quality madras. — $1.45

Ribbed COTTON UNION SUITS — Extra quality. All the desired styles. — $1.95

NAINSOOK UNION SUITS—In Pin Checks and Stripes; sleeveless and knee length; cut full; well-made garments. . . . . — 95c

Macy's — Macy's

SPRING OVERCOATS
Of An All-Wool Knit Fabric
$24.75

Smart, light-weight coats. Which will be comfortable on the cooler as well as the milder days of spring.

The knit fabric of which they are made is unusual in many respects. It has the "feel" and appearance of fine imported woolens; this knit fabric will outwear average overcoatings, and coats of it will retain their smartness without constant pressing.

The ideal topcoat for any hour of the day or evening.

Macy's—Fifth Floor, Front.

R. H. Macy & Co. Inc.
HERALD SQUARE NEW YORK

Macy's — Macy's

An Unusual Sale of 7,200
Men's Fine Shirts
$1.79

Fibre and Satin Striped Madras.
White or Colored Woven Madras.

Shirts that are distinctly of the better types. Such shirts are rarely offered at this low price.

In a large variety of smart patterns and colorings. Coat style, with soft double cuffs.

Sizes 14 to 17

Macy's—Main Floor, 35th Street.

R. H. Macy & Co. Inc.
Herald Square New York

YOU CAN ALWAYS SAVE MONEY BY WEARING W. L. DOUGLAS SHOES SOLD DIRECT FROM FACTORY TO YOU AT ONE PROFIT

W. L. DOUGLAS
$7.00 & $8.00 SHOES FOR MEN AND WOMEN
ALSO MANY STYLES AT $5.00 & $6.00

WHEN YOU BUY W. L. DOUGLAS SHOES CONSIDER THE EXTRA QUALITY YOU RECEIVE FOR THE PRICE PAID

W.L. Douglas shoes are made of the best and finest selected leathers the market affords. We employ the highest paid skilled shoemakers, all working with an honest determination to make the best shoes for the price that money can buy.

When you need shoes look for a W.L. Douglas store. We own 108 stores located in the principal cities. You will find in our stores many kinds and styles of high-class, fine shoes that we believe are better shoe values for the money than you can buy elsewhere. Our $7.00 and $8.00 shoes are exceptionally good values. There is one point we wish to impress upon you that is worth dollars for you to remember. W. L. Douglas shoes are put into all of our stores at factory cost. We do not make one cent of profit until the shoes are sold to you. When you buy shoes at any one of our stores you pay only one small retail profit.

No matter where you live, shoe dealers can supply you with W.L. Douglas shoes. They cost no more in San Francisco than they do in New York. Insist upon having W.L. Douglas shoes with the name and retail price stamped on the sole. Do not take a substitute and pay one or two extra profits. Order direct from the factory and save money.

W. L. Douglas name and portrait is the best known shoe Trade Mark in the world. It stands for the highest standard of quality at the lowest possible cost.

Catalog free. W. L. Douglas, President, W. L. Douglas Shoe Co., 210 Spark St., Brockton, Mass.

W. L. DOUGLAS STORES IN GREATER NEW YORK:

* 85 Nassau Street.
847 Broadway, near 14th.
*1352 Broadway, cor. 36th St.
1495 Broadway (Times Sq.)
* 994 Third Avenue.
*1452 Third Avenue.
*2202 Third Av., cor. 126th St.
*2779 Third Av., bet. 149th & 150th Sts.
847 Eighth Avenue.
* 250 West 125th Street.
BROOKLYN
*5524 Fifth Avenue, Cor. 56th St.
* 706 Broadway, near Thornton St.
*1267 Broadway, cor. Gates Ave.
* 478 Fifth Ave., cor. 11th St.
* 858 Manhattan Ave. (Greenpoint)
* 449 Fulton Street
* 434 Knickerbocker Avenue.
JERSEY CITY—18 Newark Ave.
*HOBOKEN—120 Washington St.
*UNION HILL—276 Bergenline Ave.
*NEWARK—821 Broad Street.

Stores marked with a * carry complete lines of W. L. Douglas Shoes for Women.

The British-American Kinship Clan

Founded by Lady (Capel) Wolseley

THE British-American Kinship Clan is an association organized for the purpose of drawing closer together the British blood descendants of the two great nations on both sides of the Atlantic.

All British, Scotch, Welsh and Irish-American men and women of British origin and British surname or maiden name of married women with foreign name are eligible. All those joining before the end of March, 1922, will be Founder Associates and those joining later will be Associates.

The British headquarters will be in London and the American in New York. At these headquarters there will be reading, writing and reception rooms, etc., together with an Information Bureau which will be in a position to bring together people on one side of the Atlantic with those on the other and to give details about living and travelling conditions. There will also be an Introduction Bureau which will put in touch British and American families of good repute wishing to have home life as paying guests on either side or for members wishing to join clubs.

Each year there will be a competition for three prizes as stated below. This year they will be awarded to the members who introduce the largest number (over 50) to join. Only members can compete for the prizes.

The First Prize will be a round trip passage to Great Britain, which will include a tour of the country while there. Value $800.00, or $400.00 cash.

The Second Prize will be a round trip passage and tour of Great Britain. Value $600.00, or $300.00 cash.

The Third Prize will be a round trip passage and tour of Great Britain. Value $400.00, or $200.00 cash.

In the event of ties, each contestant will receive a prize identical with that tried for.

The competition for prizes will close at the end of May, 1922. Competitions for similar travel prizes for newspaper men and women will be announced in the Clan Magazine at a later date.

The annual dues will be $10.00, which will be used for the purpose of opening and keeping up the headquarters, etc. Dues will be payable yearly in advance.

A nomination fee of $1.00 will admit you as a member. Members sending only the nomination fee of $1.00 must forward the balance of $9.00 on receiving notice of the opening of headquarters and its various departments, from which time the $10.00 Associate dues will date for one year. Applicants not able to use London or New York headquarters can become Sub-Associates by subscribing $2.00, which will entitle them to receive the Clan quarterly magazine for one year. Sub-Associates will not be eligible to compete for the annual Travel prizes.

In the event of headquarters not being opened before the end of 1922, all fees and subscriptions received will be returned intact to the applicants.

For any further information please address the Secretary of the British-American Kinship Clan, 245 Broadway, c/o Thos. Cook & Son.

All communications requiring answers should be accompanied by self-addressed, stamped envelope.

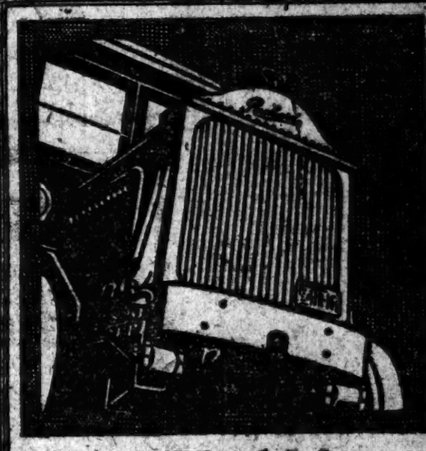

They Haul More For Less

The Packard truck combines road-mastering power and lasting strength with an ability to haul more tons over more miles for more years at ton-mile and upkeep costs amazingly low.

PACKARD MOTOR CAR COMPANY OF NEW YORK
Broadway at 61st Street

PACKARD

ASK THE MAN WHO OWNS ONE

What Doctors do for their own sore throats

"I want to congratulate you, Doctor, on the great success I hear you are having with your throat cases. I myself have attacks of inflamed throat every winter, can't seem to get rid of them. Wish you would take a look at mine and tell me what to do.

"I guess, Doctor, I will have to introduce you to Formamint—a real good throat antiseptic with which you will keep the soft tissues in an almost constant antiseptic bath, because you will find Formamint pleasant and convenient enough to use frequently. I find that the average patient will readily dissolve Formamint in his mouth every hour or so.

"Formamint tablets certainly relieve sore throats and are heading off a lot of tonsillitis for me, but I am even more interested in their prophylactic power, and so I am advising my patients to use them freely during the throat and influenza season to prevent infection."

Recommended by throat specialists, druggists and physicians.

Formamint
GERM-FIGHTING THROAT TABLETS

ARMY TARGET DRILL FOR BANK EMPLOYES

Officers Offer to Teach System to Prevent Hold-Ups by Armed Robbers.

MARKSMEN IN TWO WEEKS

Inexperienced Men Quickly Become Experts in Handling Pistols and Rifles.

Army officers at Fort Jay, Governors Island, yesterday offered to co-operate with banks and trust companies in this city in preventing hold-ups by armed robbers by instructing employes of the institutions in marksmanship and the most efficient manner of handling pistols and rifles in an emergency. The offer was made to the New York Clearing House, and it was understood that many of the banks and trust companies in the financial district signified a willingness to take advantage of it.

It was said that the idea most likely would extend to army posts near cities throughout the country in which financial institutions have suffered losses through hold-ups. Lieutenant Herbert Slayer, under instruction from Major Harvey H. Fletcher at Fort Jay, telephoned the offer to the Clearing House. This will be followed today by a written offer signed by Captain G. C. Graham, Adjutant of Fort Jay, who is in charge of the Officers' School for Pistol Practice at the fort.

Captain Graham said that employes will receive instruction under the system developed by Colonel McNab, Chief Instructor in Marksmanship in the United States Army, which was adopted by the French Army some time ago. Under this system, it was declared, an army pistol expert can develop any candidate into a crack shot within two weeks.

Lieut. Col. W. G. Doane, in command at Fort Jay, had arranged for the opening of the pistol practice school for officers in a few days.

Captain Graham said yesterday that officers at Fort Jay were of the opinion that hold-ups in large cities would be greatly decreased in number if criminals knew that those they intended to hold were efficient in the use of the pistol.

Officials of the Federal Reserve Bank said yesterday that a system of armed protection for the funds of the institution had been in effect since the bank was organized. It was revealed that all the employes of the bank receive instruction in the use of pistols and rifles at regular intervals. Drills are frequently held in the bank during business hours, and when the alarm is sounded armed guards close all the doors while other employes run to their posts and arm themselves with weapons. These drills are held to accustom the guards and employes in the handling of the pistols and rifles.

WANTS LAHEY OUSTED.

Citizens Union Suit Based on Decision in Enright Case.

Colonel William J. Schieffelin, Chairman of the Citizens' Union, filed suit in the Supreme Court yesterday against the Police Commissioner, the Controller, and Municipal Civil Service Commission to restrain the continuance of Inspector Lahey as an official or member of the police Department. The suit is based on the recent decision by the Appelsate Division in Mr. Schieffelin's suit against Commissioner Enright, in which the Court held that when Commissioner Enright accepted his appointment he vacated automatically his office as assistant of police.

Mr. Schieffelin's complaint is that Chief Inspector Lahey, who was appointed Deputy Commissioner at the same time that Commissioner Enright was appointed, vacated his office as captain of police to take the civil office of Second Deputy, and that when he was made Chief Inspector he was not a member of the Police Department and could not be designated legally to his present post.

JOHN DAVID
STEIN-BLOCH SMART CLOTHES
MEN'S FURNISHINGS AND HATS
—Exclusive, But Not Expensive—

John David Presents

The Carlton Top Coat, $45

Tailored By Messrs. Stein-Bloch, Who Carry Up To An Art What Others Carry On As A Trade

This Loose-Draping, Box-Type Slip-On Admirably Spans The Breach Between Late Winter And Early Spring. Warm Enough For Any Day; Smart Enough For Any Occasion; Value Enough For The Sharpest Shopper. Compare!

Three Buttons; Notched Collar; Patch Pockets With Flaps; Split Cuffs Having Double Stitching; Silk Yoke And Silk Sleeves. Compare!

Available In Tweeds, Cheviots, Herringbones And Heather-Hued Intermixtures Of Rich Texture

Other Spring Top Coats $35 To $65

The SAUNTERER *Soft Hat For Spring $5 And $7, Made Exclusively For Us By Mallory*

42nd Street Shop Is Open Evenings Until 10 O'clock
ON SALE AT THESE THREE JOHN DAVID SHOPS
Facing Greeley Square—Broadway at 32nd
In the Times Square Section—125 and 127 West 42nd
In the Borough of Brooklyn—Court Street corner Montague

EXCELLO SHIRTS

THE HAT OF UNEXAMPLED SMARTNESS

SOME men toss down a bill with one hand and pick up a Hat with the other. The wrong way to select your Spring Hat is in a hurry. Give yourself the chance and your Hatter the time to single out that eligible shape which is a compliment to your personality and a credit to his proficiency.

MALLORY Soft Hats and Derbies, in guardedly exclusive shapes and shades are on sale today at the better Hat Shops and Hat Departments throughout the city and nearby.

FIVE DOLLARS

Also $6, $7, $9 and up to $12 for Standard MALLORY Velours

MALLORY HATS

RENOWNED SINCE 1823

Globe-Wernicke

BUILT TO ENDURE

An Office on Wheels

Your most valuable records filed in cabinet sections on a Truck Base, can be rolled into the vault at nights for safe-keeping and in the morning rolled out to the desk or department using them.

Globe-Wernicke Truck Cabinet

Formed by placing any desired assortment of steel horizontal sections on a Truck Base fitted with noiseless fibre wheels and castors.

Any one can roll this cabinet wherever it is wanted. Records that are used in different departments or locations can be shifted at will.

The bank teller can file his records in sections on a Truck Base, using them in his compartment during the day and rolling them into the vault at night.

Ask us for full information or call and let us show you.

DESKS, CHAIRS, SECTIONAL FILING CABINETS, WOOD AND STEEL, GLOBE SAFES, OFFICE SUPPLIES, SECTIONAL BOOKCASES

PHONE CANAL 9400
Globe-Wernicke
451 BROADWAY NEAR GRAND ST. 30 CHURCH ST-HUDSON TERM
50 BROADWAY-STANDARD ARCADE 6 EAST 39TH STREET

Our trained FILE CLERKS save employers money. Call or phone STANDARD SCHOOL OF FILING AND INDEXING at the above address.

SPRING STYLES

BUY YOURS OF ACKERMAN

Style Sells Hats and style has given

MALLORY HATS

their great popularity with YOUNG MEN

I have the modish SPRING STYLES of "Mallory" Hats in all the new Spring shades.

Designed especially for New Yorkers, they are the hats for aristocrats. The Quality is far above the price

Buy your "Mallory" of

ACKERMAN
208 FIFTH AVENUE
Through to Broadway
Between 25th and 26th Streets

Stern Brothers

West 42nd Street - - - - - - West 43rd Street

Storage of Furs

We have just completed Our New Fur Storage Vaults on the premises and can now offer to our patrons one of the most modern and improved Fur Storage systems to be found in the metropolitan area.

The uniformly frigid-cold temperature of dry air used in our system preserves the natural softness and lustre of your garments. The construction of the vaults themselves guard the furs from moth, theft and fire.

Each and every fur piece left in our care is first thoroughly cleansed by the new combination blower-vacuum system, so that not the tiniest particle of dust, grime or foreign matter can mar its softness.

Remodeling and *Repairs* also included in our service at a moderate charge, if you so specify. It is suggested that this work be arranged for at the time garments are stored, in order that they may be ready at your earliest need in the Autumn.

Saks'-Tailored

Spring Overcoats for Men

are now being shown in fine imported and domestic coatings

At 35.00 *up*

THERE are no finer overcoats than Saks, and these are the best Spring overcoats that ever came from the laps of our tailormen.

Dozens of styles to choose from—raglan shoulder or with set-in sleeves, half-belted or without any belt at all, every model a little more loose fitting than in previous seasons. No scarcity of fabrics or colorings.

New herringbone weaves, most uncommon tweeds, smart cheviots and novelty weaves. The lighter shades predominate.

FIFTH FLOOR

BROADWAY **Saks & Company** at 34th STREET

The *DIET* during & after
INFLUENZA

Instantly prepared—no cooking
Used successfully over ½ century
Get Horlick's
Avoid Imitations & Substitutes

Peerless Rebuilt Cars
Eight Cylinder
FACTORY GUARANTEED

Business Opportunities *(bank and business references required)*, Section 2, Page 32.

The United Electric Light & Power Co.

General Offices: 130 East 15th St. *Branch Offices:* 59th St. & B'way. 146th St. & B'way.

Duplex Outlets

The duplex type of wall or baseboard outlet, doubles the conveniences of electric service. The very small additional cost involved for this type of fitting is well worth the increased home comforts which the extra sources of energy provide.

Your Electrical Contractor or any one of our representatives will gladly tell you more about duplex outlets, their advantages and where to use them.

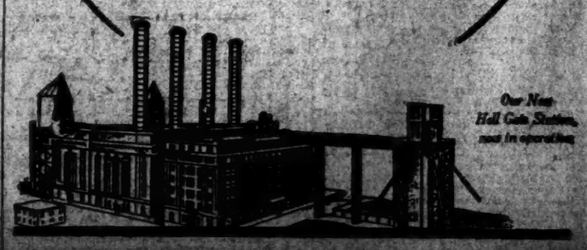

Our New Hell Gate Station, now in operation

SPURNED MAN KILLS GIRL AND HIMSELF

Father of Family Locks Factory Worker in Room at Mill and Slays With Gun.

VICTIM ACTIVE IN CHURCH

Never Had Encouraged Fellow-Employe, Say Companions at Paterson Plant.

Special to The New York Times.

PATERSON, N. J., March 22.—Infuriated because she repulsed his advances, Alphonse Beyer, 28 years old, who resided with his wife and two children at 82 Tilt Street, Haledon, shot and mortally wounded Miss Elsie Smith this afternoon in the drying room of the Maple Silk Mills in Tatawa Avenue here. He then sent a bullet through his left temple, which caused his death in the Paterson General Hospital half an hour after his victim had died.

There were no witnesses to the tragedy, but the police believe that Beyer, who was the chief shipping clerk in the mills, lured Miss Smith to the room and shot her through the back of the head, after he had locked the door of the drying room behind him. Other employes heard the moans of the girl and her assailant soon after the shooting, and after breaking down the door found a pistol lying near the shipping clerk.

Miss Smith, who lived with her parents at 60 Sheridan Avenue, was an active member of St. Mary's Roman Catholic Church, a few doors from her home. Employes in the mill declared that no romance existed between the slayer and his victim. They said that the girl was of a retiring disposition and never was observed to pay more than ordinary attention to Beyer.

The police added that it was evident that Beyer had shot the girl before he sent a bullet through his head, because he had ejected the cartridge with which he shot her before he fired the second shot.

GOT INFLUENZA AT PARTY.

Forty of 51 Present Were Infected by Boy, Health Official Reports.

ALBANY, N. Y., March 22.—How an 11-year-old boy, suffering from influenza, infected forty of fifty-one guests at a rural "sociable" in a sparsely-settled district on Long Island is recounted today in an official statement from the State Health Department intended to warn of the infectiousness of the disease.

An unaccountable feature of the unusual case, the report said, was the fact that six young girls who attended were among the eleven who were not infected, although, said the report, kissing games were played and these girls were centres of attraction.

The epidemic was reported to the State Department by Dr. Frank Overton, sanitary supervisor for the district, who declared "the fact is indisputable that the actual spread was through the contacts of that unlucky evening of the 'sociable.'"

Valuable Franchise for the Right Man

Are You Qualified

to give a manufacturer of forty years leadership in its respective field capable representation in the Metropolitan territory on a non-competitive product with an almost unlimited market?

This means is employed to establish a contact with a successful sales executive who has the ability and necessary capital to surround himself with a high pressure selling organization and take over the exclusive distribution of an automotive equipment specialty that is enjoying a tremendous run of popularity in other territories. It is possible that we may find the right connection in an established organization that is now specializing in the sale of automotive equipment or in merchandising motor cars.

To such a man or organization we have a franchise that offers volume sales and large money-making possibilities, and the active and intelligent support of the manufacturer in trade journal and direct mail advertising and personal co-operation.

Sales Manager will be in New York City the week of March 26. Appointments for interview will be made upon written application addressed to Sales Manager, c/o N. W. Ayer & Son, 200 Fifth Ave., New York City.

Perhaps you are one of this two million

Some two million of the ten million American motorists will find it necessary to replace their batteries during 1922. You may be one of the number.

What will you do about it—buy a battery or *the* battery for your car? On your choice depend quite a few dollars in cash and a great many dollars worth of comfort.

You can probably get a battery that costs less than the Exide in the first place, but you will find none so economical in the end. For Exide is the long-life battery, not in a paper "guarantee," but in actual service in your car—a fact that has been proved by millions of motorists since the day of the original starting and lighting battery, which was an Exide.

Give some thought to batteries before the time when you will have to have a new one, for the right battery means a lot to you. You will find courteous and intelligent men to talk to at the nearest Exide Service Station.

Exide BATTERIES SERVICE STATION

Whatever make of battery is in your car, you can be confident of skilful repair work, fair prices, and responsible advice at the nearest Exide Service Station.

EXIDE SERVICE STATIONS

Factory Branches

101 West End Ave. 226 East 55th Street

Telephone Columbus 6470

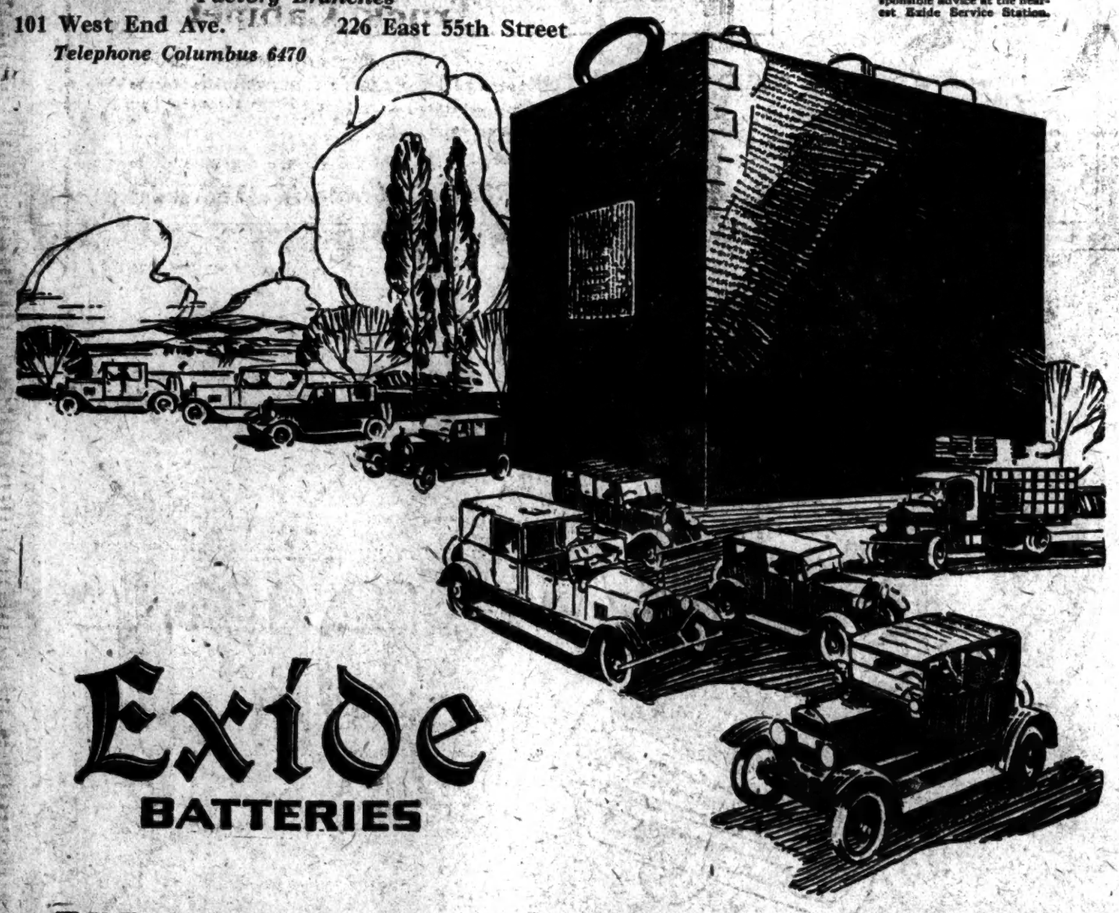

Exide BATTERIES

THE LONG-LIFE BATTERY FOR YOUR CAR

Visit the nearest Exide Service Station

IN NEW YORK CITY

Automobile Necessities Co., 26 Cathedral Parkway
Boulevard Battery & Ignition Service Station, 1129 Southern Blvd.
J. De Milta Battery Station, 198 7th Avenue
Glover-Trojan Battery Co., 5565 Broadway
Harley-Davidson Sales Co., 535 W. 110th Street
Heins & Newman, 21 E. 80th Street
Holland's, Inc., Grand Concourse at 187th Street
Hydro Storage Battery Co., 220 E. 4th Street
Murray Hill Battery Service, 137 E. 41st Street
Stevens Exide Battery Service, 1124 St. Nicholas Ave., near 166th Street
The Electric Storage Battery Co., 261 West End Avenue
The Electric Storage Battery Co., 230-32 E. 58th Street

NEW YORK

Albany, H. W. Boudey
Amagansett, Amagansett Garage
Babylon, E. Clayton Smith
Brooklyn, Bolton-Wechtel Co., Inc., 1199 Bedford Avenue
Brooklyn, Pettit & Rutter, 1904 Flatbush Avenue
Bridgehampton, Oliver Hiscock
Carmel, McNulty Brothers
Dobbs Ferry, George T. Griffin
East Hampton, Hainey's Garage
Ellenville, Vanderiyn Vulcanizing Co.
Far Rockaway, Far Rockaway Battery Co., Inc.
Fleischmanns, A. H. Todd & Son, Inc.
Freeport, G. Bennett Smith
Great Neck, Great Neck Storage Battery Co.
Hamilton, Salisbury & Leland
Hewlett, A. L. Adair
Harrison, Midway Motor Car Co.
Hempstead, J. H. Weimer Battery & Engineering Co.
Ithaca, Black Brothers Electric Co.
Jamaica, Jamaica Battery & Engineering Co.
Keene Valley, Keene Valley Garage
Kingston, Vanderiyn Vulcanizing & Battery Co.
Long Island City, Premier Storage Batteries Co., Inc.
Middletown, Electric Auto Systems Service, Inc.
Millbrook, Swift's Garage
Mt. Vernon, J. D. Pettit
Newburgh, J. Gilroy Metzger
New Rochelle, C. B. Poellmitz
Northport, Northport Tire & Tube Repair Shop
Norwich, George F. Buiger
Nyack, Nyack Garage, Inc.
Plattsburgh, Plattsburgh Gas & Electric Co.
Pleasantville, L. E. Delfosse
Poughkeepsie, John W. Suttis
Rockville Centre, Hawkins Battery Service
Sag Harbor, H. M. Young
Saranac Lake, William Mace
Saratoga, Joseph J. Hazard
Schenectady, The Automotive Electric Co., Erie Blvd.
Schenectady, K. L. Patten, 1833 State St.
Suffern, United Tire & Battery Service Co.
Stapleton, Staten Island Garage, Inc.
Syracuse, Auto Electric Service Co., 3410 S. Salina St.
Syracuse, J. F. Holthaus, 235 W. Genesee Street
Syracuse, W. J. Schick Co., 231 N. Clinton Street
Troy, H. W. Boudey
Utica, Utica Battery & Electric Co.
White Plains, Joseph Delfosse
Yonkers, Jesse W. Hoffberg

CONNECTICUT

Bridgeport, Bridgeport Battery & Electric Service, 191 John St.
Bridgeport, Park City Battery Station, 1173 Barnum St.
Danbury, The Farmelee Co., Inc.
Greenwich, Auto Electric & Battery Co.
Hartford, Giant Storage Battery Co. of Hartford
Middletown, Connecticut Battery Service Co.
New Britain, A. G. Hawker
New Haven, The New Haven Electric Co.
New London, New London Battery Co.
South Norwalk, S. L. Benedict
Stamford, Stamford Electrical Contractors, Inc.
Waterbury, The Electrical Contractors Corp.

NEW JERSEY

Asbury Park, Storage Battery Inn
Atlantic City, Albert D. Manning Co.
Bayonne, Mascher Motor Car Co.
Belmar, O. H. Newman
Dover, Smith's Exide Battery Service
East Orange, Automotive Electric Service Station
Elizabeth, Electric Motor & Repair Co.
Elizabeth, John A. Karr, 20 Catherine Street
Englewood, Frahn's Battery Service
Hackensack, Hackensack Magneto & Battery Station
Kearny, Auto Electric Service Co.
Lakewood, The Central Garage
Montclair, Standard Battery & Engineering Co.
Morristown, Moore Battery Service
Newark, Electric Motor & Repair Co., 15 William Street
Newark, H. & D. Auto Supply Co., Ogden Street
Newark, Macphee Brothers, 1645 Bergen Street
Newark, Pace Auto Supply & Battery Service, 445 Central Ave.
Newark, Percy Teeple, 32 Washington Ave.
Newark, Stocker & Johnson, 139 N. 6th Street
Orange, Fred C. Behling
Passaic, Passaic Battery Station
Paterson, Reliable Magneto Repair Co.
Perth Amboy, Garretson Company
Plainfield, The Carty Auto Electric Co.
Princeton, The Auto Supply Co.
Red Bank, D. A. Johnson Co.
Summit, Nahr & Thomason
Trenton, Holmes, Inc.

The Scientific Masterpiece in Simplicity

GASKAP

"The Watch Dog of The Gas Tank"

Harwood was offered $100,000

For the U. S. and Foreign Patent Rights

GASKAP

This is what hundreds of thousands of AUTO OWNERS are waiting for!

SALES AGENTS
If You Have Capital
GASKAP
Will Multiply It.

But—

after the indorsement of some of the engineers of the largest auto manufacturers in the World, we decided to turn over the State rights to live wire sales agencies, agents, garage men, etc., with ability and capital who are ready for immediate action.

It has the Enthusiastic Endorsement of the Engineers of

MAXWELL, Ford, Overland and Chevrolet Automobile Companies.

One firm orders 25,000 First Week

Tydol Gasoline Co., due to GASKAP'S economy and practicability, contracted for 25,000 for immediate delivery. There are many more such firms in the field ready to grasp this opportunity.

GASKAP *are their own Salesmen*

They reduce the dangers of
Losing or using a dirty gasoline tank cap.
Losing or using a dirty gas measure stick.
Getting dirt into the tank while filling.
Getting stalled through depending upon a faulty float indicator.
The "Gaskap" is the only combination that will hang suspended over the side of the tank opening while filling.

Its features are protected by U. S. and foreign patents pending.

Sales Agents Wanted

Best Territories Still Open. Step on this—it's alive

American Gauge Co. Inc.

CALL AND SEE 342 MADISON AVE. NEW YORK, N. Y. CALL AND SEE

SHOPGIRL 'SHIFTERS' DEMURE BANDITS

Secret Society Holds Up New Members for Initiation Fees and Silk Stockings.

BLOW TO VACATION FUNDS

When Dues Are Not Forthcoming Vacation Association Votes Death of New Flapper Fad.

The "Society of Shifters," which Gertrude Robinson-Smith, President of the Vacation Association, says is the most unmoral organization of which she has ever heard, is soon to hear its death warrant. The Vacation Association got wind of this strange female bunko body last month when visiting the stores and big business establishments in which members of the Vacation Association are employed and who pay into the association certain amounts regularly which are put aside for them as a vacation fund. When payments were not forthcoming recently the girls explained that the "Shifters" were taking all their ready cash. On Tuesday night the association had its monthly meeting and the members of the Board and a hundred of the girl members were present. They voted unanimously to put the "Society of Shifters" out of business.

"The Shifters," said Miss Robinson-Smith, "seems to be a mysterious organization, the newest flapper fad, which has spread from the high schools and colleges into factories and department stores until it has begun to have a serious aspect.

"As far as I can make out, it goes something like this. A girl in one of the shops will be approached by another, who will say, 'Have you heard of the new secret society, the "Shifters," and don't you want to belong?' The girl approached will say no, she doesn't care anything about it, and the other goes off. But everywhere there is mysterious talk about the 'Shifters,' and finally the girl who has been asked to belong begins to feel that there is something nice and mysterious of which she should know and she is rather out of things. She goes to the girl who had asked her to join to learn more about it.

"'Put up your right hand and swear that you will never tell the secret of the Shifters,' says the initiator, and the new member does. Then she is asked for money for initiation fees, whatever it is thought she may be able to pay, from 25 cents to $1. 'Now,' says the initiator, 'you are a member of the "Shifters"; make me a present of a pair of silk stockings, then go out and sting five other girls and make each of them give you any present you want.'

"That is apparently all there is to it," said Miss Robinson-Smith, "but it's an abominable thing. When we first heard that the girls couldn't save money for vacations because they wanted to be 'Shifters' we thought it was merely some kind of a schoolgirl fad. The girls are afraid of the stigma of not being a 'game sport,' and so they let themselves be made "Shifters" and spend all their money for presents and initiation fees. We became Spugs—Society for the Prevention of Useless Giving—to stop holiday graft, and it looks as if we would have to do something decided to stop this."

RUNS AS FOE OF KU KLUX.

Texas Man Seeks Office of Sheriff on That Ticket.

AUSTIN, Texas, March 22.—Constable Charles Hamby of Travis County announced himself today as a candidate for sheriff on an anti-Ku Klux Klan ticket, subject to the Democratic primary. He declared in his announcement that he was opposed to the Klan, which, he charged, seeks to take the law into its own hands.

Sheriff W. D. Miller, candidate for reelection, admitted to the Grand Jury several months ago that he was a member of the Ku Klux Klan.

TEXACO GASOLINE

THE *VOLATILE* GAS

(Volatility is the readiness with which gasoline gives up its power)

Use up the rest of that gasoline in your tank; drain it out dry; fill up with Texaco Gasoline—and then *never fill with any other.*

From that minute you will get greater mileage. You will get easier starting. You will notice more sensitive acceleration. And from that minute your upkeep costs will begin to drop. Do that and you will have a better car.

Drive up to any Texaco pump for Texaco Gasoline. It's the volatile gas—there's the difference.

Texaco Motor Oils are heavy-body lubricants and are distinguished by their clear pale color. Light, medium, heavy and extra-heavy—they fit all cars and all conditions. You will find them wherever you see the Texaco red star.

THE TEXAS COMPANY, U.S.A.
Texaco Petroleum Products

TEXACO GASOLINE — TEXACO MOTOR OILS

Run it with Texaco Gasoline — *Save it with Texaco Oil*

Business Opportunities *(bank and business references required)*, Page 32.

Real Hot-Water Service for Regular Men

A regular man likes hot water in abundance, but he doesn't want to wait for it or bother with heating it.

One reason he likes to belong to a golf club is because of the shower bath with all the hot water he wants.

He enjoys his baths at hotels because he gets lots of hot water and gets it immediately.

Ruud Automatic Hot Water is day-after-day enjoyment of continuous hot-water supply.

It is a service added to your home by which you always get hot water from the faucets marked HOT just as surely as you get cold water from the cold-water faucets. You turn the faucet—that is *all* you do. No matter what time of day or night.

"Automatic" means that the water heating takes care of itself. You don't have to light anything or put it out. Ruud Automatic Water Heaters light their own gas and put out their own gas. The water is always hot and never overheated.

Early in the morning, all day long, late at night, any time—hot water and all you want of it.

See any good dealer in Greater New York and vicinity, or write or telephone Ruud New York headquarters for any information you may wish

Get the whole story

This is the third of a series of explanations of Ruud Hot-Water Service.

You may follow these as they appear in this paper, or we will send them to you. Check the subjects you wish to read, tear out and mail to us.

1—Hot Water Abundance.
2—What is Automatic Hot Water?
4—Your Home is Not Too Small.
5—Easy to Install.
6—How much does Ruud Service cost?
7—Price of the Ruud Heater.
8—The Service back of the Ruud.
9—How it Works.
10—How long does Ruud Hot-Water Service last?

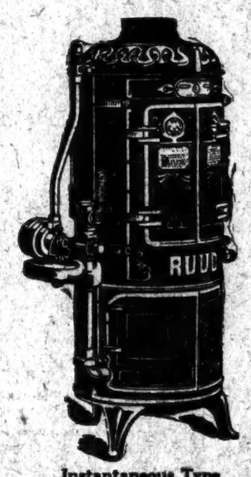

Instantaneous Type
Heats the water as it flows. Gas flame in the heater lighted and extinguished by turning any hot-water faucet in the house.

RUUD
AUTOMATIC GAS WATER HEATERS

"Hot Water All Over the House"

There is a great difference in Water Heaters, but there is only a small difference in dollars in price between the best and the ordinary. You are buying permanent Hot Water Service when you buy the RUUD.

RUUD MANUFACTURING COMPANY
115 Broadway, New York City
Telephone "Rector 1668"
Factory at PITTSBURGH, PA.

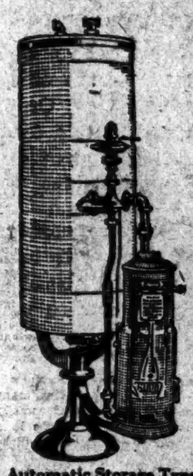

Automatic Storage Type
Keeps the water in the tank always hot. When the water cools, the gas flame in the heater lights automatically and ceases to operate when the water is hot.

Ruud Water Heaters are sold and installed by all good dealers in Greater New York and vicinity

He wasted the time of 39 printers

DO you pay for this?

A letter was recently sent to 39 printers in different cities, asking for an estimate on the same job.

Every one of these printers was expected to devote time to figuring out a competitive bid on this one job.

All this costs so much money and is so unnecessary.

Most catalog and booklet printing is done with the idea of helping the sale of goods. To lose sight of this idea means to lose sight of the purpose of your printing.

If you do not keep the purpose of your printing in mind, how can you expect the printer to keep it in mind?

If you both forget that the purpose of your printing is to sell goods, you are not likely to get the kind of printing that makes sales.

Better paper makes for better printing, and better printing makes for better selling.

S. D. WARREN COMPANY, Boston

Warren's Standard Printing Papers are sold by

HENRY LINDENMEYR & SONS
Headquarters: 32-34-36 Bleecker Street, New York
Downtown Branch: 16-18 Beekman Street, New York
Printing Crafts Bldg., 461 Eighth Ave., New York
Newark Branch: 80-82-84 Clinton Street, Newark, N. J.
Hartford Branch: 58-60 Allyn Street, Hartford, Conn.
Telephone: Spring 9600
(Competing Headquarters and All Branches)

better paper
—makes for—
better printing

better business

WARREN'S STANDARD PRINTING PAPERS

Printing Papers

To help you in planning direct advertising, we shall be glad to send you copies of an interesting series of booklets entitled, "Making It Easy to Plan Printing."

Genuine Aspirin

WARNING! Always say "Bayer" when you buy Aspirin.

Unless you see the name "Bayer" on tablets, you are not getting genuine Aspirin prescribed by physicians over 21 years.

Accept only "Bayer" package which contains proper directions.

Handy "Bayer" boxes of 12 tablets cost only a few cents. Druggists also sell bottles of 24 and 100.

Aspirin is the trade mark of Bayer Manufacture of Monoaceticacidester of Salicylicacid

OLD WORLD ARTS INC.
669 Fifth Avenue
SELLS AT PUBLIC AUCTION
To-Morrow at 2:15
Continuing Daily Until April 1st
their extraordinary collection of silverware, porcelains, furniture, pictures, bronzes, ivories, ship models, fancy leather goods, jewelry, textiles, singing birds, lamps and two Brussels tapestries, museum pieces, about 1,500 lots. No catalogue. Articles put up on request.
W. C. GILBERT, Auctioneer.

Peerless Rebuilt Cars Eight Cylinder
FACTORY GUARANTEED
LATE MODELS
SEDANS $1900 LIKE NEW.
1920 TOURING $1800 COST $3,480
NEW CAR GUARANTEE
PEERLESS, B'way at 63d St.

Violin Specialists For Half a Century
Does it mean anything to you to buy from an old established firm, whose reputation guarantees honest value and fair dealing?
You are cordially invited to visit our handsome new quarters—largest exclusive violin establishment in the country—
A Wonderful Display of Rare Old Violins
Complete outfits for beginners of $12.50 and upward.
John Friedrich & Bro., Inc.,
279 Fifth Avenue,
Between 28th & 29th Streets.

PAINTINGS of the *South Shore* By LAWSON
Daniel Gallery
2 West 47th Street

THE PLAY

By ALEXANDER WOOLLCOTT

The Best Shaw Play.

CANDIDA, a comedy in three acts, by Bernard Shaw. At the Greenwich Village Theatre.

Candida.....Ellen Van Volkenburg
James Morell.....Moroni Olsen
Proserpine.....Janet Young
Eugene Marchbanks.....Maurice Browne
Lexy Mill.....Charles Webster
Mr. Burgess.....Harry Neville

They revived "Candida" last evening at the Greenwich Village Theatre. Though they had their mishaps and their fundamental inadequacies to mar it, though they wrenched and distorted it in a dozen ways that would have given its author anguish and that did depress the least of us considerably—nevertheless, the play just shook them all off and came through in its strength and its beauty. It is the best play Shaw ever wrote, and it will be read and played for generations after "Back to Methuselah" has been forgotten. Indeed, you would be taking the easier side of the ensuing debate if you were to announce firmly that "Candida" was the finest comedy written for the English theatre in the last hundred years.

The "they" aforesaid are Ellen Van Volkenburg and Maurice Browne, two partners of the theatre who in this and other seasons have made short, sharp stabs at New York's favor. They did the "Medea" two Springs back at the Garrick, and this Winter they messed about for a while at the Macdougal Street cranny with a play called "Mr. Faust." Now they have moved, bag and baggage, into the Greenwich Village Theatre, making large preliminary protestations about a repertory season there. Other and earlier good intentions have been announced at that same theatre, but if memory serves, none of the preceding repertory seasons lasted beyond its first play.

The accent of a firmer intention, however, can be detected in the Van Volkenburg-Browne literature with which the present program is choked. Indeed, a Strindberg play is specifically announced for extra matinees in early April and they are committed to a production of Eden Phillpotts's "The Shadow" after "Candida."

The most satisfactory single performance in the present revival is that given by Moroni Olsen as Morell. The most unsatisfactory is that given by Miss Van Volkenburg herself as Candida. She takes that wise, serene, sheltering heroine of Shaw's and makes her shallow, flirty, arch, even roguish. As for the famous enigmatic smile of Candida—well, Miss Van Volkenburg's is as inscrutable as an electric sign.

Mr. Browne, leaping on two days' notice into the rôle of Marchbanks—the rôle that was Arnold Daly's long ago—is not half bad. He is far too mature in appearance, and not much more than merely neurotic in manner, but he does have the advantage of understanding the play. Janet Young manages pretty well as Prossy—managed pretty well last night when the eye of the great, original Prossy was on her from the second row in the orchestra.

"JUST BECAUSE" OPENS.

Musical Comedy at Earl Carroll Theatre Is Filled With Love.

JUST BECAUSE, a musical comedy in two acts by Anna Wynne O'Ryan and Helen S. Woodruff; lyrics by Helen S. Woodruff; music by Madelyn Sheppard. At the Earl Carroll Theatre.

Mrs. Briggs.....Priscilla Paul
Bluebell.....Ruth Williamson
Syringa.....Queenie Smith
Wisteria.....Jean Agnoda
Mrs. Beaumont-Dent.....Nellie Graham-Dent
Mr. Cummings.....Frank Moulan
Mignonette.....Jane Richardson
Claude Wellington.....Charles Trowbridge
Susan.....Mary Hotchkiss
Sarah.....Ann Dale
Foster Phillips.....Olin Howland
Leonard Wall.....Edgar Nelson
Rev. Dr. Bombig.....Charles Fyoon

The new and distinguished Earl Carroll Theatre was given over last night to the presentation of a musical comedy entitled "Just Because." As the long evening wore on it produced two or three appealing features, but patently this is not yet the entertainment for which the new playhouse at Fiftieth Street was so lavishly equipped.

An occasionally tinkling score, a lithe young person named Queenie Smith, and the dependable Olin Howland were the high spots of the evening. Miss Smith evinced some ability as a comedienne, as well as skill as a dancer, and Mr. Howland revealed new acrobatic depths. "Just Because" is concerned with love, love, love. Both book and lyrics are feeble.

Miss Farrar in "Faust."

Miss Farrar appeared for the fifth time in "Faust" before a large audience at the Metropolitan last evening. With her were Martinelli, Whitehill, Danise, Miss Ellis and Mme. Berat, and Hasselmans conducted. Tomorrow's matinee of "Madame Butterfly" for the Henry Street Settlement has been announced as Farrar's last in that favorite opera, though her engagement continues another month until the company's departure for Atlanta.

Movie Merger Discussed.

Special to The New York Times.

ATLANTIC CITY, N. J., March 22.—Officers and Directors of the Goldwyn Pictures Corporation and the Associated First National Pictures today closed a week's conference, which was said to have had as its object the consolidation of these two organizations. The meetings were held behind closed doors. Frank J. Godsel, President of the Goldwyn Pictures Corporation, represented this organization, while J. D. Williams, President of the Associated First National, represented that company.

THEATRICAL NOTES.

The engagement of "Taboo" will be played at the Sam H. Harris Theatre instead of the Times Square. It will open on Tuesday afternoon, April 4, for matinees only, and during the first week will be seen only on Tuesday and Friday.

"The Hairy Ape" will be continued at the Provincetown Theatre, and the sixth and last bill at that playhouse has been postponed until late in April. It will be a long play by Susan Glaspell.

F. Ziegfeld Jr. will return from Chicago on Sunday to begin work on the 1922 "Follies."

Jules Hurtig and the Shuberts are planning to present "Just Married" in London in June.

Seventy members of the Aviation Division of the Police Department attended last night's performance of "The Bat."

Five hundred members of the Friars will attend "Bits o' Broadway," at the Columbia Theatre, on Monday night, in honor of Arthur Pearson, its producer.

The Green Room Club will stage its twenty-fourth annual revel at the George M. Cohan Theatre on Sunday night, April 16.

ADVERTISEMENT.

PLUTO WATER

America's Physic

A CLEAN BODY MAKES A CLEAR MIND

MOTOR FIRE ENGINE CAPTURES CRIMINAL

Overtakes a Fleeing Cincinnati Youth Who Shot Successful Rival in Love.

Special to The New York Times.

CINCINNATI, March 22.—An automobile fire engine was used here today to capture a fugitive wanted by the police.

Maddened by the fact that the girl he loved, Anna Mafilia, had refused him and was about to be married to Joseph Augustino, James Janaro, meeting Augustino on the sidewalk in front of the factory where they were both employed, drew a revolver this morning and shot his rival in the head, wounding him probably fatally.

As soon as he had fired Janaro took to his heels. Employes of the plant pursued him. The chase led past the fire engine house of Company No. 11. One of the pursuers told Fire Captain Edward Aufdenkamp of the shooting and enlisted his aid to capture the fugitive. The fire captain ordered out the fire engine and soon the powerful truck was tearing after Janaro.

The engine caught up with the fugitive within a few blocks, and the firemen quickly captured him, and detained him until the arrival of the police, when he was locked up.

KILLED BY DRY RAIDERS.

Alleged Moonshiner Dies After a Pitched Battle in Georgia.

MACON, Ga., March 22.—Federal prohibition officers under the direction of W. H. Hahr, agent in charge of the Middle Georgia district, engaged in a pitched battle late today with alleged moonshiners in Emanuel County. P. Bardwick, one of the alleged moonshiners, received wounds from which he died, and Ed. F. Newberry, a member of the raiding force, was shot three times but is expected to recover.

The band fled after a sharp exchange of shots and the officers recovered two stills, 12 barrels of beer and a considerable quantity of whisky.

Hines to Defend I. C. C. Rate Case.

WASHINGTON, March 22.—Walker D. Hines, former Director General of Railroads, has been employed by the Interstate Commerce Commission to defend its action in the New England rate division case against legal proceedings instituted against it by nearly all trunk line railroads. The cases are expected to establish a new test of the power of the commission as extended by the Transportation act and other post-war legislation.

Jersey Motorists Lose Licenses.

Special to The New York Times.

TRENTON, N. J., March 22.—Licenses of seventeen New Jersey motorists were revoked today by State Motor Vehicle Commissioner William L. Dill for driving automobiles while under the influence of liquor. Two other autoists were placed on the department's blacklist for the same offense.

Florence Trumbull Plays.

Florence Trumbull, pianist, an American who played abroad as early as 1907 and who was teaching in Vienna before the war, gave a matinee yesterday at the Town Hall. Her program, conventional but of considerable variety and competently played, included little classics of Mozart, Scarlatti and Haesler, Beethoven's sonata op. 27, No. 1, and pieces by Chopin, Liszt, Saint-Saëns, Rachmaninoff and Leschetizky.

SUITOR OF 70 YEARS SHOOTS AGED RIVAL

Then He Pleads in Court Extenuation on Account of Age and Gets Light Term.

Copyright, 1922, by The New York Times Company.
Special Cable to THE NEW YORK TIMES.

PARIS, March 22.—For all his seventy years Jean Delion has lost nothing of his fiery Gallic temperament. Living in a sixth floor back at Montmartre, he one day saw a charming, young feminine neighbor of whom he promptly became enamored. He courted her, and all went well until another neighbor, also a septuagenarian, became a serious rival candidate for the lady's hand. And she being fickle smiled upon her new suitor.

All remonstrance was unavailing indeed it only led to an angry scene in which the Delion was sent about his business. This was more than he could stand. Taking a revolver he hid behind a door and fired six shots when his successful rival appeared, only, however, wounding him slightly.

In court Delion's counsel advanced the novel plea that a clause should be added to the code admitting extenuating circumstances for culprits over a certain specified age similar to the clause which admitted such extenuating circumstances in the case of minors. Children, he said, often acted without discrimination. But so did old men.

The court apparently half convinced, let off the irascible M. Delion with four months in jail.

OFFERS $35,000 REWARD.

Leo Sherman Lost $75,000 Worth of Diamonds in Subway.

A reward of $35,000 and "no questions asked" is advertised in THE NEW YORK TIMES today for the return of a wallet of diamonds, which was lost by Leo Sherman, a diamond importer of 89 Fulton Street, according to his report to the police, when he fell in a faint on the stairway of the B. R. T. subway at Fortieth Street and Broadway on Feb. 23.

Sherman was returning from a visit to customers in the Times Square district, with a wallet containing unset stones which were estimated to be worth $75,000 or more. Several persons tried to help him after his fall. He was removed to Bellevue Hospital. On recovering consciousness there he inquired for the wallet and it was gone.

Divorce Tangled by Wife's Death.

Surrogate Foley reserved decision yesterday on a motion to determine whether Leopold Albrecht of 8 West 119th Street, had been divorced from Frieda Albrecht at the time of her death just after midnight on Feb. 17 last. He had obtained an interlocutory decree on Nov. 17 last and under the law such a decree becomes final in three months. When Albrecht was about to file the final decree he learned of his wife's death. She left $5,000, and he is applying for letters of administration.

Doumergue to Head French Envoys.

PARIS, March 22.—Gaston Doumergue has been named to head the French delegation to the Genoa conference, following Rene Viviani's refusal of the post, says L'Eclair. M. Doumergue is President of the Foreign Affairs Committee of the Senate and a former Premier.

What's your idea of performance? You'll have to revise it after you ride in the New Oakland

The New Oakland 6-44

Oakland Motor Car Company
NEW YORK CITY.
1760 Broadway, at 56th St.
Wholesale. Open Evenings. Phone Circle 4880. Retail.

'Tis said the Pierce-Arrow Truck is built by pessimists—men who think of the worst in transportation difficulties and build a truck that will conquer them.

Pierce-Arrow TRUCKS

HARROLDS: New York, Brooklyn
ELLIS: Newark, Trenton

2-ton $3200 3½-ton $4350 5-ton $4850 fully equipped

AMERICA'S FOREMOST THEATRES AND HITS. DIRECTION OF LEE & J. J. SHUBERT.

WINTER GARDEN B'way & 50th St. Twice Daily 2:15-8:15
SHUBERT VAUDEVILLE
RAN HALPERIN, SELLY STORY, CLARK & McCULLOUGH in "Chunkies of 1921," Others.
Smoking Permitted in Boxes and Logs.

STUNNING AMAZING BRILLIANT SUCCESS
COMEDY Mat. Today, 2:30
W. 41 St. Evs 8:30 Best Seats $2.00
WHITESIDE IN THE HINDU
"Mysterious enough to upset the strongest nerves."—*Lawrence Reamer, Herald.*
"Decidedly interesting because of the wonderment it excites."—*J. Ranken Towse, Post.*
"A good . . . melodrama with a well-hidden mystery."—*Burns Mantle, Mail.*

F. RAY COMSTOCK & MORRIS GEST Present
BALIEFF'S *Chauve Souris*
Fresh MOSCOW—Direct from LONDON—PARIS
49TH ST. THEATRE, West of Broadway. Phone Circle 3826. Evs. 8:30.
MATS. TODAY, SAT. & TUES., 2:30.

NATIONAL THEA., 41 St., W. of B'y. Bry. 1044
CAT AND THE CANARY EVES. 8:30. MATINEES SATURDAY AND WEDNESDAY.

BOOTH WEST 45TH ST. EVS. 8:30. MATINEES SAT. & WED. 2:30.
THE NEW COMEDY BY A. A. MILNE.
THE TRUTH ABOUT BLAYDS
with G. P. Huntley and Alexandra Carlisle.

EVES. 8:30. MAT. TODAY
ELSIE VAN VOLKENBURG AND MAURICE BROWNE present "CANDIDA" by BERNARD SHAW
GREENWICH VILLAGE Thea.

MOROSCO THEATRE, WEST 45TH ST. Evs. at 8:30. Mats. Wed. & Sat.
SENSATION OF N. Y. & LONDON.
THE BAT
Keeps Standees on Tips of Their Toes.

PRINCESS 39th St., E. of B'way. Evs. 8:30 Mats. Sat. & Wed., 2:30.
THE FIRST FIFTY YEARS
With CLARE EAMES and TOM POWERS

CENTURY THEA., 62nd St. & C. P. W. Evs. 8:30. Mats. Sat. & Wed.
The Peer of Musical Productions!
Tessa Kosta, James Barton, Marion Green
IN THE NEW VIENNESE OPERETTA
The ROSE of STAMBOUL
EVENINGS (Except Saturday) 50c. TO $2.50
JOLSON'S 59th ST. THEA. at 7th Ave. Evs. 8:30. Mats. Sat. & Wed.
6TH AL JOLSON MONTH In His Greatest Success "BOMBO"

Ambassador 49th, Nr. B'way. Phone Circle 8732. EVES. 8:30. MATINEES SAT. & WED., 2:30.
"Blossom Time"
The MUSICAL HIT OF AGES!!

LYRIC 42d St., W. of B'way. Evs. 8:30. Mats. Sat. & Wed., 2:30.
FOR GOODNESS SAKE
The Smashing Musical Comedy Hit!

PLAYHOUSE West 48th. Evs. 8:30. Mats. Sat. & Wed., 2:30.
William A. Brady Presents
"UP THE LADDER"
With DORIS KENYON.

TIMES SQUARE THEATRE 42d, W. of B'way. Evs. 8:30. Mats. Today & Sat.
WILLIAM COURTENAY in "The LAW BREAKER" By Jules Eckert Goodman
TIMES SQ. SPECIAL—Beg. Sun. Eve., Apr. 2.
HOUDINI In Person and on the screen in "THE MAN FROM BEYOND."
Weirdest story ever screened.

48TH ST. Thea., nr. B'way. Evs. 8:30. Mats. Today, Sat. & Wed.
THE NEST With LUCILE WATSON

Shubert-Riviera 97th & B'way. Evs. 8:15. Mats. Today & Sat.
John Galsworthy's THE SKIN GAME
Next Week | HENRY MILLER—BLANCHE BATES in "The Famous Mrs. Fair."

Arthur Hopkins Presents
Arnold Daly (in 9 Romantic Comedy) "Voltaire"
"A highly effective comedy made out of flashes of a great man. Daly doing his best work in many years."—Kenneth Magowan, Globe.
PLYMOUTH THEATRE, W. 45th St. Evs. 8:30. Mats. Today & Sat.

1 Week More of
Pauline Lord in 'Anna Christie'
To meet public demand the N. Y. Engagement (22d Week) of Eugene O'Neill's great play has been extended—positively ends Sat., April 1.
VANDERBILT THEATRE, W. 48th St. Evs. 8:30. Mats. Wed. & Sat.

THEATRE GUILD PRODUCTIONS
HE WHO GETS SLAPPED FULTON THEA. 46th, West of B'way. Mats. Sat. & Wed.
BACK TO METHUSELAH GARRICK 65 W. 35. Evs. 8:10 Sharp. Mats. Today & Sat., 2:10. 1st Performances all this week.

ARE YOU ONE OF THE 144,716
People who have already seen the most talked of play in America, now at the
ELTINGE THEA., W. 42d ST. Evs. 8:30 MATINEES WED. & SAT., 2:30
REPUBLIC Th. 42d St., W. of B'y. Evs. 8:30 MATS. WED. & SAT., 2:30.
"Lawful Larceny"

BROADHURST, 44th St. Evs. 8:20. Mats. Today & Sat.
THE MUSICAL "POMANDER WALK."
MARJOLAINE
WITH PEGGY WOOD and LENNOX PAWLE

CASINO Evs. 8:30. Mats. Sat. & Wed.
A CARLTON PRODUCTION.
JULIA SANDERSON in a Musical Comedy Satire
TANGERINE BEST SEATS $2.50.

TICKETS FOR ALL THEATRES. 50c ADVANCE
ASK ANY RED CAP TO DIRECT YOU TO TYSON & CO.'S OFFICE, UPPER LEVEL, GRAND CENTRAL STATION
BRYANT 4080 ORIGINAL TYSON & CO. MAIN OFFICE 1472 B'WAY

SHUBERT Thea., 44th, W. of B'way. Evs. 8:30. Mats. Sat. & Wed., 2:30.
The Favorite Stars
FRANCES WHITE "Charming" —Tribune.
and
TAYLOR HOLMES
In the musical comedy hit
"A Gem" —Sun. The HOTEL MOUSE
"Fully Entertainment."—*N. Y. Commercial.*

ASTOR Thea., 45th St. & B'way. Evs. 8:30. Mats. Sat. & Wednesday, 2:30.
CECIL LEAN and CLEO MAYFIELD
In the Musical Comedy Hit. The BLUSHING BRIDE
Evenings (Except Saturday) Best Seats $2.50.

44th ST. Thea., nr. B'way. Evs. 8:30. Mats. Sat. & Wed., 2:30.
The Theatre Guild Announces
FOR TWO WEEKS ONLY
"LILIOM"
With Joseph Schildkraut and Eva Le Gallienne.

Maxine Elliott's 39th, nr. B'way. Evs. 8:30. Mats. Sat. & Wed., 2:30.
THE MOUNTAIN MAN With Sidney Blackmer

SELWYN THEA., W. 42d St. Evs. 8:30. Mats. Wed. & Sat. at 2:30.
Joseph Cawthorn and Lillian Lorraine in *THE* BLUE KITTEN
A MUSICAL COMEDY SENSATION.

SELWYN THEATRE, SUNDAY NIGHTS Tues. and Fri. Mats. at 2.
RUTH DRAPER
In ORIGINAL CHARACTER SKETCHES.
Change of program each time. Mgt. J. B. Pond.

BELMONT Thea., W. 48th St. Evs. 8:30. MATS. THURS. & SAT., 2:30.
"KIKI"
INA CLAIRE
EVA TANGUAY
All Rolled into One"—Is What the Critics Said of
MARIE CLAIRE
The Little Spitfire in
MONTMARTRE

NORA BAYES Th. 44th, W. of B'y. Evs. 8:30 Mats. Sat. & Wed., 2:30
The NEWLY-FARCE JUST MARRIED
With VIVIAN MARTIN—LYNNE OVERMAN

BIJOU Thea., 45th St., W. of B'y. Evs. 8:30 Mats. Saturday & Wednesday, 2:30.
THE DOVER ROAD
By A. A. MILNE with CHAS. CHERRY
Dir'n of Guthrie McClintic

KLAW Thea., W. 45th St. Evs. 8:30. Matinees Sat. & Wed., 2:30.
YOUR WOMAN and MINE
"The MELODRAMATIC KNOCKOUT"

LITTLE THEATRE, W. 44th St. Evs. 8:30. Matinees Wed. & Sat. at 2:30.
The 1st YEAR

LONGACRE West 48th St. Evs. at 8:30. Mats. Wed. & Sat., 2:30.
THANK—U

MOTION PICTURES

Paramount Pictures

RIVOLI B'way at 49 St. BETTY COMPSON in "The Green Temptation" Rivoli Concert Orchestra. and "THE CITY OF GOLD." Final Episodes in "Mistress of the World."

RIALTO TIMES SQUARE ETHEL CLAYTON in "THE CRADLE." Famous Rialto Orchestra. and "THE CITY OF GOLD." Final Episodes in "Mistress of the World."

CRITERION TIMES SQUARE Cont. Noon to 11:40 P. M.
'THE LOVES of PHARAOH'
Directed by ERNEST LUBITSCH.

B. F. KEITH NEW YORK THEATRES
B. F. KEITH WORLD'S REP. VAUDEVILLE

PALACE B'way & 47 St. DOLLY SISTERS, BESSIE BARRISCALE, MISS JULIET, JOE SMITH & CHARLES DALE in AVON COMEDY 4 with FRANK CORBETT & SAMMY MANN.

RIVERSIDE B'way & 96 St. GUS EDWARDS & HIS REVUE. Beaumont Sisters, Reed & Austin, John T. Murray & Vivian Oakland, oths.

COLONIAL B'way & 62 St. COURTNEY SISTERS & BAND, BERT BAKER & CO., JACK WILSON & CO., MARTHA PRYOR, & oths.

81 STREET 81st & B'way MOSCONI BROS., RAE ELEANOR BALL & BRO., oths. & photoplay Seamus Hayakawa in "Vermillion Pencil."

LOEW'S STATE BROADWAY at 45th St. "The Ultimate in Theatre Luxury."
CONTINUOUS—11 A.M. to MIDNIGHT
Afternoon 30c
Night 50c
VAUDEVILLE and PHOTOPLAYS
Changed Mon. & Thurs
NAZIMOVA in "A Doll's House"
Frank Terry
Roberts & Boyne
Hazel Green & Beau Brummels. Oth

B. F. KEITH'S PALACE
BROADWAY AT 47th ST.
MAMMOTH MIDNIGHT SHOW
Sat., Mar. 25, at 12
BENEFIT JEWISH WAR RELIEF
STARS FROM B. F. KEITH VAUDEVILLE DRAMATIC MUSICAL COMEDY & OPERATIC STAGE WILL APPEAR
TICKETS NOW ON SALE AT BOX OFFICE

APOLLO W. 42d St. Twice Daily 2:16—8:10 Including Sundays
D. W. GRIFFITH'S
EMPIRE OF NEW EMOTIONS
ORPHANS OF THE STORM
Mats.—All Seats 50c. & $1. Nights & Sat. Mat.—50c. to $2. Fine Seats Orch., $1.

CENTRAL Theatre, Broadway & 47th St. Continuous Noon to 11 P. M.
Carl Laemmle Presents
PRISCILLA DEAN in her Latest and Greatest Thriller, WILD HONEY
TWO SPECIAL ADDED FEATURES and Premier Presentation in N. Y. MARY PICKFORD in "GOING STRAIGHT" "The Leather Pushers"

CAPITOL B'y at 51st. GOLDWYN Presents "The Glorious Fool" Capitol Grand Orchestra.
NEXT WEEK TURN TO THE RIGHT

CAMEO 42d St. & B'way FROM 9:45 A.M. THE ROSARY Comedy—Soloists—Orch.

MARK STRAND B'y & 47 St. REX BEACH'S "FAIR LADY" Strand Symphony Orch.

PLAZA Mad. Ave. at 59th St. "The Lane That Has No Turning," with Agnes Ayres; and "Burn 'Em Up Barnes" with Johnny Hines.

MADISON SQ. GARDEN
OPENING SAT. AFT. MARCH 25 at 2:15 and 8:15
TWICE DAILY. Doors Open Hour Earlier.
Ringling Bros. & Barnum & Bailey COMBINED
CIRCUS
The Show of 10,000 Wonders
Three Times More Trained Wild Animal Acts Than Ever Before. Riding, Juggling, Balancing Tigers, Lions, Pumas, Black Leopards and Bears. 100 Horses in a Single Display. WORLD'S FOREMOST GYMNASTS, AERIALISTS, ACROBATS AND HUMAN WONDERS. Gigantic Zoo; Congress of Freaks
Admission to Everything, including seats, 50c. to $2.00, according to location (WAR TAX INCLUDED). Children under 12 at reduced prices, all Mats. except Sat., to $1.10 seats and over.
BOX OFFICE NOW OPEN
Mail Orders Receive Prompt Attention. Branch ticket offices (No advance in prices): Gimbel Bros., R. H. Macy & Co.

HIPPODROME'S GREATEST SUCCESS Says Charles Darnton in Eve. World.
"GET TOGETHER"
MAT. DAILY 1000 SEATS, 50c., $1 NIGHTS 50c. to $2.

COLUMBIA B'way (Twice Daily Ballroom & 47th) 2:15 and 8:15 Prices 50c. to $2.
STEP LIVELY GIRLS with BILLY GILBERT.

HOTELS AND RESTAURANTS

$2 THE WORLD'S BEST DINNER & ENTERTAINMENT NO COUVERT CHARGE BEAUX-ARTS ROSE ROOM 80 W. 40 ST. $2 $2

Carnegie Hall, Wed. Eve., Mar. 29, at 8:15
Schola Cantorum
KURT SCHINDLER, Conductor
Soloist: GIUSEPPE DE LUCA
New York Symphony Orchestra
A PROGRAM OF ITALIAN MUSIC
WORLD PREMIERE of MALIPIERO'S "SAN FRANCESCO D'ASSISI"
New Works by PIZZETTI and VERDI
Seats at Box Office. (Knabe Piano.)

CARNEGIE HALL, Sat. Aft. at 3 March 25
VIOLIN RECITAL
ERNA Rubinstein
M'gement Daniel Mayer. Steinway Piano.

TOWN HALL, TONIGHT AT 8:15.
ILSE NIEMACK
VIOLIN RECITAL (Mason & Hamlin Piano.)
TOWN HALL, TOMORROW EVE. AT 8:15
BACHAUS
4TH PIANO RECITAL. (Baldwin Piano.)

TOWN HALL, Sun. Aft., Mar. 26, at 3:30
THE SOCIETY OF THE
Friends of Music
Under the direction of ARTUR BODANZKY
Assisting Artist
HAROLD BAUER
and Chorus of the Friends of Music.
Tickets at Box Office & of Miss Helen Love, 1 W. 34.

AEOLIAN HALL, FRI. EVE., MAR. 31
HELEN TESCHNER TAS VIOLINIST
24 & Last N. Y. Appearance This Season
Assisted by EMIL FRIEDBERGER, Pianist.
Mgt. H. Godfrey Turner. (Steinway Piano).

HAENSEL & JONES ANNOUNCE
Aeolian Hall, TO-NIGHT AT 8:15.
IDELLE PATTERSON
(Soprano) Song Recital (Mason Hamlin)

TOWN HALL, Sat. Eve., March 25, at 8:15.
Woman's String Orchestra
SANDOR HARMATI, Conductor
Town Hall, Mon. Eve., March 27, at 8:15.
CHAMBER MUSIC ART SOCIETY OF NEW YORK
Tickets at Box Office and of Miss Helen Love, 1 W. 34.

AMY GRANT'S OPERA RECITALS
Aeolian Hall, This Morning at 11.
"SNEGOUROTCHKA." Lawson-Schaeffer, Pianist
Steinway Duo-Art Piano Used.

AEOLIAN HALL, Tues. Aft., March 28
AUGUSTA REDYN MEZZO
Direction: Catherine A. Bamman.

METROPOLITAN OPERA HOUSE
TONIGHT at 7:45. LOHENGRIN. Jeritza, Clausen; Sembach, Rossa, Gustafson, Bodansky.
TOM'W. MAT. at 2. BUTTERFLY. Farrar, Fornia; Chamlee, Scotti, Bada. Moranzoni.
FRI., 8. First Time. COSI FAN TUTTE. Easton, Peralta, Rori; Meader, DeLuca, Didur, Bodansky.
SAT. at 2. DON CARLOS. Peralta, Gordon, Gall; Martinelli, De Luca, Didur. Papi.
SAT. at 8. Pop. Prices. Double Bill. ORA-COLO, Sundelius, Arden; Harrold, Scotti, Martino, Bamboschek. AMORE DEI TRE RE. Easton; Gigli, Picco, Rothier, Moranzoni.
SUN. Eve. Concert. Nyiregyhazi, pianist; D'Arle, Rosalia, Rori; Meader, DeLuca, Didur, Bodansky.
NEXT MON. Special Mat. at 2:30. Prices $1 to $5. SNOW MAIDEN. Rori, D'Arle, Delaunois; Diaz, Chalmers, Rothier, Bada. Rodonsky.
MON. EVE. at 8. MANON. Farrar, Miriam Teiva; Chamlee, Scotti, Whitehill, Hasselmans.
WED. at 8. LORELEY. Music, Sundelius, Gall; Gigli, Danise, Mardones, Moranzoni.
THURS. SPL. MAT. at 2. Jeritza; Chamlee, Scotti. TOSCA Ananian, Malatesta, Patrinieri, Moranzoni.
THURS. at 8. LOUISE. Farrar, Berat; Harrold, Rothier, Diaz, Hasselmans.
HARDMAN PIANO USED.

N. Y. SYMPHONY
WALTER DAMROSCH Conductor
Today at 3 and Tom'w (Fri.) Eve. at 8:15 Carnegie Hall
Tschaikowsky Symphony No. 4
Wagner, Excerpts from 'Tannhauser'
Including Prelude to Act III. Pilgrimage to Rome, Elizabeth's Air, March and Chorus from Act II. Overture.
Weber, Aria from "Oberon."
Soloist Soprano Elsa Stralia
Aeolian Hall, Next Sun. Aft. at 3
Closing Concert of the Season
Soloist JOSEF LHEVINNE
SCHUBERT, Vaughan Williams
BEETHOVEN, STRAUSS
Tickets at Box Offices. George Engles, Mgr.

HIPPODROME, SUNDAY EVE., APRIL 2.
Last Concert This Season.
TITTA RUFFO
GRAZIELLA PARETO
Spanish Coloratura Soprano
Wonderful Request Program
(Proceeds for Bialystoker Center and Bikur Cholim)
Popular Prices, 75c to $2, plus 10% Tax. Now at Box Office. Knabe Piano.
Mgt. R. E. Johnston & Paul Longone.

HIPPODROME, Sun. Eve, Mar. 26 at 8:30
First appearance in N. Y. in 7 years of World Famous Contralto, Dame CLARA
BUTT
with the celebrated Baritone Kennerley
RUMFORD
Assisted by MELZA, Violinist.
GRACE TORRENS, Pianist.
Tickets Now on Sale, 50c to $2. Mail orders to Hippodrome. (Steinway Piano.)
Mgt. Int. Concert Direc., Inc., & S. Hurok.

PHILHARMONIC
MENGELBERG Conducting
Carnegie Hall, Tonight at 8:30
Tomorrow Aft., Mar. 24, 2:30
ALEXANDER SCHMULLER, Violinist
"EIN HELDENLEBEN"
Sunday Aft., March 26, 3:00
MYRA HESS, Pianist—Pathetic Sym.
METROPOLITAN OPERA HOUSE
TUESDAY EVE., MARCH 28, 8:30
Cornelius Van Vliet, Cellist, Assisting
Bach Suite—Pathetic Symphony
Tschaikowsky
Mgt. F. Leifels, Mgr. Steinway Piano.

HOTELS AND RESTAURANTS

HOTEL HAMILTON
73rd Street, East of Broadway
The House of Sunshine
Rooms or suites by the day, season or year. Every room with private bath. All rooms have outside exposure. Excellent Restaurant.
Ask a guest who lives here about the Hamilton.

Hotel Manhattan Square
50 West 77th Street
Permanent or transient. Suites of any size. Newly decorated throughout. Furnished or Unfurnished.

NEW YORK'S LEADING THEATRES AND SUCCESSES

EMPIRE B'way & 40th St. Evs. 8:30. Mats. Wed. & Sat. at 2:30.
"DORIS KEANE" GLORIOUS IN 'THE CZARINA'" EVE. WORLD

LIBERTY WEST 42D ST. Evenings 8:30. Mats. Wed. & Sat., 2:30.
"Such noble fooling as George Ade might have been proud to sign."—*Times.*
"TO THE LADIES!"
By the Authors of Delightful "DULCY."
with Helen Hayes and Otto Kruger

LYCEUM West 45th St. Evenings at 8:30. Mats. TODAY & Sat., 2:30.
"BRIGHT and VIVACIOUS."—N. Y. World.
IRENE BORDONI
A New Comedy "THE FRENCH DOLL"
With a Few Songs

BELASCO West 44th St. Evs. at 8:30. Mats. TODAY & Sat., 2:30.
MATINEE TODAY AT 2:30.
"Miss Ulric's performance as KIKI is the most finished piece of acting of the season."—Heywood Broun.
DAVID BELASCO Presents
LENORE ULRIC as KIKI

Good Morning Dearie
Musical Comedy Sensation
GLOBE Evs. 8:25. Mats. Wed. & Sat., 2:25

KNICKERBOCKER B'way, 38th St. Evs. 8:30.
MATINEES WED. & SAT. at 2:30.
BULLDOG DRUMMOND
A Real Melodrama with A. E. MATTHEWS.

GEO. M. COHAN THEATRE, B'way & 43d St. Mats. Wed. & Sat.
ED. WYNN "The Perfect Fool" Musical Riot.

NEW AMSTERDAM WEST 42D ST. Evs. 8:15. Pop. Mats. Wed. & Sat. 50c-$2.50. No Higher
ZIEGFELD TRIUMPH "Sally"
MARILYNN MILLER LEON ERROL in NEW AMSTERDAM ROOF AT 11—NEW ZIEGFELD MIDNIGHT FROLIC

EARL CARROLL THEATRE, 7 AVE. 50 St. Tel. Pk Circle 2:30. EVES. 8:30.
FIRST MAT. TODAY.
JUST BECAUSE
A MELODY COMEDY WITH
A Star Cast and a Beautiful Chorus

GAIETY B'way & 46th St. Evs. at 8:30. Mats. Wed. & Sat., 2:30.
"Chief written farce in many seasons."
MADELEINE and the MOVIES
George M. Cohan (Himself)
GEORGETTE COHAN. RUTH DONNELLY. AND A CAST OF COHAN COMEDIANS.

FRAZEE 42d St. Evs. 8:45. Mats. Wed. & Sat., 2:30. "THE PIGEON" By John Galsworthy.

49D ST. MUSIC HALL, bet. B'way & C. P. W.
SHUFFLE ALONG Mat. Sat., 2:30.
Extra Midnight Performance Wed. at 11:30.

HENRY MILLER'S 124 W. 43 St. Evs. 8:15
MATINEE TODAY AT 2:15.
"Superb Performance—A Great Actress."—Times.
LAURETTE TAYLOR
In J. HARTLEY "The National Anthem"
MANNERS' New Play

HUDSON W. 44th St. Evs. 8:30. Mats. Wed. & Sat., 2:30.
A PLAY FOR ALL!
'THE RUBICON'!
with VIOLET HEMING
THE TALK OF THE TOWN

SAM. H. HARRIS' ATTRACTIONS
HARRIS W. 42d St. Evs. 8:30. Mats. Wed. & Sat.
"A HUGE SUCCESS" SIX CYLINDER LOVE With ERNEST TRUEX

CORT W. 48 St. Bryant 46. Matinees Wed. & Sat., 2:30.
WALLACE EDDINGER and MARY NASH in "CAPTAIN APPLEJACK" A New Comedy By Walter Hackett.

MUSIC BOX W. 45th Street. Telephone Bryant 1470. Evs. 8:15 Sharp. Mats. Wed. & Sat., 2:15.
IRVING BERLIN'S "MUSIC BOX REVUE"
William Collier, Florence Moore, Wilda Bennett, Joseph Santley, Ivy Sawyer, Sally Ward, Irving Berlin, others. Staged by Hassard Short.
"BEST MUSIC SHOW EVER MADE IN AMERICA."—Globe.

OPERA TICKETS PHONE FITZROY 6608 Tel. Bryant 7877 Branch, 1438 B'way, bet. 40th & 41st Sts.
CHOICE SEATS TONIGHT AND ALL OPERAS JERITZA appearance in LOHENGRIN
All Parts of the House. Subscriptions bought, sold and exchanged.
CONSOLI, 130 W. 39 St.

OPERA TICKETS Phone Fitz Roy 4188
SUBSCRIPTIONS BOUGHT AND SOLD
Seats for All Operas All Locations
JACOB'S TICKET OFFICE
NORMANDIE HOTEL
B'WAY AND 38TH ST.

HOTELS AND RESTAURANTS.

Country Life At
KEW GARDENS INN
Eighteen minutes from Penn. Station
Kew Gardens, Long Island
A residential hotel in the country; more convenient to downtown than Harlem or the Bronx
Wonderful for the "Kiddies"
Afternoon Teas, Dancing
Golf, Horseback Riding, Tennis
Wireless Concerts Daily
Under KNOTT Management
George H. Wartman, Resident Manager.
Phone Richmond Hill 3892.

BESSIE McCOY DAVIS
WILL DANCE EVERY EVENING
7:30 P. M.—11:30 P. M.
KNICKERBOCKER GRILL
B'WAY & 42nd ST. Tel. Bryant 1846

MRS. R. W. HAWKESWORTH'S
MATINEE THE DANSANT
Wednesday and Saturday 4 to 6:30
Ed. Elkins Orchestra

Forest Hills Inn

15 MINUTES FROM PENNA. STATION, L. I. R. R. ELECTRIC TRAINS
30 MINUTES FROM WALL ST. 25 MINUTES TO THEATRE AND SHOPPING DISTRICTS. 20 MINUTES BY MOTOR TO GRAND CENTRAL STATION.
Forest Hills Inn, Forest Hills, L. I.
Telephone 0690 Boulevard.

Hotel Bretton H

The New York Times

"All the News That's Fit to Print."

Published Every Day in the Year by The New York Times Company.

ADOLPH S. OCHS, Publisher and President
R. C. FRANCE, Secretary.

OFFICES: [TELEPHONE BRYANT 1000]
TIMES BUILDING.....Times Square
TIMES ANNEX...186 to 194 W. 42d Street
DOWNTOWN.....7 Beekman Street
WEST END.....3 Hudson Street
HARLEM.....111 West 125th Street
BROOKLYN.....360 Washington Street

Bond.....5,914 Third Avenue
Washington Heights.....4,535 Broadway

Washington.....Albee Building
Chicago.....1800 Tribune Building
St. Louis.....401 Globe-Democrat Building
Detroit.....701 Ford Building
San Francisco.....742 Market Street
Los Angeles.....Times Building
London.....13 Salisbury Square, E. C.
Paris.....As Matin, 9 Rue de Poissonnière
Paris (Advertising)...24 Blvd. des Capucines
Rome Ann.....Avenida 84 Marzo 000

SUBSCRIPTION RATES
(Entered as second-class mail matter.)
Two Cents a Copy in Greater New York; Three Cents within 200 miles; Four Cents elsewhere on Sunday, Five Cents in Manhattan, Bronx and Brooklyn; Ten Cents elsewhere.

In Mail, Postage Paid.	One Year.	Six Mos.	One Mo.
Daily and Sunday	$12.00	$6.00	$1.00
Daily only	10.00	5.00	.85
Sunday only	4.00	2.00	.35
Sunday only Canada	3.00	1.50	.50

One Week, 25c. [One week, 50c.

Foreign Rates (Except Great Britain)			
Daily and Sunday	$18.00	$9.00	$1.50
Daily only	14.00	7.00	1.35
Sunday only	5.50	2.75	.50

To England, Ireland, Scotland and Wales			
Daily and Sunday	$28.00	$13.80	$2.40
Daily only	17.40	8.70	1.45
Sunday only	9.75	5.13	.85

Binder, Picture Section, for 26 issues, $2.50.

AUXILIARY PUBLICATIONS
ANNALIST (Mondays), one year, $5; Canada, $5.50; other countries, $6. Binder, 13 issues, $1.50.
NEW YORK TIMES BOOK REVIEW AND MAGAZINE (Weekly), one year, $1; Canada, $1.50; other countries, $2. Binder, 52 issues, $1.50.
TIMES MID-WEEK PICTORIAL (Thursdays), one year, $1; Canada, $1.50; other countries, $2.50. Binder, 26 issues, $1.50; index, $0.25.
THE NEW YORK TIMES CURRENT HISTORY. Illustrated Monthly Magazine, one year, $3; Canada, $3.50 (foreign, $4). Per copy, 35c.
THE NEW YORK TIMES INDEX. Quarterly—full cloth, per copy, $3; per year, $9.
TIMES WAR VOLUMES—20 volumes—illustrated—cloth, $42.50; ½ leather, $70; full leather, $90.
HISTORY OF THE NEW YORK TIMES—1851-1921. Illustrated, with supplement to date. Cloth, $5; paper, by mail, $4. Postage extra. For eight countries, cloth, $3.50; paper, 45 cents.

The Associated Press is exclusively entitled to the use for republication of all news dispatches credited to it, or not otherwise credited in this paper, and the local news of spontaneous origin published herein. All rights of republication of all other matter herein are also reserved.

NEW YORK, THURSDAY, MARCH 23, 1922.

BEVERIDGE THE HUMORIST.

Mr. ALBERT J. BEVERIDGE won fame as a romanticist in the old days when he used to sit about Indiana trilling sweetly of Mary and her vine-covered cottage. Retired for a time from politics, he made himself a high and solid reputation as a biographer and historian. Now a candidate against Mr. NEW for the Republican nomination for Senator, he adds a new laurel to his laden brow. Having diffused himself all over the State; having spoken in his quiet preliminary, unopened, unavowed campaign in many churches and on many platforms, while "Beveridge for Senator" clubs sprang up in his footsteps; having advertised himself thoroughly, he views with alarm the use of money in the primaries.

He is not content with the Indiana law regulating campaign expenses. He wants to make a special agreement with Mr. NEW. The latter, who has been attending to business in Washington while his opponent was on the home circuit, naturally feels that it is right for him to do a reasonable amount of campaign advertising. Besides, three Indiana newspapers are spreading the praises of Mr. BEVERIDGE copiously before his people. It is reported that Mayor LEW SHANK, that time-honored Indianapolis humorist, has been lukewarm of late in his support of the romantic-historical BEVERIDGE. The cause is evident. Mr. SHANK is jealous of a droll more gifted than himself.

MR. HARDING AND CONGRESS.

Hitherto in his Administration Mr. HARDING has acted a little too much in the spirit of the proverb, "He that is slow to anger appeaseth strife." But strife hasn't been appeased. It has been increased by his patience. Both his temperament and his experience in Congress made him sympathetic with the little peculiarities of the latter in its relations to the Executive; but the limit of his amiability and his forbearance seems at last to have been reached. He was forced by common political prudence as well as by regard for public interest to endeavor to induce the wrangling, dilatory Republican legislators to fulfill the promises of tax relief, but he was not successful. He caused the postponement of the bonus madness for a time. Now the Republicans in the House are preparing to pass the "worst yet" bonus bill without amendment, defying both the Administration and public opinion.

Moreover, unimpressed by the President's unwillingness to interfere with Congress, Congress shows a distinct disposition to interfere with his constitutional functions. He yielded, wisely or unwisely, to its appetite for encroachment in the Foreign Indebtedness Refunding bill. Now, besides opposing his policy in regard to the personnel of the army and navy, Congress wants to dictate to the Commander-in-Chief how many men shall be stationed in the Panama Canal Zone and Hawaii. It is edifying to see statesmen of the party that in 1920 was howling about "the unconstitutional and dictatorial course of the President," and undertaking "to restore to the people their constitutional government," poach on the constitutional reservations of their own President.

There is much more than the constitutional point involved in this new split between Congress and the Executive. There seems to be a deliberate intention on the part of Congress to flout Mr. HARDING and to enter upon a doubtful and dangerous policy of excessive reduction of the army and navy. New controversies have supervened and old ones grown more acute. Republicans in Congress, or many of them, seem to act upon the theory that Mr. HARDING has no backbone. It is time for him to show them that they are mistaken. Waiting for the treaties to be ratified has naturally deterred Mr. HARDING from a vigorous assertion of his rights and powers against the bickering and misguided majority of his party in Congress.

If he is getting irritated beyond endurance with this bungling Congress, he is merely sharing, albeit somewhat late, the general opinion of the American people. He will have nobody but them with him in his efforts to bring Congress to book, and whatever Republican strength exists today comes from the Administration, just as most of the Republican weakness comes from this do-nothing-or-do-it-wrong Republican Congress.

SENATOR BORAH'S DANGER.

During his years in the Senate WILLIAM E. BORAH has made for himself a high and, on the whole, deserved reputation. He has been a student of public affairs, beyond the wont of the ordinary Senator; he has often shown great ability and resource in debate; he has displayed marked independence. And he has several notable achievements to his credit. It was Senator BORAH who really furnished the brains and the tactics to the Senate irreconcilables who brought about the defeat of the Versailles Treaty in 1920. This was not, in our judgment, a thing to be proud of, and we hope that Mr. BORAH will live long enough to regret it himself. But as a mere parliamentary feat it was undeniably brilliant. Yet in his opposition to the present Four-Power Treaty Senator BORAH appears to be in danger of impairing his own hard-won position and prestige. Some of his speeches against ratification have, to be sure, been consonant with the part of a statesman. He has been consistent in what he believes to be sound American policy, and has spoken words of truth and soberness in regard to international justice. But in these last few days he has fallen far from that high level, and exposed himself to the charge that he is not above making use of any argument, however insincere and contemptible, in order to effect his purpose.

It would be an insult to Senator BORAH'S intelligence to suppose that he believes the citations which he made from Mr. PAUL CRAVATH have anything to do with the case before the Senate. As a lawyer himself, Mr. BORAH must know that volunteer and indiscreet remarks by an outsider cannot weigh against the direct and solemn testimony of the first-hand negotiators of the treaty. And it is inconceivable that Mr. BORAH really has faith in his own charge of a plot by international bankers to bring the United States under the reproach of dishonorable conduct by means of a secret agreement with Great Britain. The whole thing is so fantastic that it can be thought of only as a something mischievously and even maliciously brought forward by Senator BORAH in order to confuse the discussion and to introduce suspicion and passion where calm reason alone should prevail.

We have not in the Senate so many men of unusual talent and of achieved repute that we can without a qualm see one of them injure his own standing. It is not a question of agreeing or disagreeing with Senator BORAH in his main contentions about the treaty. He is entitled to his own opinions, and is able to give them vigorous expression. No man in the Senate is readier in debate when on his feet than Senator BORAH. But for his own sake he ought to be careful about certain weapons which he stoops to use. People praise a good fighter even if they differ with him, but they don't like unfair fighting. And we fear that in this Cravath episode the general feeling will be that Mr. BORAH was willing for the time being to abandon the rôle of a high-minded statesman and to take up that of a police-court pettifogger.

THE PORT "DIFFERENTIALS."

Senator LODGE regards Boston's "differential" as discriminatory against her commerce. But the differential rates of the several ports were intended to apportion foreign trade equitably among them, giving rates lower than New York's by as much as was necessary to prevent New York getting the lion's share. The differentials date back to the time when railways cut rates to get business for the ports of their terminals. As New York had most railway terminals and offered greatest advantages for foreign trade, the only way to get a portion of the business naturally tributary to New York was to make it cheaper for the business to be done at other Atlantic ports. The differentials are arbitrary orders, not related to the cost or value of the service. Nevertheless the problem of the ports was so difficult that the Interstate Commerce Commission fixed the rates which New England is now resolved shall be revised.

EDGAR E. CLARK, recently Chairman of the Interstate Commerce Commission, recites that Boston handled only 2 per cent. of the exports of the last harvest through Atlantic ports. He asks that the commission revise the differentials. Boston looks at Baltimore and Philadelphia as "poachers." All Atlantic ports are poachers on New York's business. New York would benefit if the differentials were entirely abolished. They are no longer necessary to prevent or settle railway rate wars.

How far is dissatisfaction with the differentials due to the Shipping Board policy of apportionment of commerce by allocation of ships? During the war this was necessary, and the board publicly announced intention to divert trade from New York to the ports of which Boston now complains. Boston seeks a universal rail rate to tidewater, and New York has no objection. But how about the ocean rate? The Shipping act calls for preferential railway rates on freights in American ships. Boston and New York might be pleased with a settlement of the differentials, and displeased with the effect of the preferentials. Rate questions are so universal that it is impossible to touch them at one point without reactions in others.

Representative MOTT of New York has sent a letter to the Interstate Commerce Commission urging reduction on inland rates. That is more important than either the differentials or preferentials. It is best that action should be left to the commission, and that Congress should not intervene. The commission has found it necessary to warn Congress against considering a rate reduction which would be unconstitutional, discriminatory and prejudicial to general rate reduction by lessening the margin which would enable the roads to endure a larger and more generally beneficial rate reduction.

MORE "SECRET TREATIES."

The story from London of secret annexes to the Franco-Turkish accord of last October is not very credible, despite the "unimpeachable source" to which the correspondent credits it. People who forge treaties nowadays usually strive to make them plausible, so that they shall be supported as much as possible by independent and known facts. This treaty is not even well forged. Aside from the unlikelihood that if the French Government were prepared to deliver up the Christian minorities of Anatolia to the mercies of the Turks it would put this pledge down in writing, the protocols contain one passage of a sort wholly novel in international relations.

In three consecutive articles the contracting Powers agree that no stipulation of this agreement, "even though it be of secondary importance," shall be infringed; that "on the strength of their honor and their historical traditions" they will not attempt any violations of the present conventions"; and that the French Government will "never, under any circumstances or through any reason or influence that may present itself," take action against Turkey contrary to the treaty, "however exceptional may be the circumstances." Governments do not say that sort of thing. If you believe that the other party to the contract intends to double-cross you, you will still believe it even though he writes down three times a promise that he will not. Probably this treaty came from Greek or English sources, but it adds little to the glory either of Greek or of English imaginative literature.

PSYCHOLOGY AND THE MOVIES.

They are putting BYRON on the screen in England, but it is BYRON with a difference. The producer has confessed himself nonplused by the famous club foot. If he were to make it at all prominent, he says, the audience would be sure to laugh, so he has decided to suppress it. Presumably, he knows the psychology of the movie crowd. Even in the loftier sphere of what is coming to be called the "speakies," certain words—as "damn," "hell" and "plumber"—are inevitably comic. But exponents of the Freudian psychology will be scandalized.

Without the limp, they say, BYRON would have been a normal English gentleman—something of a poet, perhaps, and more a man of action, but certainly not the meteoric genius that astounded Europe and made the aged GOETHE freshen up his laurels. It was the club foot that rendered his proudly sensitive nature morose and cynical. From Childe Harold to Manfred the Byronic heroes have all a spiritual limp. Then, too, if the poet had been a steady-going land-goer, he would never have bothered to perfect himself as a swimmer, rivaling the feat of Leander at the Hellespont. Finally, if he had been quite secure in physical perfection, he would never have taken the trouble to break the hearts of so many adorers, bringing down upon his head the rage and scorn of the British Matron at the time when her rage and scorn were most devastating.

In America, it is to be feared, the Byronic movie will encounter a further obstacle in the censorship, which has maintained the tradition of the British Matron and, in fact, perfected it. Divested of his physical limp, this new hero of the silver screen will also need to be divested of his moral lapses. Doubtless the prohibitionists will turn their attention to the brandy and soda that figured so largely in the life of this lordly Don Juan. What remains may be an impeccably romantic hero—precisely the creature the Freudian psychologers construct with the subtraction of the limp. But they, of all people, will be dissatisfied with the result. And that counts, for as matters now stand they appear to outnumber the movie public.

TOPICS OF THE TIMES.

Hardly as Bad as It Sounds.

Of course, it is dreadful that Boston should have been called by anybody "the road to hell for students," but the horror of the characterization may be mitigated by taking thought. At once, on doing so, there is realization that for anybody to say anything, no matter what, about Boston, nowadays, is to do that formerly famous city a favor for which its residents will and ought to be grateful. It does for them what they have long ceased to do for themselves—"puts them again on the map," as the world's people would express it.

If any of the modern Bostonians take another view of the situation created for them by this latest of their few recent observers—if they choose to resent or deny the accuracy of his description—they can say that he is only the Norwegian Consul, an alien who could not be expected to understand Boston, and that his judgment of the city promptly has been repudiated by his superior, the Norwegian Consul General in New York.

The latter—evidently a man with a diplomatic inclination for dealing with broad principles rather than with special instances—declares his disbelief in the possibility of finding anywhere in the world a city where students, Norwegian or other, cannot find and travel the road mentioned if their aspirations tend that way. The Norwegian youth, he says, need never have quitted Christiania, if that was their ambition, for that little capital could have served their purpose as well as Boston, or London, Paris, Berlin or Vienna, or even Constantinople or Bucharest.

Of New York as a road to hell the Consul General professed his inability to speak from knowledge, his observations of it having been made away from Broadway, but he has heard that terrible things are done and seen here as well as elsewhere. In short, he knows of no place where Norwegian students would be any safer than in Boston, and therefore he would have no desire to take them away from there, even if he had the power to do so—which he hasn't. His vindication, therefore, of Boston amounts to this: It is not the road to hell, though it may be and probably is one of them.

He'll Surely See One Some Day.

In Professor SWIFT'S interesting and enlightening book, "Psychology and the Day's Work," he says that ghosts never are seen by those who do not believe in them. Possibly this generalization should be modified into the statement that ghosts never are seen except by those who have the temperamental and mental capacity for believing in them, but the difference is not large.

The professor does not make what might seem to be a logical or natural reversal of his law—does not say that all who believe in ghosts have seen them. That, indeed, would be going too far, as is proved by Dr. PRINCE, the investigator of the Antigonishian manifestations. From what he is saying since his return from that hyperborean land, it is evident that the doctor believes in ghosts, but he claims nothing more than that he has heard them pounding on his desk and that once one touched him with a cold finger. Possessing this faith, it is wonderful that his visit to Nova Scotia produced a report in which the distinctly corporeal MARY ELLEN figured so largely and the possibility of a discarnate intelligence working through her got but passing mention.

The ancient art of crystal gazing also has the doctor's confidence as a means of acquiring information otherwise out of reach. A spoonful of ink in the palm of the gazer is another time-consecrated method of which he must have read. It is a rather mussy way, however, and that may account for its neglect by his trusted "psychic." Just the same, much can be seen in such a gleaming black puddle by those with believing eyes and exactly the right sort of neurosis.

If MARY ELLEN or her relatives are as shrewd as normal or standard Bluenoses are, the young woman soon will be established in a Brooklyn back parlor, with one or more discarnate intelligences on leashes, ready for business. With Dr PRINCE'S guarantee that she, too, is "psychic," her seances certainly would be well attended and profitable.

It Might Remain Undiscovered.

Professor HUGH BLACK of the Union Theological Seminary is disquieted by and discontented with the tendencies of these times. Therein he is not alone, of course, but his grievances, as he rehearsed them to an audience out in Chicago, included some that others have not noticed.

For instance, he scolded the modern educators for teaching the multiplication table to children, instead of letting them discover it for themselves. Does the professor have any knowledge of a day when this reproach, if it be one, would not have been deserved?

Some of us, whose first encounter with the multiplication table is now lamentably remote, know well that we did not discover it—that we were led very firmly up to it as a thing in being; and not only were we told to learn it, but we were made to do it. To ask about its origin did not occur to the children of that era, and, if memory serves, it would not have been well with them if they had questioned its authority or its accuracy.

Usually, twelve times twelve was its limit, but in some schools it went up to twenty-five times twenty-five, and then it was indeed a very dreadful thing, to be faced with calmness only by infant prodigies. That any of them without help would have discovered the possibilities of an orderly arrangement of products in ascending series does not seem likely. Perhaps the failure to let them try is the reason why at least nineteen out of twenty learners of the table found a hard place in it—where the sixes, sevens, eights and nines intimately congregate—and explains why to this day not a few of those early students still find that place one of uncertainty.

AT THIS SEASON.

When Spring is nearly coming there is something like to pain
That seizes all my members and clutches at my brain,
And it comes around as regular as rheumatic and rain.

I can stand the mossy city and the moke upon the street,
When the temperature's at zero, or is sizzling in the heat,
But when the Spring is nearly here the country stirs my feet.

If I have lived a life before, I judge I was a goose;
Or if not that, quite possibly a migratory goose—
Spring beckons so to me each year to go upon the loose.

Yes, that's the way it gets to me when Spring is nearly due,
When the sun stays longer, warmer, in skies a softer blue—
When Winter's cracking up, in spots, and Spring is sifting through.

S. C. A. CHILD.

MILLER ASKS HYLAN TO ADVISE ON BILLS

Sets a Precedent by Sending County Wage Increase Measures to the Mayor.

WILL MAKE FINAL DECISION

Governor Goes Beyond Constitution in Seeking City's View on Salaries It Must Pay.

Special to The New York Times.

ALBANY, March 22.—Governor MILLER set a precedent today when he sent to Mayor HYLAN for recommendation eighteen bills enacted by the Legislature which provide for salary increases for county officers within the City of New York who receive their pay from funds in the New York City Treasury.

The Governor in a letter accompanying the bills pointed out that while, under the law, measures of such a character did not require the approval of the Mayor, he would be glad to receive from Mayor HYLAN his comment on them. So far as is known here, it is the first time a Governor has extended this courtesy to a Mayor of the City of New York.

One of the grievances of New York City administrations has been that officials responsible for the fiscal policy of the city under the Constitution had no say in the fixing of county salaries within the city. Governor MILLER, who believes that such control should rest with the New York City Administration, took advantage of the fact that, under a bill introduced by Senator DOWNING, certain county charges were made charges upon the city as a whole. The bill was presented at the request of the Hylan Administration to avoid fixing for the Bronx and Richmond a tax rate which would have exceeded the constitutional limitation.

"In view of this legislation," the Governor wrote to Mayor HYLAN, "it appears to me to be particularly appropriate that bills affecting such salaries, charges and expenses be submitted to the Mayor of the city as special city bills relating to the property affairs or government of cities are now required under the Constitution to be submitted.

"While there is no warrant now in the Constitution for submitting these bills to you and while in the last analysis I must, under the law, take the responsibility of action upon them, I am now submitting them to you for such comment as you may care to make on them which, I assure you, will be given consideration by me in the final disposition of them."

Included in the measures is a bill under which District Attorney BANTON would be authorized to increase from fourteen to twenty the number of Assistant District Attorneys on his staff, providing for new salary schedules under which three of the assistants will receive $12,000; eight $10,000, and nine $7,500. There are liberal increases for process servers, with the present maximum pay increased from $1,000 to $2,000.

Another bill in the batch would permit District Attorney BANTON to appoint any number of Deputy Assistant District Attorneys necessary, with salaries ranging between $2,400 and $6,000 annually. Omnibus increases in the salaries of clerks in the District Attorneys' offices in New York, Kings and the Bronx, and an increase in salary from $10,000 to $17,000 for the Surrogate of Bronx County are provided for in other bills.

In commenting on his action tonight, Governor MILLER said he had hoped that a concurrent resolution amending the Constitution so as to make it mandatory to submit to the Mayor bills affecting counties wholly within a city would be adopted by the Legislature.

"Will you regard the recommendation of Mayor HYLAN as binding upon you?" the Governor was asked.

"No. I said in my letter that the responsibility for ultimately deciding must rest on me," the Governor replied.

The Governor was asked to comment on the probability of the TOLBERT homerule amendment to the Constitution being adopted by another session of the Legislature, as it must be before it can go to the voters for ratification.

In declining to give an opinion the Governor said:

"The whole difficulty with the subject of home rule has been the fact that the people who discussed it the most were talking about a phrase without considering its application."

SALUTES THE FLAG.

St. Augustine Hotel Man Then Apologizes for Flying It Reversed.

ST. AUGUSTINE, Fla., March 22.—Before the full membership of the local post of the American Legion and approximately 2,000 spectators, today, Charles E. Young Sr., hotel proprietor, hauled the Stars and Stripes to the top of the Soldiers' Memorial flagpole here, saluted the emblem, and in a short address apologized for having displayed the flag upside down on his hotel Monday as a "distress" signal.

Mr. Young previously had explained that, having spent many years at sea, he knew a flag displayed inversely was a signal of distress, and when he raised the Stars and Stripes in that manner over his hotel he did so with a view to calling attention to the fact that he was "in distress" because a carnival company had pitched its tents on a vacant square in the rear of the hotel and was annoying his guests. Appeals to the authorities, he said, were without avail, and the reversed display of the flag was resorted to.

Mr. Young explained that he meant no disrespect to the emblem, and when approached by officials of the Legion he agreed readily to the ceremony which occurred today.

DAVIS BACKED FOR SENATOR.

Pennsylvania Delegation Asks Labor Secretary to Run.

WASHINGTON, March 22.—Secretary of Labor DAVIS had under consideration today the request of a delegation of Pennsylvania Republicans that he become a candidate for the Republican nomination for Senator from that State to succeed Senator CROW, who has announced that he would not be a candidate for re-election.

The request, accompanied by a petition, was presented to the Secretary last night by the delegation, which was composed chiefly of Republicans from the western part of the State. Mr. DAVIS did not give a definite answer, but it was understood that he promised to give the matter serious consideration.

The situation has not been put before President HARDING, it was understood, and there was a suggestion that Secretary DAVIS might take that step before reaching a decision.

TO CHECK NEVADA DIVORCES

Petition to Require One Year's Residence Is Circulated.

RENO, Nev., March 22.—An initiative petition, changing the residence requirement of the Nevada divorce law from six months to one year has been placed in circulation by Bishop George Hunting of the Episcopal Church of Nevada.

The petition is designed to re-enact the one-year divorce law of 1915, which was effective from January, 1914, until repealed by the Legislature in February 1915.

BAXTER BOOK SALE, $6,638.

Webster's Earliest Oration Goes for $80 on Closing Day.

The sale at the Anderson Galleries of the historical library of the late James Phinney Baxter, Mayor of Portland, Me., was concluded yesterday. The grand total was $6,638.25. G. A. Baker & Co. paid $215 for the publications of the Prince Society, Albany and Boston, 1858-1910. Daniel Webster's earliest oration, delivered at Hanover, N. H., on July 4, 1800, when he was a junior at Dartmouth College, sold for $80.

Important News Condensed

City and Suburban.

The campaign for funds for the Veterans' Mountain Camp will be preceded by a Carnegie Hall mass meeting April 5.

The Perth Amboy (N. J.) County Workhouse found Joseph Buncsky, a drifter, "so tough" that when he was sent there a second time yesterday for vagrancy officials refused to admit him and the police had to free him.

Will H. Hays, executive head of the motion picture industry, told the American Association of Advertising Agencies yesterday that the manhood and womanhood of the country were sound, that it was as important to maintain the integrity of the movies as of the Church, and that his first job would be to establish the highest possible picture standards.

James Speyer gave a luncheon yesterday to the Citizens' Committee, which will aid the Salvation Army, starting May 1, to raise $300,000.

The Federal Court in Brooklyn yesterday released MENDEL, 14, and LEIB BERNKLAU, 11, brothers, who have been held for deportation to Galicia, having reached here after the Galician immigration quota had been exhausted.

William J. Evans, 23, married and tubercular, was convicted in the first degree in Brooklyn yesterday of the murder of Paul J. Gilman, druggist, in a robbery on Feb. 23. His brother and two others await trial for the crime.

Carl A. Dann of New Rochelle was decoyed to New York yesterday and held on an indictment charging theft of $10,000 from Alexander & Baldwin, exporters, for whom he had been manager.

Announcement was made yesterday that seven branches of the Presbyterian Church, with 5,000,000 members, had been combined under the General Council of the Presbyterian and Reformed Churches in America.

Condemned men laughed in their death house cells at Sing Sing prison yesterday when a comic movie was shown to take their minds off the execution today of Lawrence Kubal, who murdered Mrs. Minnie S. Bartlett at West Hempstead, L. I., nearly a year ago.

The Board of Health was besieged yesterday by a surprising number of persons seeking authorization under a recent rule that X-ray operators must be licensed.

Fritz H. Hirshland, chiropractor, was held for Special Sessions trial for alleged violation of the State educational law by issuing unauthorized "doctor degrees" as Secretary of the Metropolitan School of Chiropractic. He said the degrees were signed in Delaware, where they were lawful, and that the word "institute" was used instead of college.

Joseph M. Ryan, Hoboken fur manufacturer, was arrested yesterday after he had fired several shots into a crowd of his striking workmen, injuring one. Ryan said he had been persecuted by labor leaders and others.

A policeman started to dash into a flame-filled room at the top of a rooming house at 27 Perry Street last night, but stopped when roomers said Mrs. Charles White, widow of a policeman, had left it. When firemen put out the blaze, due to a kerosene lamp, they found the woman burned to death. It was believed she had fallen unconscious with a heart attack when the fire frightened her.

Roswell Miller, son-in-law of the late Andrew Carnegie, to gratify an ambition to teach engineering, has refused big business offers and joined the staff of New York University. War interrupted his studies and he received a Princeton degree only a few months ago.

The Soviet Propaganda Committee of the National Civic Federation charged yesterday that American Red Cross and Y. M. C. A. workers in Russia "did everything in their power to aid" Soviet cause and that they were "still at it." C. V. Hibbard, Associate General Secretary of the Overseas Division of the Y. M. C. A., denied it.

Thirty tubercular patients will leave the Fox Hills Government Hospital today for Denver, Col., having chosen to go West rather than remain in this State.

Ex-Sheriff David H. Knott, President of the Knott chain of New York hotels, announced yesterday a reduction in room rates at the Earle, Judson, Albert and Chelsea Hotels "because costs generally are going down," and he saw "no reason why hotels should not meet the public demand for prewar rates."

Washington.

The United States and Paraguay yesterday exchanged ratifications of a commercial convention similar to that negotiated with other South American countries which is designed to facilitate the work of American salesmen.

President Harding has written congratulations on the success of the $14,000,000 relief campaign for Jewish war sufferers.

The Navy Department has decided to lay up at Philadelphia and San Diego the 150 destroyers to be decommissioned.

State Commander Fields of the Disabled Veterans Organization of New Jersey threatened that 1,000 ex-service men receiving Government rehabilitation in that State would strike unless Riley R. Briggs, transferred to New York, was reinstated as New Jersey Rehabilitation Officer. Fields's delegation charged politics in Briggs's removal.

Commissioner General of Immigration Husband began an investigation yesterday when it appeared that Antonio Briceno, a Costa Rican who reached Norfolk as a stowaway on a Shipping Board vessel, had been held in jail six months while subordinates corresponded as to how to dispose of him. He has been sent to Ellis Island now to await deportation.

General News.

Mayor George L. Oles of Youngstown, Ohio, has found that a salute is a two-edged sword and has stilled the tempest created by his recent order that the police show him that sign of military deference because he grew tired of saluting back and had been kept so busy at it he hadn't time to do anything else.

Boston Hydrographic Office reports show that icebergs this year have drifted unusually far south, having been sighted fifty miles off the westbound transatlantic shipping lane.

Mrs. Edgar Lee Masters, wife of the author of "Spoon River Anthology," obtained a decree of separate maintenance with $300 a month and $2,000 back alimony in Chicago yesterday. She testified that the poet deserted her in 1919 and she had to open a boarding house to support their daughters while he traveled in Egypt and Europe collecting literary material. Poetry penned years ago by Masters was read in support of the wife's petition.

The President of the Order of Railroad Telegraphers said in St. Louis yesterday that 730,000 union railroad employes had entered the alliance of railroad and mine workers.

Boston University's College of Business Administration will provide pistol practice for bank clerks and teach with movies the care of firearms, to combat robbers.

Mrs. Marcella H. Wills, who killed her husband when he attacked her early last Sunday morning, was freed from her cell yesterday long enough to attend Wills's funeral. Mayor Bader, for whom Wills worked, took the widow to the funeral in his car, said a special Atlantic City dispatch to THE TIMES.

The Ramsay County Democratic Convention in St. Paul, Minn., denounced prohibition "in principle and in the manner of its enforcement" and instructed its delegation to the State convention to work for a light wine and beer resolution. A St. Paul special dispatch to THE TIMES says further that Osseo Village, near Minneapolis, reelected its Mayor on a wet ticket and that the Hennepin County convention dodged the liquor question and urged Democrats not to merge with the Non-Partisan League.

One of the flying squadron of prohibition agents who began a clean-up in Miami, Fla., on Monday, testified at a preliminary hearing there yesterday that he entered into a written agreement with C. M. Clayton, Vice President of the Miami National Bank, and others for the purchase of 100 cases of liquor and that he gave Clayton $3,300 to be held until the liquor was brought to Miami, when, he declared, $4,050 was paid for it just before Government agents seized it. The hearing of Clayton and others charged with conspiracy to violate the Volstead law will continue today.

Foreign.

News comes from Copenhagen that thirty Danish trade unions have declared a general strike for April 1, in retaliation for the general lockout, effective since Feb. 15.

A Rome dispatch tells that in a hypogeum found in excavating for a large garage have been discovered what archæologists believe are authentic contemporary portraits, painted from life, of St. Peter and St. Paul.

Professor Riccardo Zanella, deposed Fiuman President, called at the Foreign Office and the Jugoslavian Legation in Rome yesterday and was advised at both places to proceed moderately, as both were anxious to prevent conflict and determined amicably to enforce the Rapallo treaty. The Constituent Assembly made no progress on Tuesday in establishing a legal Government, and after the Zanella members had convened at Drago, Jugoslavia, it was reported that the majority would insist on the return to power of Zanella.

Answering an alleged declaration by President Harding that the triumph of a minority over a majority by illegal means no longer would be possible in Cuba, President Zayas in a Havana statement yesterday declared there would be no illegal elections in Cuba under his administration, "not because President Harding so states and desires," but because the standard of the Zayas Government was "respect for and observance of the law and devotion to liberty."

Socialist Deputy Mistral, just before the Chamber in Paris closed its army bill debate, moved yesterday to send the bill back to committee and that the Government meanwhile propose to the signatories to the Versailles Treaty and to other Governments simultaneous disarmament, the suppression of standing armies and the formation of an allied force to carry out the decisions of the Supreme Council of the League. The suggestion caused mirth and the motion was lost.

OLD PAINTING SALE ENDS.

Pictures of Unnamed Collector, 148 in All, Bring $23,425.

The sale of interesting old paintings, the property of a collector whose name was not given, closed last evening at the American Art Galleries, with a good audience and interested bidding. The returns for the evening were $15,410, making a total of $23,425 for the 148 pictures.

There was sharp competition for No. 114, a charming painting by Francesco Bigio, "Sacred Family," which was finally knocked down to H. D. G. Rohlfs of Brooklyn for $1,000. A "Betrothal of St. Catherine," of delightful composition, No. 125 St Catherine of Alexandria dressed in gorgeous colors, painted by Federigo Barocci, was bought by Bernet, Agent for $1,010. An arched panel, No. 126, "Angels Crowning the Virgin," by Innocenzo da Imola, went to D. Z. Neorian for $715.

Puts Toledo in Eastern Time Zone.

WASHINGTON, March 22.—Placing of Toledo in the Standard Eastern Time zone beginning at 2 A. M. on April 1 was authorized today by the Interstate Commerce Commission. Under previous orders of the commission, which fixes the time on which railroad trains are operated, Toledo was classified as in the Central Time zone, but the classification was changed at the request of the City Council and business organizations.

SAYS DEMOCRATS WILL WIN.

Chairman Predicts Congress Victory on Maine Election Result.

WASHINGTON, March 22.—Chairman HULL of the Democratic National Committee, replying to the statement made yesterday by Chairman ADAMS of the Republican National Committee claiming a Republican victory in the election in the Third Maine Congress District, said today:

"The Republican majority was reduced from 19,252 in 1920 to 6,000 yesterday. This is a surprisingly fine showing for a rock-ribbed Republican section noted for the stability of its voters. * * * With these tremendous changes taking place in Republican strongholds, we can only infer that still greater changes are taking place in the liberal and progressive sections elsewhere, logically forecasting a Democratic Congressional victory at the Fall elections."

Private Sunday Plays No Violation.

Magistrate G. W. Simpson ruled in the Essex Market Court yesterday that performances given on Sunday by the Provincetown Players at the theatre at 133 Macdougal Street were not violations of the Sunday law, inasmuch as they were private. The Magistrate discharged Jr. Eleanor Fitzgerald, business manager of the theatre, with the remark that "it would be calamity to interfere with this organization, which is doing a great work for American dramatics."

WAR STRAIN LEAVES MARK ON OFFICERS

Army Surgeons Find Clear Evidence of Physical Deterioration Due to That Cause.

BELIEVE ALL RANKS SUFFER

"Instability of the Nervous System," With Affection of Vasomotor System, Is Noted.

WASHINGTON, March 22 (Associated Press).—Physical examination of regular army officers now in progress has disclosed "the most clear-cut evidence of physical deterioration" due to the "strain incident to the prosecution of the World War," according to a medical memorandum in the hands of War Department officials. It is based on informal reports from examining officers covering the post-war years, and a careful study probably will be made by the Medical Corps to gather data on which a formal scientific conclusion can be reated.

An outstanding feature noted by attending surgeons in making the annual physical examination of all officers, including general officers, now required was "the persistently large percentage of officers showing either excessively high or abnormally low blood pressure," according to Surgeon General IRELAND'S report to Major General HARBORD, Deputy Chief of Staff.

It is regarded by army medical officers as highly probable that full investigation may bring to light a positive, scientific explanation of some part of the restlessness that has been evident among the former soldiers since the war. It may well be, it is said, that the struggle left a lasting mark upon thousands of men who underwent severe nerve strain.

Symptoms of physical deterioration noted by the staff of the attending surgeon here included:

"Instability of the nervous system, characterized more particularly by affection of the vasomotor system.

"An unnatural tendency to worry, fatigability, low blood pressure and lowered resistance to all infectious diseases."

The doctors agreed in diagnosing the conditions found as psychasthenia. They also have noted "a decided tendency toward increased introspection and mental exaggeration of all forms of worry and mild physical ills."

One peculiarity noted at the Army Medical School in reviewing reports of examining surgeons was what appeared to be the effect on blood pressure taken in relation to the age of the officers. While comparative prewar data were not available for study, the opinion was expressed that "the blood pressure of those officers who served in the A. E. F. who were over 40 years of age was materially raised, and in a majority of cases abnormally so, and in the case of younger officers, 25 to 30 years of age, was in the same degree decreased."

"Those who served several months an unusual flow of officers ordered to hospitals for observation and treatment, has been evident in army orders. It has caused some anxiety among officers generally as there was fear that a new policy of retiring any officer not found immediately fit for field service might underlay such orders. This was denied authoritatively today at the War Department. The orders directing that officers submit to hospital observation and treatment meant merely that symptoms had been discovered in the routine physical examination which required study and treatment, it was said.

WIN HONORS AT WELLESLEY

Many New York and New Jersey Girls on the List.

Special to The New York Times.

WELLESLEY, Mass., March 22.—Many of the seniors and juniors at Wellesley College who have achieved honors in academic work this year are from New York and New Jersey.

Among those obtaining the highest ranking as Durant scholars are Laverna M. Cone, Perry, N. J.; Elisabeth K. L. Drake, Chatham, N. J.; Emily E. Gordon, Boonton, N. J.; Mary Hankinson, Staten Island, N. Y.; Mildred E. Niles, Buffalo, N. Y.; Janet G. Trannell, New York City; Doris Rulmann, New York; Adeline Aldrich, Troy, N. Y.; Margaret P. Barcalo, Buffalo, N. Y., and Alice M. Day, Morristown, N. J.

The list of those attaining excellence as Wellesley College scholars, the next highest grade, includes Tilse Daniels, Ridgew

WILSON FUND GIFTS LED BY NEW YORK

$110,000 Contributed Here to Movement for Rewarding Service to Public.

A CZECHOSLOVAK A DONOR

Joins Foundation as Tribute to Man Who Aided the Oppressed Nations.

Hamilton Holt, Executive Director of the Woodrow Wilson Foundation, said yesterday that reports indicated that New York, New Jersey, Pennsylvania, Massachusetts and Kentucky had raised the largest amounts for the endowment of the Woodrow Wilson awards for public service. New York's total is $110,000.

Among the contributors in New York yesterday was Joseph A. Knedlhans, a Czechoslovak, who wrote: "I am sure that the Czechoslovak people would collect and contribute to the fund. We Czechoslovaks remember well what ex-President Wilson has done for oppressed small nations in Europe and especially for our newly-born republic."

The largest contributor of the day was Thomas L. Chadbourne, who sent his check for $1,000. Another contributor was Alexander Konta, who sent $100.

Other donors were:

AIC, Rose.
Barnes, Henry A.
Betterworth, A. F.
Bittner, Mary E.
Cheney, Agnes M.
Clegg, A. E.
Comstock, L. R.
Cosgrove, Julia.
Congrove, Michael.
Craig, David.
De Forest, Mr. and Mrs. Robert.
Donovan, Thomas P.
Edsall, Mrs. E. M.
Engel, A. W.
Fall, Laura.
Field, Charles E.
Field, Pauline O.
Fishburne, G. P.
Fletcher, Rose M.
Fleming, Mary.
Freeman, C. T.
Furst, Marion.
Gerkov, Nele B.
Graham, William H.
Hall, E. A.
Hall, Fitz.
Hall, Robert W.
Hanauer, Adolph.
Hankuer, Elbert A.
Hanauer, Mrs. A.
Hannan, J. A.
Higgins, Catherine.
Higgins, Joseph.
Hopkins, Mrs. E.
Hull, Frederick.
Jackson, W. H. E.
Joyce, Lillian.
Kennedy, Julia C. Jr.
Kettrick, Dr. John.
Kraft, Mrs. Alice C.
Kramer, George.
Lawler, C. J., and family.
Lawler, Margaret B.
Maccall, E.
Maccar, M. G.
Macoy, Elvie.
Macoy, Mrs. T. C.
Marshall, W. M.
McFarlan, Mrs.
New York Public Library staff.
Miller, John R.
Miller, Mae E.
Naughton, Adelina.
Naughton, Amelia.
Naughton, Anna.
Naughton, Michael.
Newstron, Thomas.
O'Brien, Katherine.
Osborn, W. C. H.
Palmer, Mrs. J. M.
Palmer, Phebe.
Pech, Mrs. J. O.
Phelan, Helen.
Potter, Julian W.
Powers, Mrs. T.
Price, C. F.
Prutting, Mrs. H.
Quinn, Alice.
Quinn, Annie.
Ray, James E.
Redmond, Emily A.
Reilly, Anna J.
Robins, Mrs. A. A.
Roynane, John.
Satterlee, Marion.
Sisson, Florence A.
Smith, Dr. J. C.
Smith, Mrs. J. C.
Somers, J.
Stebeling, Helen A.
Strong, Charles H.
Terrill, M.
Tyrrell, Peggy.
Williams, Mrs. R. G.
Woolsey, M.
Wooly, Beatrice A.
Worthington, A.

Among the other contributors was Mrs. George H. Childs, President of the Women's Democratic Club of New York, who also sent a large number of other contributions. Subscriptions are being received at 17 East Forty-second Street, room 504; and 150 Nassau Street, fifth floor.

LANDIS RAPS "CIVILIANS."

Says They Are Shifting the Care of Veterans.

MOBILE, Ala., March 22.—Judge Landis, supreme baseball arbiter, in an address before the local post of the American Legion today, declared that "the civilian population of the United States today is in an opium sleep."

"They are shifting the burden of caring for and employing World War veterans to the shoulders of the veterans themselves," he declared.

By "civilian population," he explained, he meant the men who were civilian clothing during the war. In Chicago alone, he continued, over 15,000 veterans were walking the streets begging for work.

When a resolution was introduced electing Judge Landis an honorary member of the Legion he exclaimed:

"No man who has not the title of a World War veteran should be permitted to be placed on the roll of the Legion. The American Legion is the only thing in the world I ever wanted to join and the one thing I cannot join. I love you for the honor, but I cannot accept."

FILMING KING DAVID'S STORY

8,000 Persons and 8,000 Animals in the Palestine Production.

JERUSALEM, March 10.—Twenty players of the American film world arrived in Jerusalem recently to prepare for the filming of the Old Testament story of King David.

The big scene in the play is to be the fight between David and Goliath, which will be staged a few miles north of this city. Biblical accuracy is not to be strictly adhered to, since the scenario provides a love scene after the battle.

About 5,000 persons are to be employed in the filming of the play. Five thousand sheep, 1,000 camels and 2,000 goats are also to be used.

This will be the first time a production of this magnitude has been filmed in the Holy Land. Apart from the appropriateness of the country for the filming of Biblical stories, it is declared that Palestine is unsurpassable for film productions, owing, to its natural beauty and the clarity of the atmosphere.

ROADS END ARGUMENTS.

Labor Board Expected to Overrule Unions' Wage Reduction Demands.

CHICAGO, March 22.—Overruling of the employes' motion to throw out of court present wage reduction petitions of 205 railroads now before the United States Railroad Labor Board was expected to follow the end of the railroads' reply today to the employes' charges that proper conferences between the roads and their employes had not been held.

The board decided that a new conference must be held between the Pere Marquette and its shopcrafts employes before the road's request for reductions could be considered.

OCEAN TRAVELERS.

Among those sailing today for Liverpool on the Empress of Britain are Arthur T. Hadley, former President of Yale University; Mrs. Hadley, Peter C. Larkin, Canadian High Commissioner to England; Dr. W. G. Miller, Canadian Government geologist; René Du Pont, Belgian Consul at Quebec; Mme. Du Pont, Frank C. Dodd and others.

This is the first time the Canadian Pacific Railway has run a steamship from New York to Liverpool. On her arrival there she will be placed on the regular Liverpool-Quebec service.

Cardinal Dougherty Sails for Home.

CHERBOURG, March 22.—Cardinal Dougherty this evening went on board the steamer Olympic, bound homeward after his visit to Rome. The Cardinal embarked on the steamer from a tug during a high wind and a blinding snowstorm, which made his task a difficult one.

Dance for Hospital.

About 400 persons were present last night at the spring Dance for the benefit of the Reconstruction Hospital in the large ballroom at the Ritz-Carlton. Mrs. Edwin W. Peer, Chairman of the committee in charge, gave a dinner prior to the dance, as did several others. Among the patronesses were Mrs. Moses Taylor Pyne and Mrs. Lydig Hoyt, Mrs. E. Roland N. Harriman, Miss Gertrude Parsons and Mrs. George Draper.

SOCIAL NOTES

New York.

Mr. and Mrs. Stanhope W. Nixon of 46 East Sixty-fifth Street may be congratulated on the birth of a son yesterday. The child, Philip Wood Nixon, is a grandson of Mr. and Mrs. Lewis Nixon. Mrs. Stanhope Nixon was formerly Miss Doris F. Dyer.

Mrs. Newbold Le Roy Edgar, Chairman of the Honorary Committee of the Sunrise Ball, to be given at the Ambassador, announced yesterday that the date of the ball had ben changed to Thursday, April 20. It was originally planned to be held on April 21.

Mr. and Mrs. Payne Whitney are giving a costume dinner and dance on Saturday evening for the young friends of their son and daughter, Joan Whitney and John Hay Whitney.

Mrs. H. McK. Twombly gave a small dinner at the St. Regis last evening for Mrs. Arthur B. Twombly.

Mrs. Horatio S. Shonnard had a luncheon party yesterday at Pierre's. Mrs. Howard G. Brokaw, Mrs. Walter C. McClure and Mrs. A. D. B. Pratt being among her guests.

Mrs. Edward Douglas White, wife of Chief Justice White of Washington, D. C., is at the Vanderbilt.

Dr. and Mrs. W. Seward Webb will return from Palm Beach the second week in April.

The Countess of Annesley, who has been at Palm Beach, will leave New York shortly for California.

William Jennings Bryan has come from Miami, Fla., and is at the Chatham.

Dyson Duncan has come from Groton School and is visiting his parents, Mr. and Mrs. Stuart Duncan, at Carlton House.

Mrs. Henry Anderson Goman of 636 Fifth Avenue is leaving today for White Sulphur Springs, where Mr. Goman will join her next week.

Mrs. Turnbull Oelrichs had Mrs. John Wanamaker Jr., and William O'Donnell Iselin among her guests yesterday at luncheon at the Ritz.

Mrs. William Thaw has come from Pittsburgh and is staying at the Plaza.

M. Gaston Liebert, the French Consul General, who entertained a party at luncheon yesterday at Delmonico's, will be present at the opening of an exhibition of contemporary French art this afternoon at the Sculptors' Gallery, 152 East Fortieth Street. Mrs. August Belmont, Miss Mary Cass Canfield, Mrs. E. H. Harriman, Mrs. C. C. Rumsey, Mrs. Henry White and Mrs. W. K. Vanderbilt 2d are members of the Reception Committee.

Mrs. Robert Jordan has arrived from Boston and is at the Belmont.

Miss Dorothy Rossiter, daughter of Mr. and Mrs. Edward Lawrence Rossiter of Greenwich, Conn., and Raymond G. Daly, will be married on Wednesday, April 19, at the residence of her parents, Alstone, at Greenwich.

Mrs. Joseph H. Choate, Mrs. James C. Colgate and Mrs. H. Hobart Porter are planning to take parties of young people to "Up the Ladder," at the Playhouse, on Monday evening, March 27, when the proceeds of the performance will go to Wiawaka Holiday House at Lake George.

GILDA VARESI WEDS.

Her Marriage to a London Lawyer on March 11 Is Announced.

Special to The New York Times.

MONTREAL, Quebec, March 22.—The marriage is announced to have taken place in London, England, on March 11, of John G. Archibald, son of Acting Chief Justice and Mrs. J. S. Archibald to Miss Gilda Conti Varesi, daughter of the late Luigi Conti, and the late Elena Varesi of Chicago. The bride starred in New York in the play "Enter Madame." Mr. Archibald was the first Rhodes scholar from the Province of Quebec to Oxford.

Mulhern-Kelly Wedding.

Miss Kathleen Kelly, a daughter of Mrs. A. C. Kelly of Elphin, Ireland, and Daniel Mulhern, a son of Mr. and Mrs. J. Mulhern of Tirconnail, Ireland, were married at 7 o'clock yesterday evening in the Church of the Blessed Sacrament, at Seventy-first Street and Broadway. The Rev. J. A. Mulhern, brother of the bridegroom, officiated. The bride is a cousin of Judge John C. McGuire of Brooklyn and Judge Sweitzer of this city. After a wedding dinner at the Waldorf-Astoria, the couple left for Bermuda.

Baer—Cronstine.

The marriage of Miss Dorothy Cronstine, a daughter of Mrs. Samuel Cronstine of 569 West 150th Street, and Samuel Baer, a son of Mrs. Amalia Baer, took place yesterday at noon at the home of the bride's mother. Rabbi Frederick Braun officiated.

Lewis-Seaver Wedding.

Special to The New York Times.

ST. AUGUSTINE, Fla., March 22.—Miss Leah Seaver, a daughter of Philip Mathew Seaver of this city, and Thomas Richard Lewis of Jersey City, N. J., were married here this evening at 6 o'clock in the Chapel of the St. Augustine Cathedral. The Rev. Patrick Barry officiated. The young couple left later for Atlantic City to spend their honeymoon.

Miss de Saint Mart to Wed.

The Baroness de Saint Mart, of 323 West Seventy-fifth Street, announces the engagement of her daughter, Miss Blanche Miller, to William M. Farrar, Jr., a son of Mr. and Mrs. W. M. Farrar of East Orange, N. J. Miss Miller attended the Semple School in this city. Mr. Farrar is a graduate of Washington and Lee University and New York University.

D'Oyley Religious Wedding Today.

Donald Lotis, Count D'Oyley, eldest son of the Marquess and Marchioness D'Oyley of Paris, France, and Miss Carolyn Arnold, an actress and a sister of Roberta Arnold, who were married on March 5 at the chapel in the Municipal Building, will have a religious ceremony performed at noon today in the rectory of St. Patrick's Cathedral. The Count and Countess D'Oyley have returned from a brief honeymoon to Atlantic City and are living at the Imperial Hotel.

'Blue Boy' Reaches Huntington Home

LOS ANGELES, March 22.—"Blue Boy," Gainsborough's masterpiece, for which Henry E. Huntington is said to have paid $650,000, arrived yesterday at its new owner's home at San Marino, near here. The painting was guarded night and day on its trip West and was accompanied by Sir Joseph Duveen, a member of the firm which purchased the painting from the Duke of Westminster.

Cardinal Dougherty Sails for Home.

CHERBOURG, March 22.—Cardinal Dougherty this evening went on board the steamer Olympic, bound homeward after his visit to Rome. The Cardinal embarked on the steamer from a tug during a high wind and a blinding snowstorm, which made his task a difficult one.

Bay State for Whittlesey Memorial.

BOSTON, March 22.—An appropriation of $3,000 for a memorial in the State House to Lieutenant Colonel Charles W. Whittlesey, Private Michael J. Perkins and Private George Dilboy, all Congressional Medal of Honor heroes, was favored in a committee report to the House today.

Warwick, N. Y., for Sunday Baseball

Special to The New York Times.

MIDDLETOWN, N. Y., March 22.—By a majority of 188 the ordinance permitting Sunday baseball has been adopted by the villages of Warwick, Orange County. Five hundred and thirty-three persons voted in favor and 345 against. It was the liveliest election held in the village in years.

ONE KILLED, 3 HURT WHEN CAR HITS RUT

Driver's Skull Crushed and Actress and Two Others Injured Near Trenton.

AGED MAN KILLED HERE

Woman Also Struck by Automobile on Seventh Avenue and Mortally Hurt.

TRENTON, N. J., March 22.—As the result of an automobile striking a rut in a road, and skidding into a telegraph pole tonight at Slackwood, Douglas Montague Crater was killed and William C. Morris and Miss "Billie" Clearwater, an actress, are in a serious condition in the McKinley Hospital, Crater, who was 29 years old and lived at 309 Ferry Street, Easton, Pa., died in the hospital from a crushed skull. Morris is 29 years old and lives at 1,052 Lehigh Avenue, Easton. Miss Clearwater is 17 and lives at 1,704 Sydenham Avenue, Philadelphia. Crater was driving the car from New Brunswick to Philadelphia.

Joseph Bendowsky, 69, of 61 Jefferson Street, was killed yesterday at Cherry and Rutgers Streets by an automobile that sped away. Mary Mead, 70, is dying in Bellevue. An automobile struck her at Seventh Avenue and Twenty-eighth Street.

Anthony Mango, 10 years of age, of 85 Throop Avenue, Brooklyn, was killed by an automobile last night while playing with other children a block from his home. Herman Glasser, driver of the automobile, placed the child in the machine and took him to the Beth Moses Hospital, but he was dead. No arrest was made.

WEEKS HAS ROMA REPORT.

Findings of Army Board May Be Given Out Today.

WASHINGTON, March 22.—Secretary Weeks had before him tonight for examination the report of the special army board headed by Lieutenant Col. Arthur G. Fisher, appointed to investigate the wrecking of the army semi-rigid dirigible Roma at Hampton, Va., recently with the loss of many lives. Pending his study of the document, the Secretary declined to make public the board's findings, but said he expected to give out the report tomorrow.

No definite decision has been reached by the War Department as yet on the question of whether the Roma is to be replaced in the army air service. Mr. Weeks said this decision was not necessarily dependent in any way upon the findings of the board, which investigated the disaster, but would be reached after a careful study of the probable military value of dirigible airships. For his own part, the War Secretary is inclined to believe that such aircraft have not sufficient value to warrant a project for replacement of the Roma.

One possible use for ships of the Roma type that has occurred to War Department officials is that they might act in wartime as airplane carriers to take airplanes to a distant zone of action without passing over the territory of any other power en route.

MORE BOTTOMLEY CHARGES.

Crown Counsel Tells of Misuse of £100,000 Victory Bonds.

By Wireless to THE NEW YORK TIMES.

LONDON, March 22.—Further charges against Horatio Bottomley were indicated by the Crown counsel in proceedings at the Bow Street Police Court today. These involve allegations of the fraudulent conversion of £100,000 worth of Victory (allotment) bonds and the sum of £15,000 from the Victory Bond Club. It also was stated by counsel that £100,000 bonds with Bottomley threw as trustee from Victory bond accounts were alleged to have been used as security against the purchase of certain newspapers.

In the case of £15,000, the allegation was that the money withdrawn from the Victory bond accounts was used in purchasing the former German submarine Deutschland for exhibition purposes.

It was Bottomley's third appearance before a magistrate in answer to summonses charging him with converting to his own use £50,000 belonging to Victory Bond Clubs.

CONFER TO SPEED TUNNEL.

Mayor Hague Promises to Aid in Acquiring Streets for Plaza.

A committee appointed by the New York and New Jersey Vehicular Tunnel Commission had a conference yesterday with Mayor Hague of Jersey City on the question of having the Jersey City Commission speedily approve the ordinances permitting the taking over of streets needed for the tunnel plaza. The commission had refused to approve the ordinances because of the legislation which resulted in ousting T. Alboeus Adams, former Chairman of the New Jersey Commission, and in creating a bi-partisan commission.

Mayor Hague was told that the Tunnel Commission had the power of taking over the public property by condemnation, but that it was deemed wiser to proceed without invoking this power for the reason that the work of constructing the tunnel would undoubtedly proceed faster by friendly co-operation. Mayor Hague, it was said, promised to advance the matter in every way.

WOMAN VOTED TWICE.

Buffalo Primary Repeater Admits Guilt—May Go to Jail.

BUFFALO, March 22.—Jessie Privaterra, 22 years old, was found guilty by a county jury today of illegal voting at the primary on Sept. 13 last. She will be sentenced a week from Friday. The penalty is a $500 fine or one year in prison or both.

Witnesses at the trial swore that Miss Privaterra voted in the name of another woman who had registered but moved out of the district before the primary. The defendant admitted this and that she had also voted under her own name, but said she did not think it was illegal to do so.

The indictment followed an investigation of alleged illegal voting in a contest for the Republican nomination for Supervisor in the Twenty-seventh Ward. Several other persons have been indicted and are awaiting trial.

Thought Wilson Was Still President

Special to The New York Times.

WASHINGTON, March 22. — The United States changes its rulers too often for Peter S. Speicis, who originally came from Russia and should be familiar with sudden upheavals in the Government. Speicis called at the White House to-day to see President Wilson. He had come from his home in Philadelphia to give advice to Mr. Wilson, the nature of which he kept to himself, and he was told that Mr. Wilson no longer occupied the White House and that its tenants were some people named Harding from Ohio. This information surprised Speicis and he said he had not heard of President Harding, but he claimed to be acquainted with Mr. Wilson because he had a picture of him at home.

Broker Suicide's Estate $50,000.

Franklin L. Seligsberg, member of the New York Stock Exchange, who shot and killed himself at the Hotel Endicott on March 10, because he thought himself ruined, left a will giving a personal estate of more than $50,000 to his daughter, Marjorie, 17 years of age.

ANITA BLISS LEFT $500,000.

Little Mothers' Aid Association to Receive $350,000.

The will of Anita Bliss, who lived at 410 Park Avenue and died at her Summer home, at Manchester, Vt., gives $350,000 to the Little Mothers' Aid Association, at 220 Second Avenue, for the maintenance of a Summer home, to be known as the Ernest Bliss Memorial Home. The value of the estate is about $500,000.

Miss Bliss left the residue to her cousin, Lillie F. Rhoads of 1,914 Rittenhouse Square, Philadelphia. Mabel M. Mackay, a friend, of 115 West 102d Street, receives $25,000, and $10,000 each goes to Antoinette D. Turcas of 27 West Sixty-seventh Street, and Samuel R. Peale of the Hotel Seymour, also friends. Her maid, Joanna E. Johnson, gets $5,000. Her brother, John D. Bliss of Santa Monica, Cal., receives $50,000 and $40,000 is left to her cousin, Christine Burrows of Oxford, England.

HENRY A LAUGHLIN DIES.

Pioneer in Steel Industry Passes Away in Philadelphia.

PHILADELPHIA, March 22.—Henry A. Laughlin, one of the pioneers of the iron and steel industries in the United States, died today at his home in Chestnut Hill, a suburb. His activities also were said to have helped make Pittsburgh the coke producing centre of the country. He was 84 years old, and retired from active business twenty-two years ago.

Mr. Laughlin was Chairman of Laughlin & Co., Ltd., until that concern was absorbed by the Jones & Laughlin Steel Company. He was a Director in the last named company when he retired in 1900. Mr. Laughlin has given large sums to charitable and educational institutions, his latest gift having been the endowment of the Chair of the President at the Princeton Theological Seminary.

DANIEL L. NORRIS DIES.

Construction Superintendent Is a Pneumonia Victim.

Daniel L. Norris, construction superintendent for the George A. Fuller Construction Company, died at his home in Newark, Tuesday, of pneumonia.

Mr. Norris had had charge of many important building projects, including the erection of the Biltmore, Commodore, and Plaza hotels, the National City Bank and the R. H. Macy department store. He was 53 years old. In Japan he organized the Oriental branch of the Fuller Construction Company and built the first modern office buildings in Tokio and Yokohama.

William Armstrong.

William Armstrong, who practiced law in this city for more than forty years, died Tuesday evening of arteriosclerosis at his residence, 341 West Twenty-eighth Street. He was 65 years old. In 1920 Mayor Low appointed Mr. Armstrong Municipal Court Justice for the Eighth District to fill the vacancy caused by the death of Justice Stiner. He occupied the office for several months. In 1915 he was made a Deputy Attorney General to prosecute election frauds.

Obituary Notes.

LEE SMITH, proprietor of the Hotel Fallon in Lock Haven, Pa., died in the hotel from heart disease Tuesday. He had hotel interests at Norwalk and Bridgeport, Conn., and at Narragansett Pier, R. I.

Dr. ANNA CRAIG, for twenty-four years head woman physician in the State Hospital for the Insane at Kings Park, L. I., died Tuesday at the hospital.

THOMAS WILLIAM STURGEON, since 1913 Supervisor of Music in the public schools at Mount Vernon, died in the City Hospital there yesterday. He was 52 years old.

JOSEPH GERRISH AYERS, who retired in 1901 from the Navy Medical Corps with the rank of Rear Admiral, died Tuesday night, aged 92, at the home of his son in Montclair, N. J.

CALEB R. MILLS, 74 years old, a contractor, died yesterday at his home in Plainfield, N. J.

BENJAMIN AVERY CAPWELL, formerly of Brooklyn, died at his home in Racine, Wis., on Monday. The funeral services will be held at the Strong Place Church, Brooklyn, on Saturday morning.

WILLIAM H. BLISS, a wholesale hardware dealer in Manhattan, died on Tuesday at his home, 142 St. John's Place, Brooklyn, in his seventy-ninth year.

JOHN RANDOLPH KERR died on Tuesday at the home of his son-in-law, Dr. John Russell Lane, 1,021 Beverly Road, Flatbush.

FERDINAND SCHIEFFER, for forty-three years manager of the Otto Huber Brewery, died on Tuesday at his home, 234 Meserole Street, Brooklyn, in his seventy-fourth year.

Mrs. LOUISE RHINELANDER THORNE DITMAS, widow of John Ditmas Jr., a banker, died on Monday at her home, 104 Pierrepont Street, Brooklyn, at the age of 78 years.

Mrs. JULIETTE BLATTES BACKUS, wife of the Rev. A. Hamilton Backus, who was formerly rector of the P. E. Church of the Transfiguration in Brooklyn, died in Vence, France, on Monday. Following his retirement from the church, in 1913, Mr. Backus had traveled extensively abroad, accompanied by his wife.

Married.

FASELER—OAKLEY—At the Church of the Ascension, on Tuesday, March 21, 1922, Frances Parker Seaman-Oakley, daughter of Mrs. Marie Parker and the late Egbert B. Seaman, to Lee Faseler.

JACOBS—LIEDER—Lillian Eloise Lieder, daughter of Mr. and Mrs. Jacob Lieder, and Mr. Milton M. Jacobs, son of Frances Jacobs, March 21, 1922.

Died.

ARMSTRONG—On Tuesday evening, March 21, 1922, William Armstrong, son of the late Charles Armstrong and Mary A. Armstrong. Funeral service at his late residence, 341 West 28th St., on Thursday, March 23, at 8 P. M. Interment at the convenience of the family.

AVNEOE—On Monday, March 21, 1922, Anne Vom Hofe, beloved wife of Thorkild Avnoe, at Hudson, N. Y. Funeral services will be held at the Lefferts Place Chapel, 86 Lefferts Place, near Grand Av., on Friday, March 24, at 2:30 P. M.

BRASIER—William Steele, on March 22, 1922, at Roosevelt Hospital, in his 83d year. Funeral service at Calvary Baptist Church, 57th St. and 6th Av., on Saturday, March 25, at 11 A. M.

CANDEE—Sarah A., on March 21, 1922, wife of the late Joseph R. Candee. Funeral from her late residence, Thursday morning, March 23, at 9:30 o'clock.

CAPWELL—Benjamin A., of Racine, Wis., late of Brooklyn. Funeral services to be held at Strong Place Baptist Church on Saturday, March 25, at 10 A. M. Interment Greenwood.

CHILDS—Josephine Florence, beloved mother of Chester L. and Carl H. Childs, on Wednesday, March 22, 1922, at her residence, 1,263 Bergen St., Brooklyn, N. Y. Services Friday, March 24, at 8:30 P. M. Interment private.

COSTER—Suddenly, at his residence, 54 West 94th St., Robert M. Coster, beloved husband of Sarah C. Coster and father of Charles G. James Stanhope and Mary E. Coster. Notice of funeral hereafter.

COWPERTHWAITE—William P., beloved husband of Helen A. Cowperthwaite, suddenly, in his 61st year. Funeral services Thursday, at 8 P. M., at his late residence, 881 Hancock St., Brooklyn.

CRAIG—Dr. Anna, suddenly, on Tuesday, March 21, at the State Hospital, King's Park, L. I. Funeral will be held on Friday, March 24, from the home of her sister, Dr. Marion Craig Potter, Rochester, N. Y.

DADY—On March 21, 1922, Sarah, widow of the late Cadet Mitchell Dady. Funeral from her late residence, 134 Lincoln Place, Brooklyn, Friday, March 24, at 10 A. M.

Died.

DEMAREST—Margaret E. Demarest, in her 70th year, daughter of the late James A. Demarest, of Cresskill, N. J. Services at Ricarde's funeral chapel on Saturday afternoon, March 25, at 2 o'clock.

DITMAS—Louise Rhinelander Thorne, widow of the late John Ditmas Jr., on Monday, March 20, 1922, at her residence, 104 Pierrepont St., Brooklyn. Funeral services will be held at Grace Church, on the Heights on Thursday, March 23, at 2 P. M.

DOWNING—On Tuesday, March 21, following an operation at Vassar Hospital, Poughkeepsie, Richard H., 9-year-old son of Mr. and Mrs. Harry F. Downing. Funeral Thursday, 2:30 P. M., from his late residence, Millbrook, N. Y.

EMMRICH—March 21, 1922, Frank W. Emmrich, age 71 years. Funeral services at the residence of his daughter, Gertrude Eckert, 2,115 Harrison Av., Bronx, Thursday evening, 8 o'clock.

ENGER—Anton, aged 56, March 22, 1922, at his home, 160 Clinton Av., Brooklyn.

FARLEY — On March 21, 1922, Phyllis Ann Farley, aged 9 months, beloved daughter of Edward A. and Laura Farley (nee Burns). Funeral from residence, 1,966 West 9th St., on Thursday, March 23, at 9:30 A. M.; thence to St. Anselm's Church, Clinton Av. and 165th St. Interment St. Raymond's Cemetery. Utica papers please copy.

FINAN—Thomas the 3d, aged 11 months 22 days, infant son of William J. and Helen Brown Finan of Goshen, N. Y.

FITZGERALD—On March 22, 1922, at his residence, 110 West 106th St., Peter, beloved husband of Margaret Fitzgerald (nee Devine). Funeral Friday morning, 9:30. Requiem mass Ascension Church, West 107th St., 10 o'clock.

GATENBY — At her residence, Hackensack, N. J., Tuesday, March 21, 1922, Mary A. E. Gatenby, widow of John Vincent Gatenby, in the 87th year of her age. Funeral private. Interment Cypress Hills Cemetery, Brooklyn, Thursday afternoon. At 1:45 P. M.

GODDARD—At the residence of his daughter, Mrs. L. P. Gillies, 136 Lefferts Place, Brooklyn. Notice of funeral later.

GOODIN—Mary Richey (nee Richey), beloved wife of Brooks T. Goodin, March 22, 1922. Services at her late home, Orienta Av., Mamaroneck, N. Y., at 4 P. M. Burial at Uniontown, Pa., March 23. Cincinnati and Pittsburgh papers please copy.

GRAVES—At Ardsley-on-Hudson, N. Y., on March 21, 1922, Henry Graves 3d, beloved husband of Margaret A. Graves. Funeral services will be held at his late residence on Thursday, 23d inst., at 11:30 A. M. Interment private. Vehicles will meet the 10:14 A. M. train from Grand Central Station at Ardsley-on-Hudson.

GREENE—Suddenly, March 21, 1922, Martin S. Greene, beloved husband of the late Margaret Greene (nee Lucey). Funeral Friday, 9:30 A. M., from his late residence, 826 West 152d St. Requiem mass 10 A. M., St. Catharine's Church, West 153d St. Interment St. Raymond's Cemetery. Automobile cortege.

GUIDAL—Suddenly, on Tuesday, March 21, 1922, Elizabeth Guidal, in her 26th year. Funeral services will be held at C. Johnann & Son funeral parlors, 551 5th Av., College Point, on Thursday, March 23, at 3 P. M.

HICKS—On March 21, at her residence, 1 Babcock St., Middletown, Conn., Mrs. Belle Richmond Hicks, daughter of the late Dr. Frederick Richmond of New Brunswick, N. J. Funeral services will be held in the chapel of Mount Olivet Cemetery, Maspeth, Long Island, on Friday at 1 P. M.

HIRTZ—After a long illness, Minnie, beloved mother of Jerome and Florence Hirtz and Mrs. Marion Goodman and daughter of Barbara Lobenstein, in her 51st year. Funeral services will be held at her late home, 137 Noble St., Greenpoint, on Thursday, March 23, at 2 P. M.

HOBART—Robert F. D., husband of Katherine Lorey Hobart, after a lingering illness, on March 22. Funeral services at the Funeral Church, Broadway, at 66th St., Friday, March 24, at 11 A. M.

HOLLOWAY — At Newark, N. J., at his home, 480 Clifton Av., on Monday, March 20, 1922, the Rev. Thomas Pawling Holloway, D. D., husband of Matilda May Holloway, in his 57th year. Funeral services will be held at the Peddie Memorial Church, Broad and Fulton Sts., Newark, N. J., on Friday, March 24, at 2 P. M.

IWERSEN—Ludwig, native of Hamburg, Germany, on Tuesday evening, March 21, 1922, at the Memorial Hospital, New York, in his 78th year. Funeral services will be held at the residence of Hermann Kind, 91 Marion Av., Stapleton, S. I., Friday, March 24, at 2:30 P. M.

JACKMAN—Florence Loretta, infant daughter of Mr. and Mrs. Edgar R. Jackman, March 21, 1922. Interment March 22 in Calvary Cemetery.

JACOB—David, suddenly, at Mt. Sinai Hospital, beloved husband of Ruth Buphemia, devoted son of Carie Jacob, and the late William. Services at Meyers's Funeral Parlors, 228 Lenox Av., Friday, March 24, at 10 A. M.

JODKOW—Brethren of Mt. Manda Lodge No. 902, F. and A. M. With sincere regret announcement is made of the death of our brother, Meyer Jodkow, on March 21, 1922. Masonic services will be held at his late residence, 38 Webster Av., New Rochelle, N. Y., Thursday, March 23, 11 A. M.

DR. ELIAS MARGOLIS, Master.
M. J. SAGARIN, Secretary.

KAWAME—Tsuzuo. Campbell Funeral Church, Thursday, 2:30.

KEALEY—On March 21, Regina F., daughter of the late John and Sarah Hanley, formerly of the Eighth Ward, Manhattan, beloved wife of Edward F. Kealey and mother of Mrs. Hanley, sister of Mrs. Augustine W. Hanley. Funeral from her late residence, Lawrence Boulevard and Lynwood Av., Bayside, L. I., Friday, March 24; thence to Sacred Heart Church, Bayside, L. I., at 11 o'clock, where a solemn requiem mass will be celebrated for the repose of her soul. Interment Calvary. Auto cortege.

KENNEDY—At Graham Court, 1,925 7th Av., on Tuesday, March 21, 1922, Gloriana E. Kennedy, wife of Henry W. Kennedy. Services at her late residence, on Thursday evening at 8 o'clock.

KERR—On Tuesday, March 21, 1922, John Randolph, beloved husband of Margaret S. Kerr. Funeral services at the home of his daughter, Mrs. J. R. Lane, 1,020 Beverly Road, Brooklyn, on Thursday evening at 8 o'clock.

KINSMAN—William Ross, on Tuesday evening, March 21, 1922, survived by his daughter, Mrs. Edwin H. Lewit, and two sisters, Mrs. John Liddall and Mrs. C. Hardwick. Funeral services at his late residence, 474 8th St., Brooklyn, Thursday evening, 8 o'clock. Interment Friday at Mahopac Falls, N. Y.

LANG—At Orange, N. J., on March 21, 1922, Wilhelmina Lang, in her 86th year. Funeral services at Orange Valley Presbyterian Church, Scotland St., corner Fairview Av., on Friday, March 24, on arrival of train at Highland Av. station leaving Hoboken D., L. & W. R. R. station at 1:45 P. M.

LANGENTHAL—Mary, on March 21, wife of Samuel, mother of Moe, William, Gus, Sidney and Julius. Funeral from Reich & Winters Funeral Parlor, 121 West 116th St., Thursday morning at 10 o'clock. Interment Mount Hebron Cemetery, Glovarsville papers please copy.

MILLER—Ethel, Campbell Funeral Church. Notice later.

MONTAGUE—Entered into life everlasting on Wednesday, March 22, Peter J., beloved husband of the late Anna Louise Tate of Chicago, Ill., father of Cyril J. and brother of Elisabeth H. and Anna C. Montague. Funeral from his late residence, 2,976 Valentine Av., New York City, on Saturday at 10 A. M.; thence to the Church of St. Philip Neri, 202d St. and Grand Concourse, where a solemn mass of requiem will be offered for the repose of his soul. Interment Calvary.

MOYNAHAN—On Tuesday, March 21, 1922, at her residence, 32,011 8th Av., Mary M. Moynahan, beloved wife of Bartholomew Moynahan. Solemn requiem mass at 10 A. M. on Thursday, March 23, at All Saints' Church, 129th St. and Madison Av.

MYRES—Gertrude Griner, suddenly, beloved wife of Mervin M. Myres and sister of Emma King and Harry Griner. Funeral Friday, March 24, from her late residence, 60 Whaley St., strictly private.

Bird.

NATANSON—On March 22, 1922, in her 69th year, Diana Natanson, beloved mother of Mrs. A. Benjamin, Mrs. Charles Victor, Mrs. S. H. Hassenmak, Mrs. N. Charles B., Alexander S. and Sigmund I. Natanson. Funeral from her late residence, 546 West 163d St., Friday, March 24, at 10 A. M. Omit flowers.

NATHANSON—Suddenly, on March 22, 1922, Albert, beloved husband of Bertha and father of Murry and the late Anna Dodd. Funeral Friday, March 24, 11 A. M., from Milhiser's Funeral parlors, 1,460 Lexington Av., near 94th St.

NORRIS—Daniel L., dearly beloved husband of Jeannette Harriet Norris (nee Lester) and father of Mrs. Norma Schneider and Kenneth Norris, at his residence, 41 Lincoln Park, Newark, N. J., Tuesday, March 21, 1922, in his 53d year. Funeral services The Campbell Funeral Church, 1,070 Broadway, Thursday, March 23, at 9 P. M. Interment in Woodlawn Cemetery on Friday, leaving Campbell Chapel at 11 A. M. Long Branch (N. J.) and Chicago and Philadelphia papers please copy.

NORTHUP—Dora Sanborn, wife of Daniel W. Northup, at New Haven, Conn., on March 21, 1922. Funeral services at her late residence, 295 Central Av., New Haven, Conn., Wednesday, 8 P. M. Interment Greenwood Cemetery, Brooklyn, N. Y.

OWSTON—On Tuesday, March 21, 1922, Emma L. Shephard, wife of the late Captain Charles W. Owston, in her 80th year. Funeral service at her late home, 225 Wyoming Av., Maplewood, N. J., on Friday, at 3 P. M.

PAIGE—Suddenly, on March 22, 1922, at Riverside, Cal., Janet McClellan Franchot, widow of the late John Keyes Paige of Schenectady, N. Y. Burial Schenectady, announcement later.

PATTERSON—At Newark, N. J., at his home, 177 South 10th St., on Tuesday, March 21, 1922, William Palmer Patterson, M. D., beloved husband of Sarah Louise Patterson, in his 47th year. Funeral services and interment private. Friends may view the remains on Thursday evening, March 23, from 7 to 9.

PLATT—At East Orange, N. J., March 21, 1922, Ebenezer G., husband of the late Anna M. Platt. Funeral services at Mt. Kisco Presbyterian Church, Mt. Kisco, N. Y., on Thursday, March 23, at 2 P. M.

RILEY — At East Orange, N. J., March 22, 1922, Carrie E., wife of Charles Riley. Funeral service at her late home, 45 Sanford St., on Friday, March 24, at 7:30 P. M. Kindly omit flowers.

ROSENAUR — At Poughkeepsie, N. Y., on March 22, 1922, Abraham L., aged 54 years, beloved son of the late Levi and Caroline Rosenaur. Interment Baltimore, Md., Friday morning.

ROSENBERG—Samuel, aged 57, on March 22. Survived by his widow, Fanny, and three sons,

LEIGHTON'S

Skolny Clothes

BROADWAY at 47th St.

Bench Made Skolny Clothes

for Spring

$40 to $65

SKOLNY Clothes are styled by artists and moulded by clever fingers.

The materials and patterns are exclusive.

Of course, the hand-tailoring has given these exceptional garments an individuality that is at once apparent.

Such is the character of SKOLNY Clothes now on display.

At very moderate prices.

If you want the new styles first, visit our hat department.

LEIGHTON'S

BROADWAY at 47th St.

OPEN EVENINGS

M'GRAWMEN CRUSH INDIANAPOLIS CLUB

New Yorkers Massacre Jack Hendricks's Minor Leaguers by Count of 9 to 3.

PITCHERS ARE IN FORM

Virgil Barnes and Larry Benton Tame Opposing Batters—Shinners Out of Line-Up.

Special to The New York Times.

SAN ANTONIO, Texas, March 22.—The Giants have found somebody they can beat. The victim of this quaint discovery today was the Indianapolis Club of the American Association, which came up from Marlin and was promptly rushed by McGraw's team to the refrain of 9 to 3. The Giant pitchers, whom the White Sox found as refreshing as an April breeze, held up nicely this afternoon, which explains the whole happening.

Neither Virgil Barnes, who started, nor Larry Benton, who worked from the sixth inning on, tolerated any great amount of familiarity from the Class AA leaguers.

Barnes was good, very good, yielding three hits and no runs in five frames. Benton came on in the sixth and was hit robustly in that inning, when the Indians scored all three of their runs.

But with Claude Jonnard warming up frantically in left field, Benton settled down at the start of the seventh and gave neither hit nor run thereafter.

Ralph Shinners, who came to the Giants from Indianapolis, was not on hand to welcome his former colleagues, but otherwise McGraw was able to send a full ensemble against the Jack Hendricks team.

Frisch Back at Second.

Frank Frisch was back at second base, looking as if he had never even heard of a spike cut in the foot. Bancroft limped slightly at short because of a strain in his groin, but Davy was not too crippled to crack out three singles.

Cunningham played centre field in place of Shinners, who was in his room with a touch of the grip.

The Indianapolis team looked like a second edition of the Giants. At third was the familiar figure of Douglas Baird and later in the affray Bill Helms covered the bag. Hank Schreiber, of short memory last year, was the shortstop, Eddie Sicking the second baseman and Ernie Krueger the catcher. Absent but accounted for were Eddie Brown, who is still training at Marlin, and Vernon Spencer, who is hurt.

The Giants used up three Indianapolis pitchers before they got enough runs to satisfy them. Bartlett began the task and retired gracefully at the end of the third. Selb, his successor, was found wanting at the conclusion of the sixth, and one Cavet, a left-hander, finished up. The three of them yielded fourteen hits, which included a home run by Frank Snyder and a triple by Gaston.

Singles by Bancroft and Young, aided by a sacrifice fly by Frisch, produced a Giant run in the first inning, and five more were manufactured in the third when nine men batted. Snyder singled to left and Barnes, trying to sacrifice, was safe when Krueger threw wild to first. Snyder was called out trying to get to third on the play. Singles by Bancroft and Groh followed, and Young walked, forcing Barnes over the plate. Frisch forced Banny at home on a grounder to Baird, but Meusel's savage single to centre brought in Groh and Young. Kelly hit safely off Schreiber's glove, scoring Frisch and Meusel. Cunningham's out drew the curtain over the sad scene.

Snyder's home run accounted for a sixth run in the fourth. In the sixth Cunningham singled to right and was wild pitched to second. Gaston, then catching, tripled to right centre, and Bancroft scored him with a centre field safety.

Indianapolis's three runs were scored in the sixth.

Douglas Is Due Today.

Phil Douglas, noted shuffler of Birmingham, Ala., will report to McGraw tomorrow morning. The pitcher is due to arrive here on a train in the wee hours of the morning, and may or may not be at the ball park in the morning work-out, depending on how Phil feels after the train ride. He is due to talk with McGraw about a contract some time during the day.

One recruit was released today. Floyd Brown, to the Little Rock Club of the Southern League. He was picked up by Scout Dick Kinsella at Independence in the Southwestern League, and will probably get another trial next Spring with the Giants. Brown's passing is taken to mean that McGraw will carry only three catchers this season instead of four, as Brown was the best of the younger receiving talent here.

George Stanton, lanky pitcher, from the Pacific Coast, who also was unconditionally released several days ago, has caught on with the Norfolk Club. McGraw got him the berth, but has no string on him.

The scores:

NEW YORK (N.)	AB	R	H	PO	A
Bancroft,ss	4	0	3	2	1
Rawlings,ss	1	0	0	0	1
Groh,3b	4	1	1	0	1
Young,rf	3	1	1	2	0
Frisch,2b	2	1	1	4	3
Boone,cf	0	0	0	0	0
Meusel,lf	4	1	2	2	0
Kelly,1b	4	0	1	8	3
Cunningham, cf,2b	4	1	1	1	0
Snyder,c	3	1	2	3	1
Gaston,c	2	1	2	4	0
V. Barnes,p	1	1	0	0	2
Benton,p	2	0	0	1	0
Total	33	9	14	27	12

INDIANAPOLIS (A. A.)	AB	R	H	PO	A
Morrison,cf	4	0	0	2	0
Baird,3b	2	1	0	1	1
Heinie,2b	1	0	0	1	4
Rehg,lf	4	1	1	4	0
Covington,1b	3	1	1	8	1
Purcell,rf	3	0	0	2	0
Schreiber,ss	4	0	1	1	4
Sicking,2b	4	0	0	3	3
Krueger,c	3	0	2	2	1
Dixon,c	1	0	0	0	0
Bartlett,p	2	0	0	0	0
Selb,p	2	1	2	0	0
Cavet,p	0	0	0	0	0
Total	31	3	6	24	12

Errors—Groh, Frisch, Baird, Krueger.

Score by innings:

Giants	0	1	0	5	1	0	2	0	0	—9
Indianapolis	0	0	0	0	0	3	0	0	0	—3

Three-base hits—Covington, Gaston. Home run—Snyder. Sacrifice hits—Bartlett, V. Barnes. Sacrifice fly—Frisch. Stolen bases—Frisch. Left on bases—New York 4, Indianapolis 5. First base on errors—New York 2, Indianapolis 1. Double plays—Sicking and Covington; Groh, Frisch and Kelly; Heinie and Covington; Heinie, Sicking and Covington. Hits—Off Bartlett 7 in 3 innings, V. Barnes 3 in 5, Selb 4 in 3, Cavet 3 in 2, Benton 3 in 4. Struck out—By V. Barnes 3, Selb 1, Benton 2. Bases on balls—Off Bartlett 1, V. Barnes 1, Selb 1, Benton 2. Wild pitch—Selb. Earned runs—Bartlett 5, Selb 3. Umpires—Klem and Lotswell. Time of game—1:35.

GIANT YANNIGANS BEATEN.

Drop Game to Galveston, 12 to 2—Shea and Malone Badly Battered.

Special to The New York Times.

GALVESTON, Texas, March 22.—The Galveston Crabs evened the series by taking today's game from the New York Giant Yannigans by a score of 12 to 2. The locals scored six runs off Pat Shea in the fifth inning, and in the next round they reached Malone for four more counters. Three Crab hurlers held the Yannigans to four hits.

The score by innings:

										R.	H.	E.
Galveston	1	0	1	6	4	0	0	0	x	12	15	4
Yannigans	2	0	0	0	0	0	0	0	0	2	4	4

Batteries—Foster, Devenity, Knight and Wiltz; Shea, Malone and Gillenwater.

ROLLINS HOCKEY CAPTAIN.

Brooklynite Is Chosen to Lead Columbia Varsity Next Season.

Walter Rollins of the class of '23 was yesterday elected to captain Columbia's hockey team next season. Rollins, whose home is in Brooklyn, is a student in the School of Business and a member of the Phi Gamma Delta fraternity.

He is a graduate of Erasmus Hall High School, where he played two years on the school's interscholastic championship team. He has played two years at left wing on the Blue and White sextet and has participated in every game during that period.

LEIGHTON'S

BROADWAY at 47th St.

OPEN EVENINGS

Owner of Morvich Prefers Kentucky Derby to Preakness

Benjamin Block, owner of Morvich, wonder colt of 1921, intends to have the fleet son of Runnymede start in the Kentucky Derby at Churchill Downs on May 13, rather than in the Preakness, the same day at Pimlico, for his first appearance as a three-year-old.

"I regret that it is necessary to choose between them," said Mr. Block yesterday. "But, other things being equal, I feel very strongly that the Kentucky Derby, with its traditions running back to 1875, is better worth winning, setting aside entirely the money consideration."

Fred Burlew, trainer of Morvich, is unwilling to promise that he will approve the trip to Kentucky. The course in the Preakness is a mile and an eighth, a trifle less than the Derby trip. That probably will play no part in the decision, nor will the fact that the colt gets into the Derby at equal weights with his rivals, while in the Preakness he would have to take up penalties.

MISS GEHRIG KEEPS HER FENCING TITLE

Wins Every Bout in Women's National Championship Tourney at the Fencers' Club.

Miss Alice Gehrig of the New York Turn Verein successfully defended her title as the champion woman fencer of the United States against eight competitors in the tournament held last night at the Fencers' Club. Miss Gehrig, who has held the foils title for two years, and who also has the distinction of having been crowned the all-around woman athlete of the country, won all of her bouts. Mrs. Mildred Fish of the Fencers' Club was second, and Mrs. Alice Voorhees of the same club third.

The following folliswomen competed in the tourney: New York Turn Verein, Miss Alice Gehrig, Miss Alice Gilenke, Miss Alice Mucke and Miss Marie Jauernig; Fencers Club, Mrs. Mildred Fish, Mrs. Alice Voorhees, Mrs. T. H. Hopper, and Mrs. Elizabeth Grasson of Bridgeport Conn., unattached.

The summaries:

Miss Gehrig defeated Mrs. Fish, 5—3; Mrs. Grasson, 5—0; Mrs. Voorhees, 5—0; Mrs. Hopper, 5—2; Miss Jauernig, 5—0; Miss Gilenke, 5—1; Miss Mucke, 5—1.

Mrs. Fish defeated Mrs. Grasson, 5—2; Mrs. Voorhees, 5—3; Mrs. Hopper, 5—0; Miss Jauernig, 5—3; Miss Gilenke, 5—3; Miss Mucke, 5—1.

Mrs. Hopper defeated Mrs. Grasson, 5—2; Mrs. Voorhees, 5—4; Miss Jauernig, 5—1; Miss Gilenke, 5—4; Miss Mucke, 5—4.

Mrs. Voorhees defeated Mrs. Grasson, 5—2; Miss Jaurnig, 5—2; Miss Gleinke, 5—3; Miss Muecke, 5—4.

Miss Jauernig defeated Mrs. Grasson, 5—4. Miss Gilenke defeated Mrs. Grasson, 5—4. Miss ucke defeated Mrs. Grasson, 5—3.

ROBINS AND BROWNS WILL BATTLE TODAY

Brooklyn Squad Arrives in Mobile for Contest With American Leaguers.

Special to The New York Times.

MOBILE, Ala., March 22.—The Robins, with a record of trimming the Louisville Colonels, champions of the minor leagues, three straight games in Pensacola, arrived here tonight, and tomorrow will tackle the St. Louis Browns in an exhibition contest. The following day the National Leaguers will clash with the local club of the Southern League and the two battles will put Manager Robbie's Athletes on edge for their tussles with the Yankees. The first contest with the American League champions will be played next Saturday afternoon in New Orleans.

In the three-game series with the Colonels the Robins showed up well. They hit the offerings of the minor league hurlers vigorously, making thirty-eight hits in the three battles and scoring twenty-seven runs. Many of the safe wallops were good for extra bases and a majority of the runs which were scored were earned.

BOXING TEAM CHOSEN.

Twelve Men Are Selected by Met. A. A. U. for National Tourney.

A team of twelve men was selected by the Metropolitan Association of the Amateur Athletic Union yesterday to represent the district in the national amateur boxing championships to be held at Boston on Monday and Tuesday, April 17 and 18. The men chosen were the winners and runners-up in the recent metropolitan tournament held in Madison Square Garden. Among those selected is Gordon Mounce, national and metropolitan heavyweight champion.

Charles McKenna, the St. Alphonsus Club star, State champion, and Frank Jacobe of the National A. C., will represent the district in the 175-pound division, while the entries in the 160-pound class include Bernard Feeney of St. Jerome's Catholic Club and W. Atrobus of the Trinity A. C.

In the 147-pound class are Andrew Lake, Park View A. C., and Charles Hahn, Lenox Hill Settlement; 135-pound class, Jack Rosenberg, Bronxdale A. C., and Martin Smith, Congress Gym Council, K. of C.; 126-pound class, I. Falkenstein, 92d Street Y. M. H. A.; 118-pound class, Sid Terris, Rutgers Gymnasium, and Wilbur Cohan, St. Christopher Club, and 112-pound class, Leroy Powell, St. Christopher Club, and Nat Pincus, unattached.

KILBANE IS WILLING.

Accepts Offer to Box Martin Provided Latter Beats Herman.

Jimmy Kelly, manager of Vincent (Pepper) Martin, yesterday sent the following wireless to Johnny Kilbane, champion featherweight, who sailed for Europe on the Aquitania:

"Rink Sporting Club offers you $50,000 guarantee to meet Martin fifteen rounds if you return champion."

Two hours later Kelly received the following answer:

"Accept, providing Martin beats Babe Herman."

The answer was signed "Garvey." Jack Garvey is Champion Kilbane's secretary and is traveling with him. Kelly immediately got in touch with Dan McKetrick, and it is likely that Martin and Herman will meet at the Rink Club while the Garden is closed to boxing. On March 31 Martin meets Dutch Brandt at the Rink, and Babe Herman boxes Eddie Brady on the same card.

CANNEFAX SWEEPS FIELD.

Trounces Five Players in 3-Cushion Exhibition at Lawler's.

Bob Cannefax, former champion, in the continuation of his three-cushion billiard exhibition at Lawler Brothers' rooms, Brooklyn, last night defeated a team of five players, as follows: Cannefax 50; H. Bush, 3; E. Cruickshank, 3; E. Gordon, 2; H. De Smaller, 2; E. Walters, 4. Total, 14. Cannefax tonight will play against R. Blair and E. Lawler.

Crystal First in Cue Play.

In a rapid-fire, handicap, three-cushion billiard tournament, held last night at the Strand Billiard Academy, M. Crystal, M. Letster and J. Johnson finished in the order named.

YANKS HUMBLED BY ST. PAUL IN NINTH

Seven Home Runs Mark Victory of Minor Leaguers—Score Is 7 to 6.

Special to The New York Times.

BOGALUSA, La., March 22.—With a ninth-inning cracking of bats which found accompanying cracks in the Yankee defense, Mike Kelley's St. Paul team of the American Association defeated the Ruppert-Huston forces here this afternoon, 7 to 6. The game was notable for an outburst of home run hitting and a demonstration by the Yankees of just how baseball should not be played.

Entering the ninth inning, the Hugmen were on the long end of a 6 to 4 score and it looked as if only a catastrophe could deprive the American League champions of the day's spoils. Then the catastrophe occurred.

Mickey Haines, in left field, Chick Fewster at second and Ed Neusel in right field committed three errors which enabled all the good previously accomplished by a smashing Yankee attack and superb pitching by George Murray, Huggins's promising right-hand recruit.

Gonzalez Starts Trouble.

Mike Gonzales, former Giant, started the St. Paul ninth with a home run over the right field wall. McMenanny was called on as a pinch hitter, but Skinner pocketed his fly. Then Haines dropped Rigger's fly in left after a hard run, but immediately afterward contributed the fielding gem of the day, a glittering catch of Whelan's line fly. It appeared that the worst had happened until Fewster let Hendrix's grounder through his legs. Then Jolley walked Berdhammer, filling the bases. Armstrong followed with a line drive to right which looked like a sure catch for the final put-out, but Neusel dropped the ball and Rigger and Hendrix raced over the plate with the runs which gave St. Paul victory.

The local fans were treated to a demonstration of home-run hitting such as is seldom witnessed in organized baseball. No less than seven circuit clouts were registered, due to the combination of healthy swings and a short right field. The right field here makes it necessary for batters to run hard even for singles, unless the ball goes over the wall. The Yankees made five of the seven round-the-bases blows. Baker got two, Ruth one, his third unofficial thump of the season. Norman McMillan got one and Pitcher Murray the other. Of this collection, McMillan's was the hardest, traveling over the fence at centre field. Tom Whalen, the big gun in the St. Paul attack, and Gonzales were the home-run hitters for Manager Kelly. Whalen also got a double and a single in five times at bat.

Murray in Great Form.

Murray pitched in excellent form. He worked for six innings, a longer stretch than any of Huggins's pitchers have worked to date. For five innings Murray held the St. Paul team to three scattered hits and had second base unexplored territory. He issued but one pass. In the sixth, however, Murray weakened and two hits, two passes and an error by Devormer gave St. Paul two runs. Jolley went to the hill in the seventh and experienced a withering bombardment, which culminated in the ninth.

Bogalusa turned out a big crowd to pay homage to Ruth and his teammates. The business life of this thriving lumber camp was halted while the natives gave themselves over to a baseball holiday. Altogether, it was a typical Southern celebration day and the crowd made merry.

Assistant Manager Charley O'Leary was in charge of the visiting athletes. Manager Huggins decided to remain in New Orleans, canceling his contemplated visit to Mike Kelley, his old manager.

The Yanks found an aggregation of former major league cronies awaiting them in the livery of the St. Paul club. Walter Christensen, Lute Boone and Tommy Sheehan were former Yankees on the field who were recognized, despite the disguise of alien uniforms. Mike Gonzales and Rube Benton, late Giants, also were easily picked out of the Kelley collection of former big leaguers.

The score:

ST. PAUL (A. A.)	AB	R	H	PO	A
Ch'st'sen,cf	4	0	1	0	0
Rigger't,cf	5	1	0	0	0
McMenamy	0	0	0	0	0
Whalen,3b	5	2	3	1	0
Hendryx,lf	5	2	1	3	0
B'hammer,2b	2	1	1	2	3
Armstr'g,3b	4	0	1	1	2
Allan,c	2	0	1	3	1
Gonzales,c	3	1	1	2	0
Boone,ss	4	0	0	2	3
Sheahan,p	1	0	0	0	2
Total	35	7	9	27	12

NEW YORK (A.)	AB	R	H	PO	A
Fewster,2b	5	0	0	4	3
Miller,cf	1	0	0	2	0
Skinner,2b	2	0	0	2	0
Ruth,lf	4	2	2	1	0
Baker,3b	3	2	2	1	0
Mitch'll,3b	1	0	0	1	0
McMillan,2b	3	1	1	1	0
Bassett,1f	1	0	1	1	0
Haines,lf	2	0	0	1	0
Scott,ss	4	0	0	3	5
Devormer,c	3	0	0	2	0
Hofmann,c	1	0	0	0	0
Murray,p	3	1	2	0	4
Jolley,p	1	0	0	0	0
Total	34	6	8	20	12

Errors—Berghammer, Armstrong, Fewster, Neusel, Haines, Devormer.

a Batted for Christensen in ninth.

St. Paul	0 0 0 0 0 2 0 2 3—7
New York	2 0 0 0 4 0 0 0 0—6

Two-base hit—Murray. Home runs—Baker (2), Murray, McMillan, Ruth, Whalen, Gonzales. Wild pitch—Sheahan. Hits—Off Murray 6 in six innings, Sheahan 6 in 5, Jolley 4 in 3, Rogers 2 in 0. Struck out—By Murray, 2, Sheahan 2, Rogers 2. Bases on balls—Off Sheahan 4, Murray 1, Jolley 2. Double plays—Scott, Fewster and Ruth; Armstrong and Whalen; Berghammer, Boone and Whalen (2). Time of game—2:05. Umpires—Moriarty and Hall.

JUDGE LANDIS GREETS RUPPERT AND HUGGINS

May Receive Final Appeal From Owner for Modification of Ruth's Suspension.

Special to The New York Times.

NEW ORLEANS, March 22.—Judge Kenesaw M. Landis arrived here tonight at 10 o'clock from Mobile at the same time that Babe Ruth and the Yankees returned from their barnstorming trip to Bogalusa. The Judge, who had put in a busy day at baseball and golf, retired early after greeting Colonel Jacob Ruppert and Manager Huggins. Presumably Colonel Ruppert will make a final plea for a modification of Ruth's suspension, but the subject was not discussed tonight.

Tomorrow Judge Landis will play a little golf, address a noon-day luncheon and then attend a game between the Yankees and the Pelicans. He expects to remain here until the end of the week. Charles H. Ebbets, President of the Brooklyn club, was also among the arrivals today.

ON THE WAY TO AMERICA.

Oxford and Cambridge Lacrosse Team Sails From England.

SOUTHAMPTON, March 22.—Passengers on the liner Olympic, which sailed for New York today, included the members of the Oxford and Cambridge lacrosse teams, which are to play leading American universities, including Harvard and Princeton.

BOXING BOUTS TONIGHT.

New York Athletic Club—Amateur boxing tournament preliminaries.

Star Sporting Club—Harry London vs. Frankie Curry, twelve rounds; Mickey Brown vs. Sammy Stone, twelve rounds; Danny Weston vs. Maxey Williamson, ten rounds.

Broadway Exhibition Association—Benny Valger vs. Bert Spencer, twelve rounds.

102d Medical Regiment Armory—Joe Seldon vs. Rockey Smith, ten rounds; Barney Keeley vs. Charlie Murray, eight rounds.

Loses Ice Trotting Record in One Heat, Beats It in Another

SYDNEY, N. S., March 22.—Commodore Crescus, owned in Glace Bay, saw his world's half-mile ice record for trotters broken today by Better Not of Sydney, and then promptly established another new one himself. In a match race, Better Not won the first heat in 1:01½, lowering the record of 1:01¾ made by the Commodore several years ago in Charlottetown, P. E. I. In the next heats the deposed veteran made a new mark of 1:01¾. Better Not, however, won the next two heats in 1:02 and 1:04.

COLUMBIA DEFEATS C. C. N. Y. MERMEN

But Wearers of the Lavender Capture the Water Polo Game by 28 to 13.

INTERCOLLEGIATE LEAGUE STANDING.

Swimming.

	Meets	Won	Lost	P. C.
Yale	8	8	0	1.000
Pennsylvania	7	5	2	.714
Princeton	7	3	4	.429
Columbia	8	3	5	.375
C. C. N. Y.	8	0	8	.000

Water Polo.

	Meets	Won	Lost	P. C.
Princeton	7	7	0	1.000
C. C. N. Y.	8	6	2	.750
Columbia	8	4	4	.500
Pennsylvania	7	1	6	.143
Yale	8	1	7	.125

The Columbia swimming team was victorious last night in its final meet of the season, defeating C. C. N. Y. by the score of 13 to 10. The Lavender mermen were trailers in every event, and in the 220-yard relay the Blue and White won by the length of the Morningside Heights pool.

The Blue and White water polo ists, however, were unable to penetrate the strong defense of the City College team, the Lavender winning by the score of 28 to 13.

The summaries:

50-Yard Dash—Won by Lange, Columbia; Knebel, Columbia, second; Ashworth, C. C. N. Y., third. Time—0:26 4-5.

100-Yard Swim—Won by Eberhart, Columbia; Rothschild, Columbia, second; Meyer, C. C. N. Y., third. Time—0:59 3-5.

220-Yard Swim—Won by Polk, Columbia; Dundes, C. C. N. Y., second; Harvey, C. C. N. Y., third. Time—2:51 4-5.

Fancy Dive—Won by Balbach, Columbia, 105 points; Josepher, C. C. N. Y., 93 points, second; De Fronzo, Columbia, 85 points, third.

Plunge—Won by Mahar, Columbia; Carter, Columbia, second; Elk, C. C. N. Y., third. Distance—75 feet. Time—0:48 2-5.

220-Yard Relay—Won by Columbia (Crystal, Rothschild, Lange, Eberhart); C. C. N. Y. (McTague, Burke, Brock, Ashworth), second. Time—1:48 2-5.

WATER POLO.

C. C. N. Y. (28).		COLUMBIA (13).
Menkes	C.	Cooper
J. Dondero	L.F.	Veiswinger
Weinstein	R.F.	Mendlin
Shipero	B.	Schiff
Tannenbaum	B.	Ackerman
Lilling	G.	Judd

Touched goals—Mendlin (2), Segal (2), Menkes, Dondero. Thrown goals—Cooper, Dondero, Menkes. Foul goals—Dondero (2). Substitutions—Columbia: Altheimer for Schiff; C. C. N. Y.: Segal for Weinstein, Schnurr for Segal.

Referee—L. Manley, N. Y. A. C.

SEVERAL BOUTS STOPPED.

Amateur Boxers Work Fast in Commonwealth S. C. Ring.

Plenty of action was in evidence at the Commonwealth Sporting Club ring last night when the first and second rounds of the amateur boxing tournament, held under the auspices of the Pastime Athletic Club, got under way. A score of bouts were conducted in order to make way for the semi-finals and finals, which will be held tomorrow night, with Gordon Mounce, national and metropolitan heavyweight champion, and Phil Neer of Pittsburgh in the feature bout.

A number of the opening round bouts failed to go the three-round limit, many of them being stopped by the officials before they had progressed very far. In the final bout of the evening, between Frank Bonermo, unattached, and J. Slattery of the Glencoe A. C., the former scored a knockout. Slattery taking the count with a heavy right to the jaw after 1 minute and 9 seconds of fighting in the second round. It required several minutes before Slattery's seconds were able to bring him about.

The summaries:

112-Pound Class—Second Round—Arthur Nelson, Glencoe A. C., defeated Dave Levy, Pastime A. C., three rounds, judges' decision.

118-Pound Class—First Round—Eddie Healey, Hudson Guild, defeated Albert Homuth, 135th Street Y. M. C. A., two rounds, referee's decision; Sam Berger, unattached, defeated Walter Fisher, Pastime A. C., three rounds, judges' decision; Al Blackman, St. Christopher's Club, defeated Tommy Smith, unattached, one round, referee's decision; Mike Lenge, Comet Social Club, defeated Erich Hill, unattached, one round, referee's decision.

128-Pound Class—First Round—Cliff Conklin, unattached, defeated J. Phillips, three rounds, judges' decision; Ch. Sheehan, unattached, defeated Phil Bricks, Bronxdale A. C., three rounds, judges' decision; Artie Kiernan, Ascension P. R., defeated Lewis Cardinelli, unattached, two rounds, referee's decision.

138-Pound Class—First Round—W. Layne, St. Christopher's A. C., defeated Phil Maloney, unattached; two rounds; referee's decision. O. Campbell, St. Christopher's Club, defeated H. Linet, Pastime A. C., two rounds; Judges' decision. W. Sorenson, Pastime A. C., defeated H. Shapiro, Rutgers Gymnasium; first round; referee's decision. J. Wagner, Brooklyn Nation A. C., defeated F. Conroy, Ascension Club, one round; referee's decision. Phil Decker, East 54th St. Gymnasium, won from Hal Borcher, unattached, by default.

138-Pound Class—Second Round—Melvin Lane, St. Christopher Club, defeated Phil Decker, East Fifty-fourth Street Gymnasium, three rounds, judges' decision; William Sorenson, Pastime A. C., defeated Oscar Campbell, St. Christopher Club, three rounds, judges' decision; J. Wagner, National A. C., defeated S. Felson, Clark House three rounds, judges' decision; Frank Bonermo, unattached, defeated J. Slattery, Glencoe A. C., two rounds, referee's decision.

178-Pound Class—First Round—Charles Smith, Lenox Hill Settlement, defeated J. F. Kenney, West 135th Street Y. M. C. A., two rounds, referee's decision; Matte Dunn, Paulist A. C., defeated Harold Wall, Swedish-American A. C., two rounds, referee's decision; Frank Furentino, Pastime A. C., defeated Jack Ford, Ascension Parish, three rounds, judges' decision; Wallie Covert, Pastime A. C., defeated James Reilly, unattached, first round, referee's decision.

HARVARD CREWS REDUCED.

Dr. Heber Howe Cuts Squad to Three Full Eights.

Special to The New York Times.

CAMBRIDGE, Mass., March 22.—Dr. Heber Howe reduced his Harvard varsity crew squad to thirty-one men this afternoon, retaining three full crews. Captain Appleton did not row this afternoon, but confined his work to coaching. The first crew was made up with Sam Duncan at bow in place of Appleton.

The remaining order in the shell was: 2, Harrie Morgan; 3, Josh Nickerson; 4, Nat Webb; 5, Frank Fiske; 6, Dick Storey; 7, Harris Fuller; stroke, Stainbrown, and Walter Amory, coxswain.

Passaic Beats Binghamton.

Special to The New York Times.

PATERSON, N. J., March 22.—More than 7,000 people assembled in the Sixth Regiment Armory at Paterson, N. J., tonight saw the Passaic High School basketball team, thrice champions of New Jersey, defeat the Binghamton, N. Y., high school quintet by the score of 55 to 24.

This was Passaic's eighty-eighth consecutive victory.

JOE MOORE TAKES TWO SKATING RACES

Wins Senior Half and Two-Mile Events in International Indoor Meet in Milwaukee.

MILWAUKEE, Wis., March 22.—Joe Moore of New York won the senior half-mile race at the international amateur indoor skating meet here tonight. Al Nuhfer, Cleveland, was second and Cus Fetz, Chicago, third. Moore's time was 1 minute 34 seconds.

Gladys Robinson of Toronto won the girls' 880-yard dash in 1 minute 43 3-5 seconds, with Rose Johnson, Chicago, second, and Elsie Mullen, New York, third.

John Hollander, Milwaukee, won the junior 440-yard dash in 44 seconds.

Joe Moore also won the senior two-mile race in 6:33 1-5, with Elmer Nelson, St. Paul, second and Val Boliz, New York, third.

Lester Drach, Chicago, won the juvenile 220-yard dash. Time—0:23 3-5.

CUE STARS BREAK EVEN.

Bos and Cutler Divide Billiard Games—Former Makes Run of 325.

Ary Bos, amateur 18.2 balkline billiard champion of Europe, and Albert Cutler broke even yesterday in two exhibition games of 18.2 balkline played at Daly's Academy. Cutler won the afternoon game, 400 to 216, but in the evening Bos came back to take the session 456 to 119.

The games were to be of 400 points, but the Hollander was allowed to finish out a run which amounted to 325 before he finally missed. Bos's average in the evening was 45 6-10. Cutler's best cluster was 42, and his average 13 2-9. Cutler's average in the afternoon game was an even 40. His high run was 106. Bos was able to do nothing better than 68. He averaged 21 6-10.

The two cueists will battle twice again today.

The scores by innings:

AFTERNOON GAME.

Cutler—11 61 18 4 20 30 71 106 53 26. Total, 400; high run, 106; average, 40.

Bos—0 2 5 0 0 31 64 68 0 46. Total, 216; high run, 68; average, 21 6-10.

EVENING GAME.

Bos—18 24 62 1 3 13 0 5 5 325. Total, 456; high run, 325; average, 45 6-10.

Cutler—2 0 24 1 2 10 42 27 11. Total, 119; high run, 42; average, 13 2-9.

ACKERMAN TAKES LEAD.

Defeats Kaminsky in Greater City Pocket Billiard Tourney.

Martin Ackerman gained a clear lead in the final round of the Greater City pocket billiard tournament at John Doyle's Academy last night when he defeated Edward Kaminsky by a score of 75 to 68. It was Kaminsky's first defeat. Ackerman has now won four games and lost one. Simon Irwin defeat Vincent Connor tonight he will be tied with Kaminsky, whom he has yet to play, and the winner of that game will meet Ackerma gam that will decide the championship.

In the amateur English billiard match last night John O'Neill, to cham lor increased his lead over Joseph Sedden, winning the block, 333 to 162.

GRANELY WINS AT 20 TO 1.

Takes Lincolnshire Handicap, First Big Race of Season in England.

LINCOLN, Eng., March 22 (Associated Press).—The Lincolnshire Handicap, the first big event of the English flat racing season, run here today, was won by V. Y. J. White's Granely, at odds of 20 to 1 against. Sir H. Bird's Monarch at 10 to 1 was second and N. Baring's Roman Bachelor, ridden by the American jockey Archibald, was third.

Roman Bachelor started favorite in the betting at 5 to 2 against, largely because it was Archibald's first mount since he was licensed to ride here. Thirty-two horses started.

AIMS BLOW AT RACING.

Maryland Senator Introduces Bill to Kill Sport in That State.

ANNAPOLIS, Md., March 22.—Prohibition of all horse racing in the State for purses, prizes, rewards or stakes, except at county fairs, is the aim of a bill introduced in the Senate today by Senator Parran of Calvert County. Besides wiping out racing, the bill would prohibit all gambling at county fair races and limit such races at county fairs to five days.

HAVANA RESULTS.

FIRST RACE—Purse 700; for four-year-olds and upward; claiming; five and a half furlongs. Jessica F., 103 pounds (Fields) 7 to 1, 5 to 2, 6 to 5, first; Bacchanalian, 100 (Burns), 3 to 2, 6 to 5, second; Starkader, 108 (Penman), 7 to 10, third. Time—1:09 2-5. Archive, Sugarmint, Pittsburg, Doctor D., Whipporwill, Two Eyes and Parol also started.

SECOND RACE—Purse $700; for four-year-olds and upward; claiming; five and half furlongs. Judge Budrow, 105 pound (Fields), 3 to 1, 6 to 5, 3 to 5, first; Discussion, 102 (Mailen), 6 to 5, 3 to 5, second; Blazeaway, 105 (Kennedy), 6 to 5, third. Time—1:09 2-5. Currency, Billy Boots, Black Baby and Tom Goose also ran.

THIRD RACE—Purse $700; for three-year-olds and upward; claiming; one mile and a sixteenth. Sea Pirate, 110 pounds (Tryon), 1 to 2, 1 to 6, 1 to 10, first; Little Dear, 107 (Kennedy), 8 to 5, 7 to 10, second; Carraway, 103, (Fields), 3 to 5, third. Time—1:52 2-5. Triumphant, Mary Erb, Little Gink, George James, Bulger, Guardsman and Timothy J. Hogan also ran.

SIXTH RACE—Purse $700; for four-year-olds and upward; claiming; one mile and a sixteenth. Reifour, 107 pounds (Tribble), 4 to 1, 8 to 5, 4 to 5, first; Dolly C, 102 (Kennedy), 4 to 1, 2 to 1, second; Baywood, 109 (Pickens), 1 to 6, third. Time—1:49 4-5. Tarascon, Osgood, Count Boris, Bierman and Dr. Shafer also ran.

HAVANA ENTRIES.

FIRST RACE—Purse, $700; for Cuban-bred maiden two-year-olds; three and a half furlongs. Donna Bella 99 pounds, Relox 99, Viruilla 102, Don Normand 105, Brown Shasta 105, Mata Hambre 105, Havana Electric 108.

SECOND RACE—Purse, $700; for three-year-olds and upward; claiming; six furlongs. Helen Major 98 pounds, San Stefano 103, Calita 106, Shy Ann 108, Viola G. 110, Primitive 110, Mark Desunsto 113, Jap Mama 113, Kaymaa 113, Peaceful Star 115, Vim 115, Red 115.

THIRD RACE—Purse, $700; for three-year-olds; claiming; six furlongs. aDatpas 98 pounds, aCamy Lady 98, aMary D. 101, Mrs. Grundy 103, Biter Biting 103, Don Pepe 108, Spoda 108, Wreckless 111.

FOURTH RACE

A (n)arrow escape!

His tailor's prices were so high that he was all up in the air until he landed here.

Suits and overcoats of fabrics and tailoring on a par with the best custom-made—all except price—price about half.

A size for every build.

Fine, rain or shine—
*Scotch Mists.

Right for 85% of men—
*85 Percenter shoes—

The last orthopedic surgeons so heartily recommend.

Soft hats in the new Spring shades!

Beautiful silk four-in-hands to wear with equally attractive shirts!

*Registered Trademark.

ROGERS PEET COMPANY

Broadway at 13th St. "Four Convenient Corners" Herald Sq. at 35th St.

Broadway at Warren Fifth Ave. at 41st St.

TILDEN IS WINNER WITH MRS. MALLORY

Champions Reach Semi-Finals of Mixed Doubles on Longwood Tennis Courts.

MISS SCHARMAN DEFEATED

Brooklyn Girl Succumbs to Title-holder's Skill in Women's Singles —Mrs. Jessup a Victor.

Special to The New York Times.

BOSTON, March 22.—Three of America's leading ten male players figured in today's play in the mixed doubles division of the sixteenth annual women's national indoor tennis championship tournament at the covered courts of the Longwood Cricket Club, Chestnut Hill. They gave the tournament a tone that augurs well for the last three days of the title competition of the trio, the first appearance of William T. Tilden 2d. of Philadelphia who contrary to expectations has not given up hope of competing in the British championships at Wimbledon England in June, created the greatest interest, while the others, R. Norris Williams 2d., and Lawrence B. Rice were closely watched by the largest gallery of the week.

Tilden has played little since last October, but one would not know from his performance "Walloping Bill" had taken a lay-off. He was as deadly as ever in his driving and service, and, paired with Mrs. Molla Bjurstedt Mallory of New York, with whom he won the mixed doubles title last year, he reached the semi-final brackets as a result of two victories.

Win from Strong Combinations.

The two champions first eliminated Mrs. L. G. Morris of New York and Mrs. W. Ingraham, the Harvard freshman, who, with Arnold W. Jones of Providence, won the junior national doubles championship last summer. The scores were 6—0, 6—3.

In the other contest it was Miss Ceres Baker of Orange, N. J., and Lawrence B. Rice, No. 9 in the ranking for 1921 and recent winner over Vincent Richards for the Bermuda Islands championship, who fell before the title-holders. This match brought out high-class play, Miss Baker showing much improvement over her earlier match against Mrs. Barger Wallach of New York and Karl S. Pfaffmann, the Harvard drop kicker. Rice played well and he and the New Jersey miss captured eight games in the two sets.

Mrs. Mallory had a busy day, winning in singles early in the forenoon from Miss Lillian Scharman of Brooklyn in an interesting contest in which the work of the Brooklyn girl was watched closely because of its great possibilities. She lost in straight sets, 6—3, 6—2. Later Mrs. Mallory, with Mrs. L. G. Morris, with whom she was runner-up in the doubles championship in 1921, defeated Mrs. Phineas Sprague and Miss Ruth Vernam, 60, 6—2. Mrs. Mallory looms up as a probable finalist in all three divisions.

Mrs. Jessup in Semifinals.

Mrs. Marion Zinderstein Jessup of Wilmington, Del., advances to the semi-final brackets in the singles section by defeating Miss Ceres Baker of Orange, N. J., in straight sets, winning the first nine games in a row. The Metropolitan star lacked the steadiness and general all-around proficiency displayed by Mrs. Jessup. The scores were 6—0, 6—3.

Mrs Jessup, with Mrs Frank H. Godfrey of Boston, stepped along to the semi-finals in the doubles, too, by winning handily from Mrs. W. M. Shedden and Miss Isabella Mumford of Boston, 6—1, 6—0. Later Mrs. Godfrey, with R. Norris Williams 2d, played in mixed doubles, winning from Miss Louise Dixon of Philadelphia and George W. Wightman, 6—2, 6—0. Williams played with a steel-framed racquet, of which he spoke highly.

There was only one extra set match in the twenty played. Miss Leslie Bancroft in her match with Mrs. Nathaniel W. Niles, another Longwood player, met with strong opposition. The first set was apparently easy for Miss Bancroft, 6—1, but Mrs. Niles showed up exceptionally well in the second set. She hit the ball hard, driving with accuracy, and finally evened the score by winning the set 6—4. After the ten-minute rest, Mrs. Niles seemed to lose her cunning while Miss Bancroft returned to her best form and ended the match with 6—0 for the deciding set.

Mrs. Barger-Wallach Plays Well.

The play of Mrs. Barger-Wallach of New York in the mixed doubles was noteworthy. The champion of fourteen years ago showed that she had not lost the steadiness that had made her so prominent in the past. This, with her ability to lob perfectly, kept her and K. S. Pfaffman of Harvard in the game against Miss Baker and Rice, who did not win the first set until twenty games had been played. In the next set, however, Mrs. Barger-Wallach weakened and the match went 6—1 against her and her partner.

Of the players remaining in the singles championship Boston has Mrs. Godfrey, Miss Leslie Bancroft and Miss Edith Sigourney; New York has Mrs. Mallory and Miss Caroma Winn, and Wilmington, Del., has Mrs. Jessup and Mrs. Saunders Taylor.

The summaries:

National Women's Indoor Championship—Singles—Third Round—Mrs. Molla Bjurstedt Mallory defeated Miss Lillian Scharman, Brooklyn, 6—3, 6—2; Mrs. Saunders Taylor, Wilmington, Del., defeated Mrs. A. L. Robinson Jr., Boston, 6—3, 6—2; Mrs. Frank H. Godfrey, Boston, defeated Mrs. William Endicott, Boston, 6—3, 6—4; Miss Leslie Bancroft, Boston, defeated Mrs. N. W. Niles, Boston, 6—1, 4—6, 6—0; Miss Caroma Winn, Orange, N. J., defeated Mrs. J. B. Corbiere, Boston, 7—5, 6—4.

Fourth Round—Mrs. Marion Zinderstein Jessup, Wilmington, Del., defeated Miss Ceres Baker, Orange, N. J., 6—0, 6—3.

National Women's Doubles—Second Round—Mrs. William Endicott and Miss Rosamond Newton, Boston, defeated Mrs. K. S. Billings and Mrs. C. Magrane, Boston, 6—2, 6—1.

Third Round—Miss Edith Sigourney, Boston, and Miss Martha Bayard, Short Hills, N. J., defeated Mrs. Barger Wallach, New York, and Mrs. Culver McWilliam, Cedarhurst, L. I., 6—2, 6—3; Mrs. Molla B. Mallory and Mrs. L. G. Morris, New York, defeated Mrs. P. W. Sprague and Miss Ruth Vernam, Boston, 6—0, 6—2; Mrs. Marion Zinderstein Jessup, Wilmington, Del., and Mrs. Frank H. Godfrey, Boston, defeated Mrs. W. M. Shedden and Miss Isabella Mumford, Boston, 6—1, 6—0.

National Mixed Doubles—First Round—Miss Edith Sigourney, Boston, and Morris Duane, Philadelphia, defeated Mrs. J. D. Corbiere, Boston, and Edward Toland, Concord, N. H., 6—3, 6—4; Miss Florence Ballin, New York, and John S. Nicholl, Boston, defeated Mrs. N. F. Earle, Brooklyn, and John Farnham, St. Paul, Minn., 6—2, 6—1; Mrs. William Endicott, Boston, and George C. Gould Jr., Harvard, defeated Miss Natalie Winslow, Boston, and John Duncan, New York, 6—1, 7—5; Mrs. Frank H. Godfrey and R. Norris Williams 2d, Boston, defeated Miss Leslie Dixon, Philadelphia, and George W. Wightman, Boston, 6—2, 6—0; Mrs. S. M. Felton 3d and H. H. Bundy, Boston, defeated Mrs. H. V. Kaltenborn, Brooklyn, and Horace Taylor, Boston, 7—5, 6—4; Miss Lillian Scharman, Brooklyn, and Fritz Bundy, Boston, defeated Miss Mary Heaton, Greenwich, Conn., and E. P. Herndon, Pottstown, Pa., 6—3, 6—2.

Second Round—Mrs. Molla Bjurstedt Mallory, New York, and W. T. Tilden 2d, Philadelphia, defeated Mrs. L. G. Morris, New York, and Andrew W. Ingraham, Harvard, 6—3, 6—2; Miss Ceres Baker, Orange, N. J., and L. R. Rice, Boston, defeated Mrs. Barger-Wallach, New York, and Karl S. Pfaffman, Quincy, 11—9, 6—1; Miss Leslie Bancroft and Burnham N. Dell, Boston, defeated Miss Ruth Vernam and Josiah Wheelwright, Boston, 7—5, 7—5.

Third Round—Mrs. Mallory and Tilden defeated Miss Baker and Rice, 6—4, 6—4.

Kinseys to Play Tennis in Hawaii.

Robert and Howard Kinsey, holders of the metropolitan tennis doubles championship and also of the Pacific Coast, San Francisco and Central California titles, will sail from San Francisco for Honolulu on March 29. They will compete in the mid-Pacific tournament while there and later will tour the islands giving exhibitions.

Girl Fives of Smith and Vassar Will Clash Here

Girls from Vassar and Smith Colleges will meet in a basketball game for the benefit of the endowment funds of these two institutions at the Seventh Regiment Armory in this city on April 15, it was announced last night. The winning college will get 60 per cent. of the receipts.

Mrs. Fahys Cook, Vassar 1915, of Portchester, is Chairman of the committee in charge of the game. Others on the committee are three Vassar graduates, Miss Annie Green, Mrs. Bowen Barker, Miss Dorothy Stockham, all of New York, and five Smith graduates, Miss Adele Adams, Miss Elizabeth Atterbury, Mrs. George H. Howard and Mrs. Randolph Catlin, all of New York, and Miss Agnes Pike of East Orange.

74 NET EXPERTS IN NATIONAL SINGLES

Record List of Entries Received for Indoor Title Tourney—Eight Players Seeded.

The record number of seventy-four entries was drawn yesterday afternoon in the singles tournament for the indoor championship of the United States, in which play will begin on Saturday. The entry list is strong in quality as well as in quantity. The names of eight players were seeded in accordance with the new regulations of the United States Lawn Tennis Association. The men thus honored were placed in the following order: Frank T. Anderson, the present indoor champion; Vincent Richards, former champion; S. Howard Voshell, former champion; Francis T. Hunter, Herbert L. Bowman, G. Carlton Shafer, Dr. George King and Percy L. Kynaston.

In accordance with this list, Anderson is likely to meet Bowman in the round before the semi-finals, while Voshell will probably play King, Richards meeting Shafer, and Hunter, Kynaston. Anderson and Richards are regarded as the probable finalists, but there is a good deal of doubt whether Richards will be able to play. He has not yet fully recovered his strength following his recent attack of pneumonia. He played in the Bermuda championships, but because of his illness was unable to do himself justice there.

The entries for the doubles will close Monday and the draw made at 5 P. M. on that day. William T. Tilden 2d, world's champion, is entered in the doubles only, his partner being A. L. Wiener, the youthful Philadelphia player.

The singles draw follows:

First Round—Upper half: H. C. Penfield vs. John D. Cronin, Frederic Damrau vs. H. E. Teden, H. D. Kersey vs. Atherton Richards, Milton H. Soper vs. C. M. Amerman, T. F. Brown vs. James D. Ewing. Lower half: Vincent Richards vs. W. S. Fearce, A. R. Orth vs. B. Talley, Clyde H. Marshall vs. E. E. Unterberg, Paul S. McHugh vs. L. A. Evans, J. F. Nikonow vs. R. E. Roberts.

Second Round (First Round Byes)—Upper half: Frank T. Anderson vs. Franklin K. Seovil, M. E. Mackcood vs. Edward McLoughlin, Samuel R. McAllister vs. Earl C. Backe, Frank Utard vs. Harry Watkins, Herbert L. Bowman vs. H. C. Tremaine, W. Dickson Cunningham vs. Thomas W. Whitall, William C. Price vs. George S. Groesbeck, G. Stadel vs. R. M. De Mott, S. Howard Voshell vs. Armand L. Bruneau, Richard Kerr vs. Herbert A. Levy, W. Johnson vs. G. R. Berry, R. H. Marshall vs. Jerry Lang, Dr. George King vs. William H. Ruxton, H. J. Wilcox vs. winner Penfield-Cronin match. Lower half: J. W. Travel vs. Vitner Nikonow-Roberts match, Reginald Talmadge vs. C. H. Nannes, G. Carlton Shafer vs. C. S. Scott, P. Ober vs. Ralph J. Sommer, Edgar T. Appleby vs. Carl Landerman, George Preaton vs. C. J. Post Jr., Francis T. Hunter vs. C. Baker, DuPuy Greer vs. T. M. Keresey, R. P. Winfield vs. Stephen V. Brubans, C. Hollander vs. Jay L. Anderson, Percy L. Kynaston vs. T. R. Putsche, Charles A. Anderson vs. J. Sonn, F. M. Loughman vs. Morris S. Clarke, E. K. Brandt vs. Richard Green.

PARSON WINS TIN WHISTLES TOURNEY

Youngstown Golfer, With Score of 238, Takes Championship Title at Pinehurst.

PINEHURST, N. C., March 22.—Donald Parson of the Youngstown Country Club won the tin whistles championship tournament and title at Pinehurst today and led the field by a margin of four strokes with a total of 79—81—78—238 for the 54 holes of play.

Parson led his seventy competitors by one stroke at the end of the first round, increased his lead to three strokes yesterday and wound up today with a round of 38—40—78, which was the best card turned in and left him four strokes in the lead.

John D. Chapman of Greenwich had 79 for his last round and took second honors with a total of 83—80—79—242.

Howard G. Phillips of Moore County, a former Yonkers resident, was third with 245, and was followed by C. B. Fownes of Pittsburgh, who had 250.

The metropolitan district was represented in the leading group by John D. Chapman of Greenwich, 242; Dr. J. S. Brown of Montclair, 262; Arthur S. Higgins of Yonkers, 264; W. S. Vanclief of Port Richmond, 270, and George Van Keuren of Englewood, 270.

Major net score honors went to Arthur S. Higgins of Yonkers, whose club handicap is 15 and who led the field by a margin of six net strokes, with a total of 264—45—219. Higgins was also rewarded for a net round of 69, the best turned in during the tournament.

George A. Magoon of Pittsburgh, handicap 24, finished with 225 net and carried off the second of the six prizes distributed among the leading net scores.

The leading net scores:

A. S. Higgins, St. Andrews, 264, 45—219; G. A. Magoon, Pittsburgh, 297, 72—225; F. J. Weckesser, Wilkes-Barre, 296, 66—230; W. M. Hager, Roselle, 308, 75—233; H. C. Philbrick, Brookline, 276, 42—234; W. S. Van Clief, Richmond County, 270, 36—234; W. W. Windle, Worcester, 276, 42—234; J. C. Wells, Northbridge, 288, 54—235; H. I. Thayer, Boston, 295, 60—235.

The leading gross scores:

Donald Parson, Youngstown, 79, 81, 78—238; John D. Chapman, Greenwich, 83, 80, 79—242; G. Phillips, Moore County, 82, 85, 81—248; C. B. Fownes, Oakmont, 80, 85, 85—250; A. T. Roberts, Royal St. George's, 84, 87, 83—254; Irving S. Robeson, Rochester, 90, 86, 86—262; Richard Tufts, Medford, 89, 91, 82—262; Dr. J. S. Brown, Montclair, 86, 89, 84—263; W. E. Wells, Oakmont, 84, 89, 90—263; A. S. Higgins, St. Andrews, 90, 94, 90—264; M. Thompson, Spring Haven, 86, 90, 88—264; T. A. Kelley, Southern Pines, 92, 89, 84—265; W. S. Van Clief, Richmond County, 94, 87, 84—270; George Van Keuren, Englewood, 94, 88, 88—270.

TILDEN IS UNDECIDED.

Leaves Question of His Going Abroad to Lawn Tennis Body.

BOSTON, March 22.—Whether W. T. Tilden 2d, world tennis champion, will defend his honors gained at Wimbledon, England, last year is still uncertain. He said today that he had left the matter of his going abroad in the hands of the United States Lawn Tennis Association, and expected to learn its decision next week.

Tilden said he was virtually certain to make a trip to the Pacific Coast in May to play in an East-West match and in the Pacific Coast championships. He added that his partnership with Vincent Richards of New York in the doubles, which brought them the championship last season, would be resumed in July.

LONG ISLAND GOLF INTERESTS UNITED

New Association Will Take Its Place Beside Jersey and Westchester Bodies.

Another district golf association was added to the metropolitan area yesterday when the representatives of several Long Island clubs formed the Long Island Golf Association, which will take its place with the Westchester and New Jersey district bodies, thus completing the last link in the chain.

John M. Ward of the Garden City Golf Club, former Giant shortstop and veteran golfer, who captured the qualifying medal in the metropolitan amateur championship last year, was elected the first President of the new association, and Gardiner W. White of Nassau the metropolitan district titleholder, has been selected to captain the golf team. John N. Stearns of the National Links and Piping Rock, was elected Secretary, while Wesley M. Oler Jr. of Bay Shore is Treasurer.

Dr. A. T. Haight of Lido, who was prominent in the formation of the new association, was elected Vice President, and Grant Peacock of Cherry Valley, runner-up in the metropolitan event last year, was named Chairman of the Tournament Committee.

The new association will conduct three championship affairs this year as well as enter the intersectional team match competition, which has heretofore been limited to the Westchester and New Jersey districts because of the lack of an organization on Long Island. The amateur championship will be played at the Lido Country Club on June 1, 2 and 3, the same dates as the New Jersey tournament at Norwood.

The following statement was issued by the organizers of the new association yesterday:

The Long Island Golf Association was organized for the purpose of promoting the game of golf and forming a closer relationship among the clubs and players on Long Island. The affairs of the association will be conducted by a Board of Directors, consisting of five mebers, who shall be elected annually by the delegates from the member clubs.

The golf team shall be composed of fifteen members, to be selected from the best available players on Long Island. All members of clubs belonging to the association shall be eligible to play in tournaments. Dues will be $10 a year.

The championship tournaments of the association shall be amateur, open, junior and golf team. The amateur shall be held previous to the metropolitan amateur, the junior one week prior to the metropolitan junior. The golf team championship shall be decided by the lowest aggregate scores of any five members of the same club playing in the qualifying round of the amateur championship of the association.

The prizes in the amateur will be a gold medal for the leader in the qualifying round and for the winner of the championship division, with suitable prizes for all other winners and a banner for the team championship. The open will be held at some date to be selected in the Fall, and will be at thirty-six holes of medal play. This meeting will be open to amateurs, professionals at member clubs of the association, their assistants, caddie masters and unattached professionals who reside permanently on Long Island. The entry fee will be $3.

ARMOUR DEFEATS WILSON.

Westchester Golfer Wins, 6-5, to Enter Belleair Finals.

BELLEAIR HEIGHTS, Fla., March 22.—T. B. Armour of Westchester-Biltmore and Ellsworth Augustus of Mayfield will meet tomorrow in the final for the Belleair championship. Armour defeated Milton Wilson of Ottawanda by 6 and 5. Armour had a lead of five at the ninth. At the thirteenth Wilson kept the match alive by sinking a mashie approach for a birdie three. Augustus won from D. N. Tallman of Wilmar, Minn., by 4 and 3.

The second flight will find F. G. Jones of Memphis and W. Ingersol of Rockford, Ill., meeting in the final. Jones won by default from H. B. Dick of Schenectosset, while Ingersol defeated F. F. Sturm of New York by 3 and 2.

In the third flight T. W. Kennedy of Merion won by default from T. L. Cooper of Brookline. H. Stacey Smith of Deal won from N. Beecher of Hillsboro, Ohio, by 6 and 5.

WOMEN GOLFERS SHINE.

Misses Shepard, Cummings and Collett Star at Pinehurst.

PINEHURST, N. C., March 22.—Several fine rounds were played on the championship course at Pinehurst today among the women golfers assembled here for the North and South championship event, which opens on Friday.

Miss Harriet Shepard of Hartford, who established a new low mark for the season yesterday with a round of 89, went over the course today in 46—44—90.

Miss Edith Cummings of Chicago, holder of the Belleair course record and medalist in the recent tournament there, had a card of 44—45—89.

Miss Glenna Collett of Providence, winner at Bellair, went around in 44—43—87, the best round that has been played on the championship circuit among women golfers for a long time.

DATES ANNOUNCED FOR 1924 OLYMPIAD

French Committee Sets Jan. 20 for Opening Events, With Games to Close July 28.

PARIS, March 22 (Associated Press).—A complete schedule for the Olympic games of 1924 has been prepared by the French Olympic Committee, although the site of the meet is still in doubt. Following out the determination to give all competing nations ample time to prepare for the events and the journey to Paris if the games are held there, dates have been set for all forms of sport composing the program. The competition has been divided into three groups, consisting of Winter, Spring and Summer games, with the opening event set for Jan. 20 and the closing contest July 28.

The various forms of skating competitions, which will inaugurate the eighth olympiad, will continue from Jan. 20 to Feb. 5.

The other events will be held in the following order:

Rugby football, May 3-18; association football, May 18-June 1; shooting, June 26-July 7; athletics, June 28-July 18; fencing, June 29-July 4; water polo, June 29-July 4; tennis, July 6-13; yachting, June 24-July 17; swimming, July 12-26; gymnastics, July 18-23; bicycle road racing, July 23; track racing July 28; boxing, July 10-13.

While these dates are subject to change should a majority of the competing nations request, it is expected that the future variations will be minor, as the French committee adhered to the request of the international federation to prepare a program which could be completed in approximately a month of competition. Eliminating skating and football, which require special conditions, this has been accomplished, and there appears little reason for any radical changes in the dates.

Although the United States is expected to enter teams in virtually all the contests, the American athletes will be particularly interested in track and field competitions. According to the present arrangement of dates the French olympic stadium will be opened with appropriate ceremonies, including the grand parade of all nations, on Saturday, July 5.

Active competition will begin on Sunday, July 6, with heats in the sprints, hurdles and several field events. But one final, the 10,000-meter track race, will be run on the opening day. Competition will be confined exclusively to the afternoons, and the final athletic event of the eighth olympiad will be the running of the Marathon race, which is set for Sunday, July 13.

The period selected for the major portion of the games is a full month in advance of the dates of the Antwerp meet of 1920 and is thought to be particularly suitable for the American athletes to be at their best. Final trials and elimination tests for the United States athletes would fall within a few days after the big intercollegiate contests held late in May and early in June throughout the United States and would find the college athletes at the height of their training.

The team would probably sail the second week in June and have a week or ten days in which to finish training in or near Paris before entering the initial events set for July 6.

GRIDIRON OUTLOOK BRIGHT.

Thirty-Five Columbia Men Are Expected to Report for Spring Work.

Responses to the recent questionnaires sent out to football prospects at Columbia University are pouring in and indications are that there will be a squad of approximately thirty-five out for Spring practice. In order that Spring football will not interfere with baseball practice, as it has to some extent in the past, the gridiron drills will be held on the recently acquired tract of land at Dyckman Street.

Head Coach Buck O'Neill will have personal charge of these workouts and will be assisted by Joe Brooks and John Depler, the most recent addition to the coaching staff on Morningside Heights.

The squad will report on April 10, but the hour for holding practice will not be decided until all the questionnaires sent out are returned and it is determined just what time will be most convenient for all concerned.

HANLEY IN CLOSE MATCH.

New Yorker Loses to Schaumer in National Handball Tourney.

MILWAUKEE, March 22.—Ad Schaumer, Los Angeles, won his match with Jim Hanley, New York, in the third round of singles in the A. A. U. national handball tournament here today. Hanley won the first game 21 to 19, but the Los Angeles player took the next two, 21—18 and 21—11.

The summaries:

Sackman, New York, defeated Gold, Los Angeles, 21—15, 21—8; Rothenberg, Detroit, defeated Groden, New York, 21—19, 21—15; Borgeldt, Milwaukee, defeated Mooby, New York, 21—4, 21—4; Doherty, New York, won from Beninger, Milwaukee, by default; Schaumer, Los Angeles, defeated Hanley, New York, 19—21, 21—18, 21—11.

Doubles—Clark and Nelson, Chicago, defeated Evenson and Schneider, 21—15, 21—19; Michus and Byrne, Detroit, won from Ehlert and Gesser, Milwaukee, by default; Shinner and Borgelt, Milwaukee, defeated Dougherty and Hanly, New York, 21—14, 21—14; Sackman and Gordon, New York, defeated Kamman and Bell, Detroit, 21—19, 17—21, 21—12.

Let Fatima smokers tell you

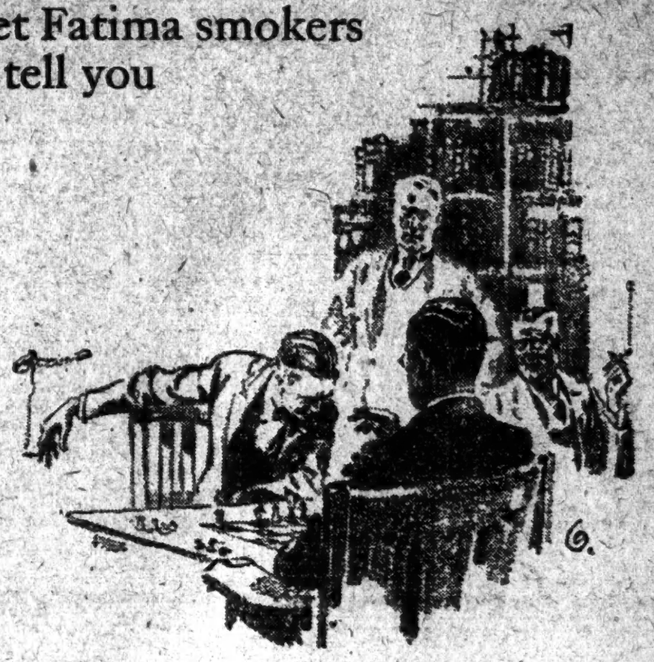

FATIMA CIGARETTES

TWENTY for 23¢

Always higher in price than other Turkish Blend cigarettes but—just taste the difference!

LIGGETT & MYERS TOBACCO CO.

The Man's Shop

Express Elevators to Tenth Floor

The Optimus—Every Purpose Shoe

Men who have tested the excellent virtues of our Optimus shoes are demanding their favorite models season after season. It is THE MAN'S SHOP'S own shoe—incorporating the distinct individuality and exacting standards of the best custom makes.

Our lightweight oxfords for spring accept the new demand for straight tips. In tan or black calfskin, also in vici kid for the man who cherishes comfort.

For the young man we have created a new model—a tan calfskin on a brogue last, with straight tip and beveled edge. We have also the smart black or tan Scotch grain and cordovan oxfords with roll edges.

Prices $8.50 to $12.

Lord & Taylor

38th Street FIFTH AVENUE 39th Street

TRUCKS

Price.

MACKS, 5½ ton..
PIERCE-ARROWS, 5 ton.....
PACKARDS, 3½ ton
WHITES, 3½ ton..
RIKERS, 3½ ton..
FEDERALS, 3½ ton
G. M. C.'s, ¾-1 ton.

?

Less Than Half Price.

The above trucks are not new, although they have never seen war service. They are guaranteed for 90 days as per our published 90-day warranty.

Time payments will be arranged for reliable parties, one-third cash, balance in 12 equal monthly notes. We charge just interest at 6% and insurance charges.

We will also supply and finance special equipment, such as Woods Hydraulic Hoist and dump bodies, contractor's bodies, rack bodies, moving van bodies, cabs, windshields or an especially built body or rigging.

We are the largest truck merchants in the world today. It will pay you to see us before buying. We only have one price to all.

SLOUGH TRADING GORPORATION

WEBSTER & 3D AVES., Long Island City, NEW YORK

Telephone Asturia 3340. Queensboro Subway at Grand Central to Washington Av. Station

Corns?

—just say

Blue-jay to your druggist

The simplest way to end a corn is Blue-jay. A touch relieves the pain and the corn soon disappears. Made in two forms—a colorless, clear liquid (one drop does it!) and in extra thin plasters. Use whichever form you prefer, plasters or the liquid—the action is the same. Safe, gentle. Made in a world-famed laboratory. Sold by all druggists.

Free: Write Bauer & Black, Chicago, Dept. 22 for valuable book, "Correct Care of the Feet."

Peerless Rebuilt Cars Eight Cylinder FACTORY GUARANTEED

LATE MODELS
SEDANS—$1000
TOURINGS—$600
NEW CAR GUARANTEE
LIKE NEW
PEERLESS, B'way at 63d St.

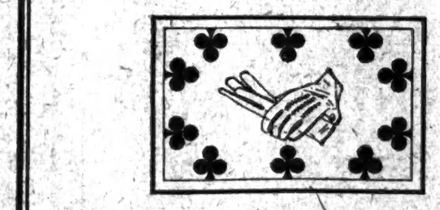

GLOVES

THE SERVICE POSSIBILITIES OF FINCHLEY CAPESKIN GLOVES ARE VERY GREAT. THE APPEARANCE IS ALSO QUITE ALL ONE COULD ASK.

$3.50

CLOTHES OF CUSTOM FINISH WITHOUT THE ANNOYANCE OF A TRY-ON

TAILORED AT FASHION PARK

READY-TO-PUT-ON

FINCHLEY
5 West 46th Street
NEW YORK

LEST YOU FORGET

We stock a complete and correct line of Athletic Supplies and with each sale goes the service you can only expect from an organization which for 25 years has devoted its efforts solely to good Athletic Outfitting.

I am here to see that our policy of service is lived up to.

Alex Taylor

ALEX TAYLOR & Co INC.
22 East 42nd St.
2 Doors West of the Old Spot

She could eat anything —without indigestion or sleeplessness

For a time she had been troubled with gas after her evening meal. The distress was most painful after eating potatoes or other starchy foods, of which she was very fond.

Then she started taking two cakes of Fleischmann's Yeast every night between her evening meal and bedtime. She poured about a half cup of boiling hot water over the yeast cakes, stirred them thoroughly, added a little cold water and drank.

She found she could eat anything and sleep splendidly afterward.

Thousands of men and women are finding that Fleischmann's Yeast corrects stomach and intestinal troubles. It promotes the flow of bile and pancreatic juice. Appetite is always kept normal and you are protected against indigestion.

Add 2 to 3 cakes of Fleischmann's Yeast to your daily diet. You will find that your whole digestive system is greatly benefited. Be sure it's Fleischmann's Yeast—the familiar tin-foil package with the yellow label. Place a standing order with your grocer for Fleischmann's Yeast.

Oakland

USED CARS
Sedans Coupes
Tourings Roadsters

Thoroughly Reconditioned by expert Oakland mechanics And Fully Guaranteed

$450 to $1150

Oakland
Motor Car Company
Division General Motors Corp.
1760 Broadway, at 56th St.
Telephone Circle 4580

Oakland

TWO STILLS SEIZED JUST OFF FIFTH AV.

Dry Agents Arrest Chemist and His Wife in Their West 39th Street Home.

BROOKLYN WOMAN IS HELD

Police Sergeant Tells of Distilling Outfit and Alcohol Found in Her Residence.

Prohibition agents confiscated two stills and a quantity of bootleg whisky and mash which they found yesterday on the top floor of 28 West Thirty-ninth Street, a few doors from Fifth Avenue. The stills had been in operation for more than a year, the agents said they had been informed. Frank Kines, 52 years old, a chemist, and Martha Kines, his wife, were arrested on a charge of violating the Volstead act.

After watching the premises for several days, Agents Sassi, Arkinson and Weissenberg said they rang the door bell yesterday morning and purchased two pints of whisky for $5 from a woman who they later identified as Mrs. Kines. The agents then obtained a search warrant, returning several hours later. They said that when they broke into Kine's apartment on the top floor they found a thirty-gallon still in actual operation. It was filled with a steaming liquid.

The agents confiscated this still and a smaller one holding fifteen gallons. They also seized nine barrels of mash, twenty-five gallons of grain alcohol, twelve gallons of prune juice, ten gross bottles and several bottles of coloring. Kines admitted to the agents and newspapermen that he owned the outfit. He seemed much more concerned over the accuracy of the figures given out regarding his "distilling" than over his predicament.

Mrs. Marian Strayemska, 482 Rodney Street, Brooklyn, was arrested by Police Sergeant Lowe, who alleged he found a still, mash and alcohol in her home. She was charged with violating the prohibition law.

"The Government has not produced a prohibition agent willing to fight; men of fighting calibre do not seek prohibition jobs," said F. H. LaGuardia former President of the Board of Aldermen, in the Tombs Court. He appeared as counsel for Robert Santangelo, a student at the Columbia University Law School, charged by Prohibition Agent Robert J. Owen with having a revolver in his possession last week, when Owens visited a soft drink establishment operated by Santangelo's father at 55 Oak Street. Magistrate Oberwager discharged the defendant for lack of evidence.

In explaining to the Bayonne authorities why he had made so many applications recently to open sewers, James Loomis, a local plumbing contractor, said home brewers are clogging up the pipes by dumping the malt and hops residue into their sinks. The authorities described the increase of applications as "phenomenal."

The steamer Javary, seized last December when the Government confiscated grain alcohol valued at $500,000, was sold at auction yesterday by United States Marshal Hecht at Stapleton, S. I., for $15,000, to the Garland Steamship Company, 511 Fifth Avenue, which had a lien on the vessel. The Javary was built fourteen years ago at a cost of $300,000.

A bottle of home brew exploded in the right hand of Patrolman David King of the Newtown precinct, injuring it so badly that he had to be taken to St. John's Hospital for treatment. King was in charge of a Police Department automobile load of confiscated liquor. On Queens Boulevard the load shifted and King was re-arranging bottles and kegs.

Early yesterday there was a loud explosion in 126 Hudson Street, Jersey City. When the Fire Department had extinguished a blaze which followed, the police discovered five 40-gallon stills and twenty 15-gallon, a quantity of bootleg liquor.

Posing as members of the auto squad, Federal Prohibition Agents James H. Wilson and George Hall made a raid on a garage in West Twentieth Street, between Sixth and Seventh Avenues, where they said they found six barrels and eleven five-gallon cans of grain alcohol and seven cases of whisky. The agents left summonses for Jacob Kessler and A. Lasareff, reputed owners of the goods.

What was believed to be the largest still in Northern New Jersey—of 100 gallons capacity—was discovered by Governments agents yesterday afternoon in a small building in the rear of a hotel owned by Daniel Hopfinger, on Lodi Road, Wallington. Dry agents also confiscated 101 barrels of mash and twenty-six five-gallon cans of alcohol. The building was rented two months ago by two men, whose names Hopfinger said he did not know.

ENJOIN PLACES OF "WETS."

Authorities in Maine Go to the Federal Courts.

PORTLAND, Me., March 22.—Federal injunction was invoked today to gain enforcement of the Volstead Prohibition act.

Documents were served at Bangor by United States Marshal Stillman E. Woodman, restraining six men from occupying premises because, it was alleged, intoxicating liquors had been kept for sale and sold by them.

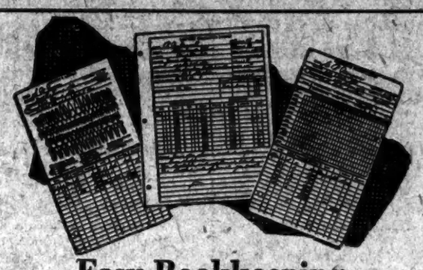

Easy Bookkeeping for Professional Men

Keeping accounts is greatly simplified for professional men by the use of National Loose Leaf Forms and Binders.

These include Physicians' Pocket Ledgers, which give a detailed record of services rendered and payments made; Dentists' Ledgers and Appointment Books; Attorneys' Case and Collection Dockets; Real Estate Forms.

Ask to see National Loose Leaf Books at any good stationer's.

"The Right Book to Write In"

NATIONAL

Loose Leaf and Bound Books

NATIONAL BLANK BOOK COMPANY, 56 DUANE ST., NEW YORK CITY

Armstrong's Linoleum

for Every Floor in the House

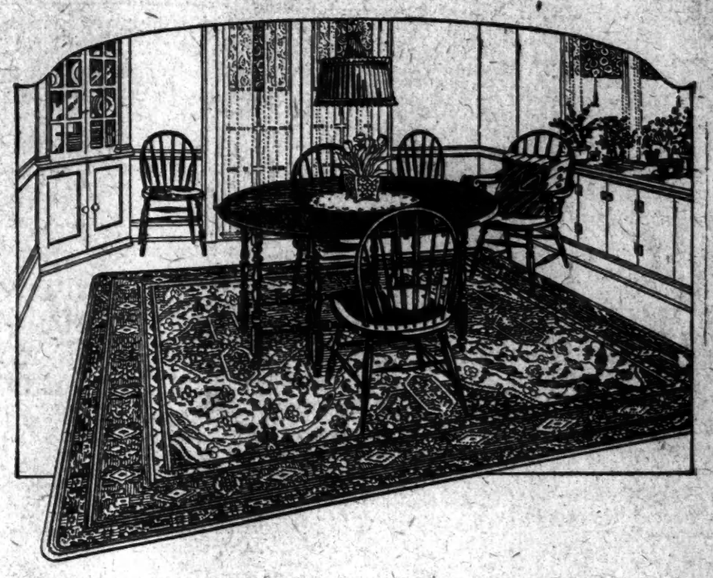

Linoleum Rugs are handsome and save housework

RUGS of Armstrong's Linoleum are colorful and durable. They are waterproof and can be washed. A damp rag and a little soap will remove all traces of spilled grease.

Dust and dirt are removed instantly. The rug lies flat on the floor. Its weight keeps it where you want it. It is a protection as well as a decoration to the floor.

Armstrong's Linoleum Rugs are specially suitable for use in bedrooms, kitchens, hallways, nurseries, and dining-rooms.

These rugs can be supplied in four sizes up to 9x12 feet. They are made in a pleasing choice of beautiful printed patterns, also an inlaid design, the colors running through to the back.

Any good furniture or department store can show you Armstrong's Linoleum Rugs. They are delivered in substantial pasteboard containers with the edges and corners protected from injury.

To be sure you are getting the genuine Armstrong's Linoleum Rugs, look for the burlap back with the Circle "A" trademark.

All Armstrong's Linoleum Rugs are guaranteed to give satisfaction.

Our booklet, "Armstrong's Linoleum Rugs," shows colorplates of many distinctive designs. It will be sent free on request.

ARMSTRONG CORK COMPANY, LINOLEUM DEPARTMENT
Lancaster, Pennsylvania

New York Office: 212 Fifth Ave.
Phone: Madison Square 1700

Look for the CIRCLE "A" trademark on the burlap back

A

Let us tell you what a copper roof would cost you

All old figures on the cost of copper roofing must be cancelled and forgotten.

The excessive cost was not the price of the metal itself, but the method of putting it on in sheet form.

This is changed in Anaconda Roofings—changed so that, in the new form, you can have a permanent copper roof at a price you can afford to pay.

Any roofer can put on Anaconda Roofing as easily as he can put on wood. Once on, you can forget it forever.

Why copper for roofing?

Copper is indestructible. It does not rust. Time does not affect it. There are copper roofs in New York a hundred years old and as good today as the day they were installed. Many copper roofs abroad are centuries old.

Copper is fire-proof. Anaconda Copper Roofings protect your home from lightning.

Copper is beautiful. Anaconda Roofings are colored by a process which makes the colors permanent. There are reds, browns, greens, and blues of a rich, velvety texture—effects not possible with paint.

Find out about copper

If you need a new roof for an old house or are planning a new house, come in and see us or write to us for full information.

We will gladly send a man to measure your roof and give you the price of roofing it with Anaconda Roofing.

If you are unable to come, write for a free booklet on "Copper Roofings."

ANACONDA COPPER MINING COMPANY
Metal Roofing Department
25 BROADWAY, NEW YORK

LIST OF COLORS: RED, *Autumn*; BROWN, *Russet*; GREEN, *Olive*; GREEN, *Verdi*; GREEN, *Emerald*; GREEN, *Blue*; BLUE, *Peacock*.

ANACONDA COPPER ROOFINGS

© 1922, Anaconda Copper Mining Company

SAVE EXPENSE

Of Tearing Up or Painting Your Old Roofs

Stormtight

FOR USE ON ANY ROOF IN ANY WEATHER

Puts a One-piece Leakproof Coating over them at Little Cost. No Repairs or Repainting. Lasts for Many Years.

For Sale by Local Dealers
Or phone manufacturer.
L. Sonneborn Sons, Inc., New York
254 Pearl St. Phone 1153 John.

ADVERTISEMENT.

For Raw, Sore Throat

At the first sign of a raw, sore throat rub on a little Musterole with your fingers.

It goes right to the spot with a gentle tingle, loosens congestion, draws out soreness and pain.

Musterole is a clean, white ointment made with oil of mustard. It has all the strength of the old-fashioned mustard plaster without the blister.

Nothing like Musterole for croupy children. Keep it handy for instant use. 35 and 65 cents in jars and tubes; hospital size, $3.

BETTER THAN A MUSTARD PLASTER

MUSTEROLE
WILL NOT BLISTER
Reg. U.S. Pat. Off.

BECAUSE

MILLER LAMPS
AND LIGHTING
FIXTURES
Electric, Gas and Oil
Give the Best Light
Are Beautiful
Not High Priced

BUY THEM
For Your Home, For Bungalow, Club, Wedding Gifts

We make a great variety of styles (new from model). Dealers SHOULD have MILLER fixtures and lamps for sale. If not, buy them at our showrooms.

EDWARD MILLER & CO., Meriden, Conn.
Manufacturers. Established 1849.
66 and 70 PARK PLACE, New York.

HOUSE CONTINUES TO IGNORE HARDING

Chamber Shows Every Intention of Passing Army Provisions Distasteful to President.

WEEKS DEFENDS HIS CHIEF

Declares Attempt to Legislate on Troop Distribution Is Usurpation of Power.

LIVELY TILT IN THE HOUSE

Executive's Rights Are Disputed in Debate on Army Cut to 115,000 Newton Praises Harding.

Special to The New York Times.

WASHINGTON, March 22.—The broad hint to Congress given at the White House yesterday that President Harding objected to certain features of pending measures which appeared to interfere with the President's Constitutional functions, apparently has made no impression—on the House, at least. Today the House showed every intention of adopting provisions in the pending army bill distasteful to the President because they trespass, according to his view, on the authority vested in him as Commander-in-Chief of the army and the navy.

As the situation stands, Congress is bent on making a record of economy on which to go before the people in the Congressional elections this year. There is a disposition on Capitol Hill to ignore the recommendations of the President and members of the Cabinet where these recommendations do not accord with a policy of a wholesale slashing of public expenditures. In order to make the Executive live up to the provisions for curtailment, Republican leaders of the House have adopted the course of specifying that money appropriated shall not be used for certain purposes. The right of Congress to place its embargo on the use of public moneys appropriated is not questioned by the Administration as a general proposition, but the President holds strongly to the view that where these provisions seek to direct how he shall distribute the armed forces of the United States they conflict with his authority as Commander-in-Chief.

Weeks Resists House Move.

The Administration's fight against efforts in Congress to reduce the army to a figure lower than a minimum considered safe by experts was vigorously continued today by Secretary of War Weeks.

Mr. Weeks strongly assailed suggestions emanating from the House that Congress eliminate from the budget appropriations for the maintenance of American troops in territory outside the United States proper. Such a move, he stated, would constitute an attempt on the part of Congress to usurp the powers of President Harding as Commander-in-Chief in directing the movements of troops and would be in direct contravention of the provisions of the Constitution.

An appropriation bill embodying such a feature, Secretary Weeks stated, should meet with a veto at the hands of the President. Not only would it constitute an assumption of Presidential prerogative, he pointed out, but also it would seriously endanger American possessions throughout the world.

Secretary Weeks repeatedly stated that he would not stand responsible for any further reduction of troops in Hawaii and the Panama Canal Zone, toward which the proposed legislation is aimed. Army experts have pointed to the folly of leaving unguarded these possessions, which are numbered among the most valuable held by the United States.

War Department officials further deprecate the efforts of Congress to reduce the armed forces to a figure approximating 115,000 because of the great amount of property left on the hands of the War Department following the war. It would be an exceedingly poor economy, they say, to cut the army to a point where these camps and cantonments could not be properly maintained. As yet Congress has failed to give the Secretary of War authority to dispose of the majority of this property.

The impression has been created that the attitude of many Congressmen in connection with these matters is governed by the fact that they will be candidates for re-election this year. In addition to this is an increasing tendency in Congress to show independence of the Executive. This has been due partly to the fact that the President does not now possess the power he held in the past to exercise influence through the distribution of official patronage in appointments to office. Tens of thousands of Government employes have been placed under the protection of the Civil Service laws and regulations and in addition there is not the demand as in former years for high positions not within the classified service.

Follow Independent Course.

This situation is emphasized by the fact that many Republican members of Congress were elected in November, 1920, through the impetus of the Harding victory. Normal Republican majorities were increased or Democratic majorities overcome, with the result that a considerable number of Congressmen feel that they owe their victories to independent and Democratic voters. How to retain these independent and Democratic votes is a problem. If they can be best retained, in the judgment of a Congressman, by taking a course independent of the desires of President Harding, the temptation to do so is very strong.

With this situation confronting him, the President has his veto power to fall back upon as a last resort if his recommendations are ignored in such a way as to indicate that Congress intends to follow its own course without regard to the constitutional rights of the Executive. He is understood to be unwilling to take any drastic action if it can be avoided. He is making it clear to Senators and Representatives who ask his views as to pending legislation that certain features of the legislative measures are distasteful to him.

From what is known of the President's position, he will endorse anything which might be construed as an effort to coerce Congress. It is said in Administration quarters that the President is hopeful that informal conversations between himself and members of Congress will bring about an understanding which will obviate any resort to the veto. The explanation was made in this connection that informal conversations of this character were responsible for an abandonment of the proposal in the House Committee on Appropriations to reduce the enlisted personnel of the navy to 85,000. The subcommittee in charge of naval appropriations ultimately, in consequence of the President's representations, agreeing to provide for an enlisted personnel of about 86,000.

As for the tendency of Congress to indulge in slashing appropriations, the position of the Administration is that the estimates submitted in behalf of the Executive were pared down to the lowest possible figures. In times past each individual member of the Cabinet submitted his estimates to the Secretary of the Treasury for transmission to Congress, and, with the idea in mind that Congress would not grant all the money asked, the estimates frequently were made much higher than the requirements justified.

It is now claimed in behalf of the Administration that the existing budget system has done away with the necessity for this course. Under the workings of the bureau of the budget, it is contended, the Executive asks the lowest amount compatible with the needs of Government, and if the estimates are curtailed by Congress, the Government is bound to suffer considerable loss of efficiency.

HOUSE IN HOT DEBATE ON PRESIDENT'S RIGHTS

Attempt to Limit Appropriations for Troops Abroad Draws a Storm of Protest.

Special to The New York Times.

WASHINGTON, March 22.—Another outburst against the action of the Appropriations Subcommittee in determining not only the size of the army but where the troops shall be placed came in the House late this afternoon when a group of members protested vigorously that the House had no right to accept the subcommittee's direction that no part of the army appropriations should be made available for any troops in China, not more than 500 in Europe, and not more than 5,000 each in the Panama Canal Zone and Hawaii. Representative Newton of Minnesota, a Republican, charged that the provision indicated a lack of trust in President Harding and Secretary Hughes and an invasion of the Presidential prerogatives.

"This is a mandate to the President and a mandate no matter what our foreign relations may be," said Representative Newton. "The Secretary of State was not even called before the subcommittee, and he has since indicated that he believes the troops should remain in China. The President has demonstrated to all the world that he knows our foreign affairs and he can be trusted with the disposition of 500 men or of 5,000."

Scattered applause greeted this statement, but it was not believed it would influence the majority of the House, which insists it is working along the "economy" line and that cuts must be made in all possible places. No vote was taken today on the proviso indicated, and all debate on the Army bill was postponed until Friday, for the Bonus bill will consume the time tomorrow.

Representative Crago of Pennsylvania made the point of order against the provision that it was out of order and a limitation not in accordance with the rules of the House. He said if it were approved it would be possible for the House to say not more than 100 men should be stationed along the Mexican border.

"Our power to limit appropriations is so conclusive that we can say that no money shall be given in this bill except to red-headed men," replied Representative Mann of Illinois. "I question the advisability of exercising this power, but the right is there."

The point of order was overruled by Representative Longworth of Ohio, who presided, but in doing so he said he was so much opposed to the proviso that he had tried hard to find some way to decide against it. He said he regretted he could not do this, but the rules plainly authorized the direction by the House. This did not end the fight, for Representative Rogers of Massachusetts offered an amendment striking the provision from the bill.

"The proviso is unconstitutional and unwise," he said. "It is bad in itself, but worse in what it may lead to. If we start to run the army away from the House or Senate, it will do the most colossal damage to the morale of the establishment."

As expected, the House by a sweeping vote agreed with the subcommittee that the enlisted strength of the army should be made 115,000 men. A motion by Representative Quinn of Mississippi, Democrat, to make the number 50,000, was defeated by a viva voce vote; a motion by Chairman Kahn of the Military Affairs Committee to make it 143,000, exclusive of 7,000 Philippine scouts, was passed by an 84-18 vote, and a move by Representative Sisson of Mississippi, Democrat, to have the number 100,000, was lost by 98 to 21.

"The pendulum is swinging the other way nowadays; the former big army men are now suffering from freseerinus pedalis, in other words, cold feet," said Representative Crowther of New York. "I hope the United States will never again find itself in the trap of unpreparedness baited by the stinking cheese of pacifism."

"It seems as if the song, 'I Didn't Raise My Boy to Be a Soldier' had gained favor again in the halls of Congress," said Representative McCormick of Montana.

Representative Cockran of New York said a second best army was no better than a second best hand in a poker game. Representative Kahn pleaded that the world was not at peace and that emergencies might arise near at hand, and Representative Mills of New York commented that while the army reduction was being conducted on the grounds of economy, the House expected to vote billions tomorrow for a bonus bill. But these arguments had no effect on the membership when it came to the vote.

ACCUSED OF STOCK SWINDLE

New York Men Named as "Co-Conspirators" by Chicago Complainant.

CHICAGO, March 22. — Charges of a stock swindle through operations on the New York curb market were made today in a suit brought by Charles F. Lemon against S. H. Goldberg of Chicago, Pierpont Potter, C. C. Perdee and C. T. Morgan, all of New York, were named as "co-conspirators" of Goldberg in a "scheme to fleece the public."

Lemon charged in his petition that after Chicago business men were induced to invest $300,000 in a tire corporation the stock was manipulated on the New York curb market. Gradually the shares which, according to Lemon, were never worth more than par, sent each, began to rise so that on April 12, 1919, the stock was quoted at $24.50 a share, Goldberg, Lemon charges, then told Chicago investors that the stock would soon be selling at $60.

He said Goldberg induced a group of Chicago business men to buy the stock and allow him to hold it for them, following which the shares were quoted around $60, but soon began to decline, so that by March, 1920, they said at from $1 to $2 each, according to Lemon.

Lemon declared that he purchased 300 shares at $3.75 a share, and asked that the sale, which he avers was fraudulently made, be set aside and restitution made.

Frankfort to Name Street In Honor of Jacob H. Schiff

FRANKFORT, Germany, March 22 (Jewish Telegraphic Agency).—The municipal authorities have decided to name a principal street after Jacob Henry Schiff, American philanthropist, who was born here Jan. 10, 1847.

The Schiffs, whose record is said to be the longest of any Jewish family now in existence, have been residing at Frankfort since the fourteenth century. As an expression of their gratitude, the heirs of the financier presented the authorities with 2,000,000 marks to be used for municipal purposes.

COMMITTEE CUTS NAVY TO 86,000 MEN

Figure Is 10,000 Below the Minimum Set by Secretary Denby.

200 NEW OFFICERS YEARLY

Result of Radical Reductions May Be the Concentration of the Fleet in the Pacific.

WASHINGTON, March 22.—The House Naval Committee agreed today to report a bill fixing the maximum authorized enlisted strength of the navy at 80,000 plus 6,000 apprentices, or 10,000 less than the number Secretary Denby declared was needed to operate the treaty fleet.

The bill also provides that not more than 200 members of each graduating class at the Naval Academy shall be commissioned this year, in 1923 and 1924. There are 541 members of the first class at the academy to be graduated in June.

The bill later was formally reported to the House by Chairman Butler, who will endeavor to have it called up under a rule possibly for consideration prior to presentation of the Navy Appropriation bill for the next fiscal year.

As finally agreed to, the measure would reduce from five to two the Congressional distribution of appointments to Annapolis, but without affecting the status of men now at the academy or those to be admitted next Fall, except that not more than 200 members of each graduating class shall receive commissions.

Radical reductions in the navy discussed by House Appropriation Committee members may result in naval abandonment of Atlantic waters and concentration of the reduced fleet in the Pacific, some navy officers believe. Efficient training for war of the reduced establishment, it was explained by one officer today, would require such action.

The Navy Department has made no plans so far as known as to steps to be taken should Congress order a reduction of enlisted personnel to 65,000, as is understood to be the plan of the House Appropriations Subcommittee. Careful studies have been made, however, of the number of navy craft it would be possible to keep in commission even with reduced complements of that basis.

These studies are said to have shown that not more than twelve battleships, or two-thirds of the naval limitation treaty strength of the fleet, could be operated and provided with the destroyers and other auxiliary craft necessary for working out fleet problems and keeping the navy afloat in trim for war. The belief of some officers that consolidation of the floating navy into a single fleet in the Pacific would result from so radical a cut in size arises from their conviction that it would be impossible to give necessary war training otherwise. Should the fleet remain divided into two six-battleship organizations, it was said, its fighting efficiency could not be maintained.

There is every reason to expect, these officers believe, that if the navy is reduced to a one-fleet basis, that fleet would be stationed in the Pacific, because American overseas interests lie very largely in those waters. It was sufficiently indicated, it was added, by the calling of the recent Washington naval and Far Eastern conference to make it obvious that it is the policy of the Government to keep a substantial naval force in Pacific waters.

What the effect of a transfer of the whole navy afloat to the Pacific might have on the Atlantic shore establishment was not as clear, it indicated, it was said, although it was apparent that it would not be necessary to maintain all of the six Atlantic Coast navy yards and other bases and stations designed only to serve the fleet. From a strategic point of view many naval officials regard the Norfolk naval base as the only one essential even with the fleet in the Pacific. It would be retained, it was said, no matter what was done with the navy afloat, as it would be needed to care for the ships should any emergency recall them to the Atlantic. The fate of other yards or stations would be largely a matter for Congress to decide on economic grounds, it was added, as it seemed probable the navy itself would lose interest in them if its activities were centred around a combined fleet in the Pacific.

FIGHT CUT IN BRITISH ARMY.

Field Marshal Wilson and Conservatives Urge Responsibilities Abroad.

LONDON, March 22.—An interesting debate arose in the House of Commons today between Field Marshal Sir Henry Wilson, former Chief of the Imperial General Staff, and Sir Laming Worthington-Evans, Secretary for War. Field Marshal Wilson opposed a reduction in the army on the ground of Great Britain's many responsibilities in Ireland, India, Egypt and elsewhere, while Sir Laming defended the Government's policy of retrenchment.

The Field Marshal was supported by a number of conservatives. It was denied that the Russian menace was ended. The War Secretary contended that the only way to meet Field Marshal Wilson's demands was to raise a conscript army. Thereupon the Field Marshal admitted that he had never dreamed of a conscript army, because it would be impossible to order conscripts to serve abroad in peace time.

Sir Laming in upholding the plan for a reduction argued that even with Great Britain's enormous responsibilities it was necessary to take some risks.

STARVING CREW AIDED BY STEAMER IN STORM

Fishing Schooner That Had Fought Head Seas Fifty Days Provisioned by Chickasaw.

Officers of the steamship Chickasaw, which arrived yesterday from Hamburg after a stormy passage, told how they had supplied provisions at sea to the crew of the schooner Ellen and Mary, who were half starved after fighting head seas for fifty days while bound from Port au Portugal to St. John's, N. F.

H. L. Keeler, third officer of the Chickasaw, said: "We sighted the schooner on Feb. 10 flying signals of distress. When we arrived within hailing distance, her skipper shouted that he had only a little flour and water left on board and that his crew were so weak they could not hold the wheel. After two attempts, we managed to get one of our lifeboats alongside the Ellen and Mary and brought the mate and four seamen over to our ship. The mate said they had left Port au Portugal on Dec. 22 and expected to make St. John's in thirty days. Four days out the schooner ran into headwinds. The provisions from the Chickasaw cheered the starving crew. When the steamer left the Ellen and Mary once more made for the Grand Banks to get fish."

HUSBAND SUES MINISTER.

He Alleges Spiritual Adviser Stole Wife's Affections.

Special to The New York Times.

BALTIMORE, March 22.—William H. Blondell is suing the Rev. John W. Pitcher of the Pentacostal Church for $10,000 for the alleged alienation of the affections of Mrs. Blondell. He avers that the clergyman in the guise of spiritual adviser to Mrs. Blondell induced her to leave her home.

Mrs. Blondell is reported to be engaged in evangelism in Southern Maryland.

Senate Expects to Get the Tariff Bill From the Finance Committee by April 1

WASHINGTON, March 22.—With all the important schedules except those dealing with wool and dyes practically completed, Republicans of the Senate Finance Committee are driving ahead in an effort to have the permanent Tariff bill ready for the Senate by April 1. Senators hope to complete the wool and dye schedules by the last of the week.

Present expectations are that foreign valuation finally will be determined upon and that this will be changed in conference between the House and Senate to the American wholesale selling price of the imported article.

General opinion at the Capitol appears to be that it will take at least two months to get the tariff measure through after it is called up. The leather schedule, with its provision for a 15 per cent. ad valorem duty on hides, is expected to cause a long contest. Other subjects which will be in controversy include sugar, lumber, dyes, wool, long staple cotton and iron and steel. Fights over many lesser matters also are forecast.

Specific duties of $5 a dozen on men's leather gloves and $4 a dozen on women's leather gloves have been agreed upon, with a provision that the duty shall be not less than 60 nor more than 70 per cent. ad valorem.

PASSAGE OF BONUS IS EXPECTED TODAY

Rule for Suspension of Rules Under Which Bill Will Be Debated Is Voted Out.

OPPONENTS PUT AT 50 TO 60

Poll of New York Delegation Shows 28 for Measure, 14 Against—Legion Petition to Harding.

Special to The New York Times.

WASHINGTON, March 22.—The stage is set for the fight on the soldier bonus bill in the House tomorrow, a fight which, it is confidently expected, will result in a substantial victory for the measure.

The Rules Committee, following the agreement of Speaker Gillett to withdraw his objection to a suspension of the rules tomorrow, today voted out the special rule under which the bill will be debated. Tonight the friends of the bill were so sanguine that they said there would not be more than fifty to sixty votes against it. It is necessary to obtain a two-thirds majority of the House for its passage.

The rule voted out today reads:

"Resolved, That it shall be in order on Thursday, March 23, 1922, after the adoption of this resolution, to move to suspend the rules under the provisions of Rule 27 of the House of Representatives. Provided, however, that instead of twenty minutes' debate being allowed each side for and against the motion, there shall be two hours' debate on each side."

Before the debate on the main proposition begins there will be an hour's discussion of the resolution which requires a majority vote of the House for its adoption. There will be a ballot on the resolution which will show the temper of the House to a large extent and which undoubtedly will bring out the main arguments for and against the bonus. The bitterness stored up on each side will come out in the first hour after the House meets at 11 A. M.

Chairman Fordney of the Ways and Means Committee will move the suspension of the rules and the passage of the bill, and also will control the two hours allotted to the bill's supporters. Arrayed against Mr. Fordney will be Representative Garner of Texas, ranking Democrat on the Ways and Means Committee and an opponent of the bill. In turn each will yield time to leaders of their party who do not share their views, Chairman Fordney giving an hour to the control of Representative Treadway of Massachusetts, a Ways and Means Committee Republican who opposed the bill, and Mr. Garner allowing an hour to Representative Oldfield of Arkansas, a Democratic member of the committee who favors the measure, Chairman Campbell of the Rules Committee will present the special rule.

Under this rule no amendment may be offered to the bill, and the right to move to recommit is not allowed. In this way it will eventuate that the House will have to vote late tomorrow afternoon on the bill just as it was reported from the Ways and Means Committee. Numerous amendments would be offered if there was opportunity, for the agricultural interests is particular are anxious to have the bonus paid through excess profits taxes, as also are certain Democrats.

A poll of the New York delegation taken today by Representative Mott of that State resulted, he said, in showing that 28 were for the bill and 14 against it: four men from Greater New York, Representatives Mills, Kline, Lee and Chandler, being included in the opposition. This afternoon Representative Hicks of Long Island indicated his stand when he made public a letter written to constituents saying he believed the financial and economic conditions of the country did not warrant the passage of a bonus at this time.

On the eve of the discussion in the House tomorrow, the American Legion stated tonight that 1,982 disabled men had signed petitions for the bill. John Thomas Taylor, legislative agent of the Legion, said these petitions had been sent to President Harding in an endeavor to counteract the impression produced by a group of veterans from Walter Reed Hospital that the disabled men did not want the bonus.

A statement against the bonus was issued by the United States Chamber of Commerce, which asserted that the bonus would certainly cost between $4,000,000,000 and $4,500,000,000, and would mean an addition of $9,000,000 to the war debt now resting on every Congressional District in the country.

McCORMICK SURE OF BONUS.

Tells General Foreman Bill Will Pass Without Undue Delay.

CHICAGO, March 22.—Senator Medill McCormick today sent assurances to General Milton J. Foreman, honorary past national commander of the American Legion, that "the adjusted compensation act will shortly pass the House of Representatives and also will pass the Senate without undue delay."

The telegram said:

"For the first time I feel that I may send you confident assurance that the adjusted compensation act will shortly pass the House and will pass the Senate without undue delay. Indeed, as I have said to you all along, I believe that the bill will become law in season to be effective on the date originally contemplated."

SCAR REUNITES BROTHERS.

Barber Recalls Mark as He Brushes Customer's Hair.

Special to The New York Times.

ATLANTIC CITY, N. J., March 22.—When Jay G. MacSpecht, barber at a Boardwalk hotel, started to lather a customer's face today, he thought it vaguely familiar, but he couldn't place him. As he shaved, he pondered over the identity of the man in the chair.

When he started to comb the man's hair a small scar near the crown solved the mystery.

"You're some barber," said the man, as he climbed from the chair.

"Yes, and you're there as a structural steel man," replied the barber. "And that's more," he continued, as he noticed the startled expression of the customer's face, "your initials are E. W. M. and you come from Minooka, Pa."

"You are some guesser," replied the customer.

"I'm your brother," replied the barber. Then it developed that the customer was E. W. MacSpecht, a structural engineer. The brothers hadn't seen one another for twenty years. When they compared notes it was discovered that they had both worked here last Summer without either knowing the other was in town.

E. W. MacSpecht is engaged on a big office building construction job here. He has been all over the world since his brother last saw him.

GIRL NOMADS TIRE OF BOYS' CLOTHES

Missing Brooklyn High School Students Got as Far as Washington, D. C.

'BROKE,' THEY WIRE PARENTS

Left Message on Monday That They Were Starting on Hike to Canada.

Two Brooklyn High School girls who ran away from home last Monday to seek adventure on a hiking trip to Canada, came to the conclusion last night in Washington, D. C., where their money gave out, that home looked pretty good. A telegram to the parents of one of them said:

"We are in Washington. We are broke. Wire instructions."

The runaways, who left home dressed as boys, are Gwendolyn, 16, of Putnam Avenue, and Jane Evans, 14, of 283 Macon Street. A short time after they disappeared this note was received at the Pell home, postmarked Brooklyn: "Jane and I will be en route to Canada when you find this. We are not going by train so we won't be discovered. We shall be safe, so don't worry. Please forgive us." Yesterday the girls' parents notified the Missing Persons Bureau.

A week ago they purchased at a Brooklyn department store at which their parents have charge accounts, mackinaw coats, khaki blouses, heavy boys' shoes, caps, and flashlights. Mrs. Pell noticed that the girls were excited, but they did not confide in her. Monday at noon they disappeared, leaving their feminine apparel behind.

Yesterday afternoon Mrs. Pell said she was sure the girls would soon tire of their adventure. Last night the telegram arrived. It had been sent from the Union Station, Washington, and was signed "Paul and Donald Evans," the names under which the parents believe the girls masqueraded. The fathers of both girls, Albert W. Pell and J. Harry Evans, left for Washington at midnight.

Both girls were students at the Girls' High School, Nostrand Avenue and Halsey Street, Brooklyn, and, according to Mrs. Pell, were inclined to be romantic. The Pell girl took with her $30 and her companion $7.

SAYS VLADIVOSTOK HAS A NEW CABINET

Anti-Red Government Envoy Here Gets Word That He's Named Foreign Minister.

The long-standing parliamentary crisis at Vladivostok has been terminated with the formation of a new Cabinet responsible to the People's Assembly, V. S. Kolesnikoff, representative of the Priamur Government in this country, announced in a statement last night from his rooms in the Hotel Netherland.

Mr. Kolesnikoff, Minister of Foreign Affairs in the new Cabinet, said he had just received cable advices from Vladivostok telling that the new Cabinet was representative of all the political parties with the exception of the Social Revolutionaries and the Social Democrats.

"The President of the Government, S. V. Merkuloff, who was erroneously reported as having resigned, has taken a vacation of a month for the sake of his health," Mr. Kolesnikoff said, "and his functions have temporarily been assigned to I. I. Yeremeeff.

"The Prime Minister, Mr. Efremoff, will shortly appear before the People's Assembly with a declaration of his Cabinet. The Cabinet is as follows:

"S. I. Efremoff, Prime Minister and Secretary of Commerce; M. N. Dimitrieff, Finance; I. M. Starkofski, Justice; N. I. Vershinin, Home Affairs; General G. A. Vergbitzki, War; V. S. Kolesnikoff, Foreign Affairs, and I. I. Mussaloff, State Controller."

Mr. Kolesnikoff, who attended the Washington conference on behalf of the Provisional Pri-Amur Government, said his Government now was the only national Russian anti-Bolshevist Government in Russian territory.

FOUND HOSTILITY TO DAY.

Promoter of Syracuse University Fund Testifies in Suit.

ALBANY, N. Y., March 22.—The names of several Syracuse citizens who were said to have expressed sentiments against Chancellor James R. Day of Syracuse University were given in Federal Court here today. Arthur F. Robbins, manager of the Syracuse office of the Ward System of Chicago, professional financial campaign promoters, gave the names in an effort to show the difficulties which his organization experienced in 1920 in attempting to raise $6,000,000 for the university.

The company's contract was canceled at the end of a few weeks and suit was brought against the university trustees for $50,000.

Chancellor Day, who was in court but who did not testify, today smiled broadly when Robbins said that the university head had asked him to discontinue his daily visits to his office because they annoyed him.

H. W. Smith, President of the Board of Trustees of the Syracuse University, testified to the contract with the Ward Company.

Protect Shipbuilding Property.

Application was made to Judge Edwin L. Garvin in the United States District Court, Brooklyn, yesterday by William J. Young and Albert Conway, receivers for the Standard Shipbuilding Corporation at Shooters Island, for permission to raise $100,000 to protect the corporation's property. The application was opposed by the Shooters Island Shipbuilding Company and the United States Shipping Board, which hold first and second mortgages on the property. It was finally agreed to raise $50,000.

Mail Thief Gets Five Years.

Frank Gray, alias Goldman, an ex-convict, and, according to the authorities, a most adroit mail thief, was sentenced yesterday by Federal Judge Mack to five years in the Atlanta Penitentiary on a plea of guilty to having in his possession forged money orders.

A. F. OF L. PROMISES TO AID COAL STRIKE

'With Miners, Come What May,' Says Delegation From Gompers to John L. Lewis.

RUSH PLANS FOR WALKOUT

Hope of Railway Men's Support Seen as Leaders Prepare to Go to Cleveland.

A delegation from the American Federation of Labor, coming here on behalf of Samuel Gompers, after a conference with John L. Lewis, International President of the United Mine Workers, which lasted until after midnight, issued a statement early this morning declaring that they had assured the mine workers' chief that organized labor "stands with the miners—come what may."

The delegation, consisting of James Lord, President of the Mining Department; A. J. Berres, Secretary of the Metal Trades Department, and Chester M. Wright, director of publicity of the federation, returned early this morning to Washington to give President Gompers the "latest authentic information" on the coal situation.

"The purpose of this conference," said the statement issued by the delegation, "was to make possible the fullest and most effective co-operation with the United Mine Workers on the part of the American Federation of Labor, and its affiliated departments and divisions. It was desired that there might be available for President Gompers the latest authentic information before the departure of President Lewis for Cleveland."

Lewis Blames Operators.

Hope of averting the general strike of approximately 600,000 bituminous and anthracite miners in the United States and Canada, called for April 1, depends entirely upon the disposition of the soft coal operators to meet the miners in a joint interstate wage conference, John L. Lewis, International President, declared in a statement here yesterday.

"There would be no strike if the bituminous operators would deal fairly with the union," Mr. Lewis added. "The miners are willing now, as they always have been, to meet in a joint interstate conference with operators to work out an agreement. But the operators apparently want a strike and decline to live up to the terms of the present agreement, providing for such a conference, to which they placed their signatures."

In the absence of assurance of such a conference, President Lewis said that the organization would rush preparations for the strike, the final details of which will be passed upon by the General Policy Committee of the United Mine Workers at its meeting in Cleveland tomorrow. The international officials of the union and representatives of the anthracite mine workers will leave for Cleveland late today.

Overtures to Rail Workers Hinted.

Selection of Cleveland, home of the railroad brotherhoods, as the site for perfecting arrangements for the great strike, has given the conference added significance. Reports were current yesterday that steps would be taken to obtain the moral and financial support of the railroad organizations in event of a prolonged strike through the newly projected railroad-miners' protective alliance.

Officials of the three district unions in the anthracite region announced that they had called a meeting today at the Continental Hotel to prepare for the suspension of the 150,000 miners in the hard coal fields of Eastern Pennsylvania.

Practically no progress was made in the wage negotiations resumed at the Union League Club by the sub-Scale Committee of the anthracite miners and operators, and an adjournment was taken until today noon. The demand of the miners for a 20 per cent. increase for contract miners and a dollar a day raise for day labor was discussed.

A complete survey of the cost of living in the anthracite mining towns is now being made by the union, and these statistics will be presented to the operators early next week.

Following the conference President Lewis of the miners told newspaper men the "situation was unchanged." He said he had not received any word from the Government authorities at Washington and had had no intimation of any Federal action to halt the walk-out.

No Fear of Non-Union Fields.

Reports that the non-union operators were "capturing the coal markets of the country" were denied by the union leader, who said the Government reports would show that the unorganized mines are not supplying any more coal than two years ago.

The figures announced by the National Industrial Conference Board, purporting to show that the anthracite miner had received an increase of 150 per cent. over the wartime rate, were declared by President Lewis to be "false propaganda by an employers' organization."

The miners have at least $2,000,000 available to finance the strike, it was authoritatively reported in union circles yesterday. Large "war chests" have been accumulated by the local unions, leaders said, and some have raised as much as $10,000.

Union officials said it was planned to establish commissaries and feed the miners and their families if the suspension was prolonged.

A program which would include a "Secretary of Mines" in the Cabinet, a national mining council representing technical administrators, miners and consumers, and a permanent Federal commission of mines controlling the budget, was announced yesterday by John Brophy, President of the Central Pennsylvania miners and Chairman of the Nationalization Research Committee of the United Mine Workers. His summary, from a forthcoming report of the committee, is the first detailed announcement of union plans for a nationalized coal industry.

Ready for Long Suspension.

INDIANAPOLIS, Ind., March 22.—Officials of the United Mine Workers of America tonight declared that the miners were ready for a general suspension of many weeks' duration. Operators here said that the stocks on hand would meet the country's requirements for two months and that meanwhile non-union fields could supply almost half of the normal demands.

CHICAGO, March 22.—The average increase in the cost of coal at the mine since 1914 has been 105 per cent., according to replies to a questionnaire sent to nearly 400 large consumers by a coal committee of the Illinois Manufacturers' Association.

The high cost of coal, the committee said, was due to the high cost of mining, in which these factors were found to enter: Wartime wages, voluntary absenteeism of miners, high cost of materials, increase in general taxes, and increases in general expenses.

The majority of coal operators during 1921 operated at a loss, the report said.

It will not be possible to operate the coal mines in Illinois if the proposed strike of miners goes into effect, H. C. Adams, President of the Illinois Coal Operators' Association, said today. "We would not attempt to run the mines," he added.

Omitted

It is necessary to omit 16 columns of advertisements from today's issue of The New York Times.

Surgeons in Court Remove Shot From Bodies of Accused

MILLEN, Ga., March 22.—A surgical operation performed in open court upon Sydney Rowe and Roscoe Chance, two of the five men charged with the murder of Watson Allen last Christmas, was the feature of the trial here today of R. H. Chance, Roscoe Chance's father.

Using cocaine to deaden the pain, the surgeon extracted several shots to bear out the contention of the defense that they were fired by Allen, who was then killed in self-defense.

Roscoe Chance's body was bared to show the jury wounds in his left arm, left side and left thigh. He was driving a car containing the five men, which, it is claimed, was fired upon near the Allen home.

ORDERS PARIS FIRM TO DESTROY STATUES

French Court's Drastic Action to Protect Owners of Artist's First Work.

FINE IS ALSO IMPOSED

Manufacturers of Copies Ordered to Break All the Molds and Pay 3,000 Francs.

Copyright, 1922, by The New York Times Company.

Special Cable to THE NEW YORK TIMES.

PARIS, March 22.—A case of great interest to art collectors was decided in the Paris courts yesterday when the Judge ordered a firm dealing in bronzes to destroy a whole series of statuettes under the following conditions:

Some years ago an Italian sculptor, Cancianini, modeled the bust of a girl, the inspiration of which was the famous painting by Greuze hanging in the Louvre called "La Petite Accordée." Of this bust he sold the entire rights to a Paris manufacturer of bronzes. Subsequently the latter was surprised to see exhibited by a rival firm a bust also signed "Cancianini" entitled "La Fiancée," which apart from one detail was practically identical with the bust after Greuze's "La Petite Accordée."

The defendants argued that as the artist's good right to seek an inspiration from the same source if it pleased him. The Court, however, ruled otherwise after hearing the evidence of M. Hina, a pupil of Rodin, who said the resemblance of the two statues was truly too great. The manufacturers of La Fiancée consequently were condemned to pay 5,000 francs damages and also destroy the whole stock, together with the molds.

PRINTERS' UNION HEAD REPLIES TO PUBLISHERS

Points Out That Local Arbitration Agreements Exist in Most Centres—Expects No Friction.

INDIANAPOLIS, Ind., March 22.—John McParland, President of the International Typographical Union, in a statement tonight, declared that no agreement as to wages and working conditions ever existed between the union and the American Newspaper Publishers' Association. His statement was in reply to one issued in New York by the publishers, which asserted negotiations for a new agreement had hit a snag.

After declaring that the publishers' statement contained "misstatements," Mr. McParland continued:

"No agreements as to wages and working conditions has ever existed between the two bodies concerned, nor has one been contemplated.

"An arbitration agreement has existed, and under the terms of that agreement wages and working conditions have been fixed locally by conciliation and arbitration, subject to right of appeal by both parties to a national joint standing board. This national agreement expires by limitation on April 30, and negotiations for its successor have been proceeding for some time.

"The conferees of the publishers stated they were bound by certain definite instructions given by their annual convention and were not at liberty to depart therefrom. The nature of these instructions was such as to limit negotiations to a rigid, inelastic formula and required submission to the jeopardy of arbitration whenever demanded and as often as demanded of conditions mutually agreed to for a period of over twenty-five years.

"The proposals of the publishers by instructions of their convention were not susceptible of amendment and required unqualified acceptance or rejection. The union's conferees proposed extension of the present agreement for another year, so that fresh instructions of a less rigid character might be obtained from the publishers' convention, and this proposal by the union representatives has been rejected.

"In any event, the greater number of members of the American Newspaper Publishers' Association have local arbitration agreements and no friction is anticipated by the union's refusal to agree to unqualified acceptance of what amounted to an ultimatum."

MEDIATION BOARD QUITS.

Rhode Island Body Fails to Settle Textile Strike.

PROVIDENCE, R. I., March 22.—Formal announcement by the State Board of Mediation and Conciliation that it has abandoned all attempts to settle the textile strike in Rhode Island and that it will take no further steps in the situation unless requested to by both sides is expected tomorrow.

With the last possibility of a settlement of the strike apparently gone for the present, both sides appear satisfied with the situation and willing to allow the existing deadlock to continue. Tomorrow marks the beginning of the third month of the walkout, and a survey of the strike areas shows twenty-one plants, employing nearly 10,000 persons, closed and fifteen others running with only a part of their usual number of employes, between 5,500 and 6,000 being out in those establishments.

With the exception of minor clashes between pickets and the authorities at three plants, the walkout has been passed quietly in the strike districts.

Thomas F. McMahon, President of the United Textile Workers of America, announced this morning that his organization would leave with the employers themselves the question of whether or not there should be strikes in the mills at Lawrence which have announced wage cuts.

WASHINGTON, March 22.—The New England textile strike was reflected in the monthly report made public today by the Census Bureau on the cotton spinning industry, which showed a decrease of more than 600,000 active spindles for February, compared with January.

The average number of spindles operated during February was 34,577,837, compared with 35,751,715 for January. Approximately 36,879,035 cotton spindles were in place on Feb. 28, the report said, of which 33,797,329 were operated at some time during the month, as compared with 34,457,509 for January, 34,466,341 for December and 32,496,850 for February, 1921.

'CIVIC VIRTUE' PAGAN, WOMEN TELL HYLAN

Art and Morality Clash at City Hall Hearing on MacMonnies Statue.

ARTIST EXPLAINS SYMBOLS

R. I. Aitken, the Sculptor, and William De L. Dodge, the Painter, Praise the Work.

MAYOR AND SMITH IN TILT

Deputy Controller Says Statue Is Going Up—Hylan Isn't So Sure About It.

If Frederick W. MacMonnies had gone down to the City Hall yesterday to attend Mayor Hylan's hearing on the sculptor's statue of "Civic Virtue," which has aroused the impression that it is degrading to womanhood, he would have heard it also called pagan, demoralizing to children and a Florentine thing too complex to mingle with the simple Colonial theme of the City Hall architecture.

He was not there, but he sent a letter explaining the problems of design presented by such a statue and his methods of solving them, a letter which called forth a quip from the Mayor. A number took up the cudgels for Mr. MacMonnies, among them Robert I. Aitken, the sculptor, and William de Leftwich Dodge, the mural painter. Both were indignant that in this generation it should be found necessary to defend a symbolic work of art against attacks by those who saw in it nothing but a strong boy standing on a woman's neck. Mr. Dodge recalled that Michael Angelo's "David" had been stoned by a mob as it was dragged through the streets of Rome, and artistically inquired if this age had progressed no further in its appreciation of art.

Just as in the merry gatherings of the Board of Estimate, the Controller's office and the Mayor came into conflict. Henry Smith, Deputy Controller representing Mr. Craig, and especially inquired if this age had progressed no further in its appreciation of art.

Just as in the merry gatherings of the Board of Estimate, the Controller's office and the Mayor came into conflict. Henry Smith, Deputy Controller representing Mr. Craig, and especially inquired if this age had progressed no further in its appreciation of art.

Just as in the merry gatherings of the Board of Estimate, the Controller's office and the Mayor came into conflict. Henry Smith, Deputy Controller representing

THE NATIONAL CITY COMPANY
NEW YORK

Spokane, Portland & Seattle Railway Co.

Equipment Trust 6% Gold Notes

Due Jan. 15, 1927-1932

First Mortgage Bonds and Stock of this Company owned by the Northern Pacific and the Great Northern Railway Companies.

Price yielding about

5.75%

The National City Company

Main Office: National City Bank Building
Uptown Office: 42nd St. & Madison Ave.

E. H. Rollins & Sons

Founded 1876

43 Exchange Place, New York

Boston Philadelphia Albany
Buffalo Chicago San Francisco

The Shelton Looms

of

Sidney Blumenthal & Co., Inc.

is engaged in the manufacture of the largest variety of pile fabrics made by any single manufacturer in the world.

Its products include velvets, plushes and other fur-fabrics for use by well diversified types of industry.

We offer and recommend for investment the First Mortgage 7% Bonds of this Company, due Dec. 1, 1936, as described in circular T-310, copy of which will be sent upon request.

Morgan Engineering Co.

First Mtge. 8% Bonds, 1941

ISSUE of $2,000,000 bonds, secured by direct first mortgage on plants, real estate and equipment of the company, carried on its latest balance sheet at $4,077,740. A recent independent appraisal values this property at over $8,600,000 after depreciation.

Annual net profits reported for 6½ years ended July 1, 1921, after inventory adjustments, averaged $484,583, before taxes, or over four times interest charges on these bonds.

Price 100 and interest to yield 8%

Send for Circular D-150

Merrill, Lynch & Co.

120 Broadway New York

Members New York Stock Exchange

Uptown Office, 11 East 43d St.

Chicago Detroit Milwaukee
Denver Los Angeles

Legal Investment for Savings Banks and Trust Funds in New York State

State of Missouri

Bonus 5s

Due Serially
March, 1928-1936

Prices to yield 4.50% to 4.25%

Blodget & Co.

34 Pine St.
New York

Boston Philadelphia
Chicago Hartford

FEDERAL LAND BANK

FARM LOAN

4½s and 5s

All Issues

Bought—Sold—Quoted

CHAS. E. QUINCEY & Co

Members New York Stock Exchange
14 Wall Street New York
Telephone Rector 3001

FINANCIAL MARKETS

Stocks Unsettled, Bonds Continue Strong—Sterling Rises, German Marks Fall.

In a day marked by several interesting developments, Wall Street's attention was chiefly directed to one which did not become known until after the close of business. It was then announced that Northern Pacific's quarterly dividend had been reduced to an annual 5 per cent., as against the 7 per cent. rate maintained uninterruptedly since 1904. This action had not been generally expected, because, although it was known that the surplus over the dividend had been narrow in 1920, the net earnings reported during 1921 increased $2,900,000 and current returns of general railway traffic are propitious. What the decision probably means is that the management expects greatly increased appropriations from earnings for maintenance of property during 1922, and does not deem this compatible with the former rate of dividend. Expenditure for that purpose, which was none too large in 1920, was cut down $10,500,000 during 1921, a process which could not continue.

The reduction in the dividend does not therefore indicate a despondent view of future railway earnings. It doubtless reflects the opinion that improvement will be gradual, not spectacular, and that the wise course is not to take too much for granted. However unpalatable to the Wall Street public a decision on those grounds may be, it is well that another strong company should face the facts, as the Pennsylvania did last April, and reject the lately much too prevalent idea that "something might turn up" which would make inconvenient action of this sort unnecessary. As for the railway traffic outlook, the weekly "car loading" statement, given out while the Northern Pacific was announcing its decision, makes by far the best showing of the year. For the second week of March the loaded cars not only outnumbered 1921 and 1919 by 128,000, or 18 per cent., but rose nearly 10,000 cars above 1920.

On the Stock Exchange, prices declined irregularly during most of the day, and both railway and industrial shares as a rule closed lower. A rise in call money to 5½ per cent. had some hand in this; but the call-money rate is nowadays so temporary a matter, so completely dependent on the Treasury's varying day-to-day requirements, that it has little actual meaning.

That the bond market regarded it as negligible, in face of the week's decline in acceptances and commercial paper, was shown by yesterday's further rise in the third and fourth Liberty 4¼ per cents to higher prices than they have ever hitherto reached on the market. Nearly all of the European exchange rates advanced, and sterling crossed $4.40 again, but the German mark fell to thirty-two one-hundredths, a new low level of its history.

Midweek reviews of the steel trade strongly reflect continuance of the favorable trend in that basic industry. The Iron Age's estimate is that the active capacity for the whole industry is now around 60 per cent. This is the highest reached at any time in sixteen months or more. Even last March, only 35 per cent. was in operation; 40 per cent. was the best average in the brief Autumn revival, and the average a month ago was under 50. The extent of the present recovery can perhaps be judged best by the retrospect of 1921 contained in the Steel Corporation's annual report.

Throughout the year the mills of the corporation were busier on the average than the independent plants. Yet the report points out that from 70 per cent. in the first quarter their production fell in July to 29, and averaged only 47½ per cent., for the full twelve months; "the lowest ratio of production to capacity," Judge Gary adds, "in any year since the organization of the corporation." This week, according to The Iron Age, the Carnegie Steel is working at 65 and is to blow in six more furnaces in the coming week.

CZECHOSLOVAKIA LOAN.

Part of a $40,000,000 to $50,000,000 Issue to Be Sold Here.

Cable negotiations by a prominent banking house here with officials of Czechoslovakia have been inaugurated concerning a loan of $40,000,000 to $50,000,000, a part of which will be sold in this country. Bonds may be offered late this month, or early in April. It is expected that the part of the offering made here will be on approximately a 7½ per cent. basis.

Czechoslovakia has been in the American market for money for several months. The recent improvement of the bond market, the continued ease in money and the fact that foreign bonds are actively in demand has led the bankers engaged in the negotiations to the belief that a Czechoslovakian loan, well secured, will sell readily here. The bankers state that the country had made more progress on the road to recovery after the war than any other of the mid-Europeans, and that currency reforms which have been put into effect have been particularly successful.

Bayuk Bros. Sales $9,580,143.

Bayuk Bros., Inc., for 1921 report gross sales of $9,580,143 against $9,654,922 in 1920. Net income, after charges for taxes, depreciation and interest, totaled $491,342 against $364,073 in 1920.

NEW BOND ISSUES OFFERED.

$3,000,000 of Chicago Land Bank Is the Largest.

A new issue of $3,000,000 First Joint Stock Land Bank of Chicago 5 per cent. farm loan bonds is being offered by Kissel, Kinnicutt & Co. at 102 and interest, to yield about 4⅞ per cent. to 1930 and 5 per cent. thereafter to Nov. 1, 1961. L. F. Rothschild & Co. are offering a new issue of $425,000 Passaic County, N. J., 4½ per cent. coupon road bonds, dated April 1, 1922, and due serially, 1923 to 1941, at prices to yield from 4.25 per cent. to 4.40 per cent., according to maturity.

A new issue of $110,000 Township of Hillsdale, N. J., 5 per cent. school bonds is being offered by H. L. Allen & Co. and J. G. White & Co.

Union Bag & Paper Loss.

The report of the Union Bag and Paper Company for 1921 shows net earnings of $797,192 against $5,046,300 in 1920. After charges for depreciation, interest and inventory adjustment, there was a net loss of $723,397 against a profit after the same deductions of $3,474,926 in 1920. The profit and loss surplus at the close of 1921 amounted to $1,186,642 after transferring $1,200,000 from dividend reserve, against $1,874,305 at the close of the previous year.

TOPICS IN WALL STREET.

The Reaction in Stocks.

With Stock Exchange transactions again in the neighborhood of a million shares, prices reacted substantially yesterday. Losses in the more active shares averaged a full point. Judging from sentiment in commission houses the course of the market was natural, on the assumption that the rise has been too rapid and that a reaction ought to be in order. Speculative traders, according to report, have been extending their short lines for some time, and despite the recent consecutive million-share days the belief prevailed yesterday that what buying power there was in the market had been used up temporarily. "Bear prophets" are not, however, in the majority, and even at the close yesterday Wall Street was about evenly divided on the immediate course of prices—a division of judgment which accounts for the irregularity witnessed during recent sessions when some stocks were establishing new high records while others were selling off.

***

Northern Pacific.

Wall Street's opinions as to what the Northern Pacific Directors would do in their dividend meeting yesterday changed almost every hour during the early trading yesterday. In the last hour before the market closed however, there was a growing expectation that the dividend rate would be changed. The fact that the Directors were closeted almost three hours indicated to Wall Street that the action was not agreed upon until after exhaustive discussion. The stock sold between 77¾ and 75¾, the low price being reached when the rumor was spread that an announcement of a cut in the rate would be made by the Directors at 2:00 o'clock. When no statement was forthcoming, however, there was considerable short covering, which put the closing price to 77½, a net loss of ⅞ point for the day.

***

Sugar Stocks Go Lower.

The sugar stocks sold off with the rest of the market, but the reaction in some of the Cuban issues was considered rather sudden in view of the recent jubilation regarding the outlook in connection with the hardening of prices for refined sugar. Selling of these stocks yesterday, however, was ascribed to a circular sent out by the American producers of sugar in Cuba, protesting against the proposed import tax on imports of Cuban sugar. In this circular the situation in Cuban sugar affairs was freely discussed and an unfavorable view taken of the future in the event that the tariff will be adopted by Congress. Cuba Cane Sugar preferred, which closed at 37¾ on Tuesday, opened at 34 yesterday. Later it recovered somewhat and closed at 35½, a net loss of 2¼. American Sugar dropped 1⅞, American Beet Sugar 1¾, and Punta Alegre 1⅛.

***

The Mark at a New Low Record.

The fall in the German mark yesterday to 32 one-hundredths of a cent, the lowest on record, occurred in face of a rise in nearly all other European exchanges. It appeared to Wall Street to indicate speculative selling from Berlin and an expression of dissatisfaction with the new terms of the Reparations Commission. Those terms as cabled are not in all respects clear, especially as regards foreign credits or investments owned by Germans; but the burden of cash payments in gold through the exchange market is evidently much relaxed. It is believed in some quarters that the payments are now easier than they would have been if Germany's own counter-proposition at the London conference had been adopted, except that the German proposal then contemplated a foreign loan, which has been made impossible by the wild inflation of the German currency, the resultant crazy speculation in Germany and the attitude of the German industrial leaders. Dissatisfaction in Germany with the rigid terms of supervision over German finances as stipulated in the new proposal is taken for granted. But the feeling of impartial financial circles is very strong that concessions in payments must be accompanied by strictly enforced requirements as to the financial practices of the German Government itself.

***

The Rise in Ontario & Western.

New York, Ontario & Western was one of the few stocks which made headway against the general trend yesterday. After opening at 22⅞, the stock eased off to 22½ and then recovered to 24¾, at which price it recorded a net gain of 1⅝. Reports were circulated in the Street to the effect that the New York Central was negotiating to take over from the New Haven its holdings of Ontario & Western.

***

Call Money and "the Interior."

An abnormally low call money rate in New York for any length of time invariably has the effect of calling away money from this centre. This happened yesterday, and its effect was reflected in an advance in the call rate from 4 per cent. in the morning to 5½ per cent. in the afternoon. The Stock Exchange authorities made rather a searching inquiry to discover the cause of such an advance, and found everywhere the answer that interior institutions, particularly those in Canada and the Middle West, which have been heavy depositors here, were withdrawing their funds. The fact that the Treasury Department will withdraw $9,000,000 of its balances today and that it took $19,500,000 on Tuesday, had its effect, but Treasury deposits here continue large.

***

The Price of New Haven Stock.

Almost 20,000 shares of New Haven stock were dealt in in yesterday's market, the stock registering a new high mark for the year at 20¼ before noon. In certain railroad quarters this activity was attributed to the work of a well-organized pool, with the thought that a higher quotation for the stock will stimulate deposits for the New Haven European loan 4s. This loan, of $27,552,161, maturing April 1, is composed of about half dollar and half franc debentures, and while no figures have been issued, it is reported in banking circles that the deposits have been "highly satisfactory."

***

New York Central and New England.

The separate suit which the New York Central Railroad has determined to file in the New England rate case will probably be filed the latter part of this week, according to information in the financial district yesterday. This case will be tried in the Supreme Court for the Southern District for New York State, the same district in which the joint case for the other trunk lines has been filed. According to the Interstate Commerce Commission's order, which is now held up by a temporary injunction returnable March 30, the Boston & Albany, operated by the Central, under lease, was excluded from the benefits of the 15 per cent. increase in the New England share of the through rates. Besides showing that it has expended more than $30,000,000 on the Boston & Albany in the last twenty years the officials of the Central will produce other items, it is understood, which they believe will materially strengthen their case.

***

Cuban Loan Unlikely.

Those investors and bond houses who have been awaiting the new Cuban loan as a probable outlet for surplus funds may as well turn to something else. The Cuban business, while not definitely off, is so far away that it can no longer be considered on the schedule. Definite intimation of this was given yesterday by the bankers who have been engaged in negotiations with the Cubans. One of the reasons for the postponement of the deal is the improvement of the sugar market, bringing Cuba back in a much more rapid fashion than had been anticipated.

Investments

W. C. Langley & Co.

Investments

115 BROADWAY, NEW YORK

MEMBERS NEW YORK STOCK EXCHANGE

To Yield 7.40%

First Mortgage

15 Year Sinking Fund Bond

An industrial property, established more than 50 years, with excellent earnings record. The security is a closed mortgage on fixed assets appraised at more than 200%, net quick assets of more than 181% and net tangible assets of more than 400% of the total issue.

Recommended for Investment

Hambleton & Co.

Established 1905

BALTIMORE NEW YORK
PHILADELPHIA WASHINGTON

INVESTMENT

and other

STOCK EXCHANGE SERVICE

We will send on request

Our Pamphlet

Definitions of Bonds and Stocks

which is useful to both Bond and Stock Buyers

Reinhart & Bennet

Members N. Y. Stock Exchange

52 Broadway, New York

Telephone 0237 Broad

We Deal in:

American Cigar Pfd.
Amer. Thermos Bottle
American Typefounders
Barnhardt Bros. & Spind.
Borden's Milk
Bucyrus Co. Pfd.
Goodyear Prior Pref.
Kellogg Switch Board
Savannah Sugar
Singer Manufacturing

TOBEY & KIRK

Members New York Stock Exchange

25 Broad St. New York — 208 So. La Salle St. Chicago

We Specialize in

New York City
New York State
Federal Land
Bank Farm Loan
Bonds

Bull & Eldredge

Members New York Stock Exchange

20 Broad Street
New York

Telephone Rector 8460

NEW YORK STOCK EXCHANGE TRANSACTIONS

WEDNESDAY, MARCH 22, 1922.

Day's Sales.	Tuesday.	Monday.	A Year Ago.	Two Years Ago.
956,050	941,644	1,191,622	1,291,888	1,711,110

Year to Date.	Same Period 1921.	1920.	1919.
47,992,049	38,788,318	63,466,854	42,010,449

1922. High.	1922. Low.	Sales.	Stock and Dividend Rate.	First.	High.	Low.	Last.	Net Ch'ge.	Closing. Bid.	Closing. Ask.
66¾	48	1,000	Adams Express	64	66¾	64	66	+ 1	65½	69
16½	10⅝	100	Advance Rumely	15½	15⅝	15½	15½	— ½	13½	15
56	45½	100	Air Reduction (4)	51⅝	54	51⅝	53⅜	— ¾	53½	54
17¼	13⅜	2,400	Ajax Rubber	17⅛	17⅛	16⅝	16⅝	— ⅜	16⅝	16⅞
⅞	⅛	100	Alaska Gold Mines	⅞	⅞	⅞	⅞		⅞	⅞
64⅞	55⅛	2,100	Allied C. & D. (4)	63½	63½	63½	62⅝	— ⅛	62½	62⅝
108	101	200	Allied C. & D. pf. (7)	108	108	108	108	+ ½	108	110
47⅛	37⅜	1,100	Allis-Chal. Mfg. (4)	46¼	46⅝	45⅝	45⅝	— ⅛	45⅝	46
93½	86½	100	Allis-C. Mfg. pf. (7)	93½	93¾	93½	93½		93¼	94
41⅞	29⅝	500	Am. Ag. Chemical	39½	39⅞	39½	39⅝	+ ⅜	39½	40
44	31⅝	1,700	Am. Beet Sugar	43	43	41⅝	41⅞	— 1⅛	41½	42
47	31¼	900	Am. Bosch Magneto	43	43½	42½	43⅞	— ¾	42½	43¾
62⅝	51	100	Am. B. S. & Fy. (4)	59	59	59	59	— 1	59	59½
47⅝	32¼	3,400	Am. Can	45½	45⅞	45¼	45¼	— ⅜	45¼	45⅝
106½	93¾	200	Am. Can pf. (7)	102⅝	102¾	102¼	102¼	— ¼	102	102½
156⅞	141	1,400	Am. Car & Fy. (12)	155	155	154	154⅝	— ⅝	153½	155
12⅛	7	500	Am. Chicle	9⅝	9⅝	9¼	9⅝	— ⅛	9⅝	10
27¼	19⅛	500	Am. Cotton Oil	25⅞	25⅞	25	25	— 1	25	26
56	41	100	Am. Cotton Oil pf.	55	55	55	55	— 1	53	55
6¼	4½	500	Am. Drug. Synd.	6	6	5⅞	5⅞	— ⅛	5⅞	6
16	12	200	Am. Hide & Leather	15¼	15¼	15¼	15¼	— ⅝	15¼	15½
71⅜	58	200	Am. Hide & L. pf.	69½	69½	69¼	69¼	— ½	69	69½
114½	78	3,800	Am. Ice (7)	113	114½	111	112¼	— ⅛	111¼	112
82⅝	72	800	Am. Ice pf. (6)	81	81	81	81		80¾	82
45⅛	38¼	1,300	Am. International	43½	43⅝	43¼	43½		43¼	43⅝
11¾	9¼	1,900	Am. La F. F. E. (1)	11	11⅛	11	11⅛	+ ⅛	11	11⅛
35⅜	29⅝	4,200	Am. Linseed	34¾	35⅜	34	34	— ¼	34½	35
60	54½	600	Am. Linseed pf.	58½	58½	58	58		57	59
111⅝	102	900	Am. Locomo. (6)	109	109	108½	108⅝	— ½	108	109
118	113	100	Am. Loco. pf. (7)	116¾	116¾	116⅝	116⅝	— ¼	115	117
90¾	82	200	Am. Radiator (4)	87	87	86⅝	86⅝	— 1⅜	86½	88
3⅞	3⅜	3,000	Am. Safety Razor	7⅜	7⅜	7⅜	7⅜		7⅜	8
15⅞	5½	1,000	Am. Ship & Com.	13⅝	14	13⅝	13¾		13½	14
54⅝	43¾	5,100	Am. Smelt. & Ref.	51⅝	52¾	51⅝	52		51½	52
96½	86⅛	2,200	Am. S. & R. pf. (7)	98	98	97	97	— ½	97½	98
39⅝	30⅝	800	Am. Steel Fds. (3)	34	34½	33⅝	34	+ ⅛	33½	34
96⅞	91	100	Do pf. (7)	95	95	95	95	— ⅛	94	96
74⅜	54½	5,600	Am. Sugar Refining	72⅝	72⅝	70⅝	71	— 1⅛	71	71½
100	84	200	Am. S. Ref. pf. (7)	98½	98½	98	98	— ½	97¾	98
35⅝	25¼	1,100	Am. Sumatra Tob.	32⅝	32¾	31½	31½	— 1¼	31⅜	31⅝
74	54	1,100	Am. T. & Cable (5)	70	70	70	70	+ 1	62	66
134¼	114¼	2,200	Am. Tel. & Tel. (9)	121½	121½	121	121		121	121⅝
142¼	129⅛	700	Am. Tobacco (12)	136½	136½	135½	136⅛	— 1⅛	136¼	137½
138⅝	126	600	Am. Tob. Cl. B (12)	133¼	133¼	132¼	132¼	— 1⅛	132¾	134
12⅝	6	600	Am. W. & Elec.	12	12⅝	11⅝	12		11¾	12
80	67	200	Do 1st pf. (7)	80	80	80	80		80	82
31½	17⅛	200	Do 2nd pf.	29¼	29¼	29¼	29¼	— ¼	29½	30
90⅝	73¾	1,700	Am. Woolen (7)	87½	87⅞	87	87	— 1	87	87⅝
29⅝	22½	200	Am. W. Paper pf.	28	28	28	28		27	28
16½	12⅜	700	Am. Zinc L. & S.	14⅜	14⅜	14	14⅜		14⅜	15
46⅞	36	400	Am. Zinc L. & S. pf.	39	39	38	38	— 1⅛	38	39
52⅞	47	5,500	Anaconda Copper	51	51	50¼	50⅝	— ¼	50⅝	51
29⅜	23	1,800	Ann Arbor pf.	25	25	24¾	24¾	— ⅛	24¾	25
67⅞	54⅝	200	Assoc. D. G. (3)	54⅝	54⅝	54	54		54	54½
100	91⅝	5,700	A., T. & St. F. (6)	97¼	97⅞	96⅜	97	— ⅛	96¾	97
88⅛	85	400	A., T. & S. F. pf. (5)	87	87⅛	87	87½	+ ⅛	87½	87¾
3½	⅝	600	Atl Birm. & At.	2⅝	2⅝	2½	2⅝		2⅝	2¾
4½	2¼	300	Atlantic Fruit	3⅞	3⅞	3⅞	3⅞		3⅝	3¾
31⅜	23½	1,300	Atl., Gulf & W. I.	29½	29¾	27¼	28	— 1⅝	28	28¼
23	16½	100	Atl., G. & W. I. pf.	21	21	21	21		20½	21½
20⅞	13½	200	Atlas Tack	19½	19½	19¼	19¼	— ¼	19¼	20
27½	9¾	3,300	Austin Nichols	25⅞	25⅞	25	25	— 1	25	25½
85	68	200	Austin Nich. pf. (7)	82	82	82	82	— 1	82	84
5½	3⅜	100	Auto Sales	5½	5¾	5½	5¼	— ⅛	5	4½
109⅝	92⅜	9,300	Baldwin Loco. (7)	108	108	106¾	106¾	— 1⅝	107	108
109	104	100	Bald. Loco. pf. (7)	108⅞	108⅝	108⅝	108⅝	— ¼	108	109
39¼	29¼	2,500	Balt. & Ohio	38¼	38⅝	38⅛	38½	— ⅛	38	38⅝
36½	19½	800	Barnsdall Cl. A	28½	29	28½	28⅝	— ⅛	28⅝	29
3⅛	½	3,200	Batopilas Mining	1⅛	1⅛	1⅛	1⅛		1⅛	1⅜
64	51	700	Beth. Steel (5)	63	64	62½	63¼	— ⅛	63	64
70	55½	18,200	Beth. S. Cl. B (5)	67⅞	70	67⅞	68⅝	+ 1¼	68½	69
93	90⅝	200	Beth. Steel pf. (7)	91	91	91	91		90⅝	91
110	104	700	Beth. Steel pf. (8)	109	109	109	109	+ ½	109	111
8¼	4⅝	700	Booth Fisheries	6⅝	6⅝	6½	6½		6½	7
9⅝	8¼	200	Brit. Empire Steel	9	9	9	9	+ ⅛	8¾	9¼
67	58	200	B. E. S. 1st pf. (7)	63	63	63	63	+ ½	61	65
24⅝	19½	500	Brit. Em. S. 2d pf.	19⅜	20½	19⅜	20½		19½	21
15¼	6¾	14,800	B'klyn Rapid Trans.	15¼	17	15	15¾	— ¾	15¾	15¾
16⅝	5⅝	7,200	B. R. T. ctfs. of dep	15	16¾	15	15¾	— ¾	15¾	15⅝
70	42	100	B'klyn Union Gas	92	92	92	92	— 1	91	93
130	115	200	Brown Shoe	45½	45½	45½	45½	+ ½	45	48
42½	28⅜	2,300	Burns B. Cl. A (10)	128½	129	128	128	— 1	128	128¾
69¼	67½	5,400	Burns B. Cl. B (2)	42⅜	42⅝	41	41	— ½	41¼	42
8¾	5¼	300	Bush Ter. B. pf. (7)	91¼	92¼	91½	92¼	+ ¼	91	92
29⅝	28¼	400	Butte Cop. & Zinc	6¼	6¼	6¼	6¼		6	6¼
20⅝	12¼	1,700	Butte & Superior	26½	26¾	26¼	26¾	+ ¼	25⅝	25⅞
24	22¼	100	Butterick Co.	31⅛	31⅛	31⅛	31⅛	— ¼	31	31½
13¾	10¼	900	Caddo Cent. O. & R.	12⅜	12½	12¼	12½	+ ⅛	12¼	12½
76½	68	900	Cal. Packing (6)	76	76	75½	75½	— ½	75½	76
54⅝	45⅛	700	Cal. Petroleum	51½	51⅝	51	51⅝	— ⅛	51⅝	51⅝
91½	83	100	Cal. Pet. pf. (7)	89	89	89	89	— ½	88½	90
7⅞	5¼	2,100	Callahan Zinc Lead	6⅝	6⅝	6¼	6¼		6½	6⅝
140⅞	119⅛	1,300	Canadian Pac. (10)	136¼	136¾	135¾	135⅞	— ⅛	135¼	136¼
15⅞	11	100	Carson Hill Gold	14⅞	14⅞	14½	14½		14⅜	16
6	3	200	Case (J. I.) Plow	5¼	5¼	5	5		4⅞	5
77	68	200	C. (J.I.)T.M.pf. (7)	77	77	77	77	+ 1	77	78
38⅝	29⅜	1,600	Central Leather	37	37⅜	36½	36½	— ¾	36¼	37
74	63⅝	700	Cent. Leather pf.	72	72	72	72	— ⅝	71⅞	72½
36⅞	32⅜	700	Cerro de Pasco Cop.	35¾	35⅝	35¼	35¼	— ⅝	35½	35⅝
45⅞	34	3,600	Certain-Teed P. (4)	39	43¾	39	43	+ 4	42	43
75	48¼	6,000	Chandler Motor (6)	73½	73½	72	72½		72	72¾
63	54	1,100	Ches. & Ohio (2)	62	62	61⅝	61⅝	— ¼	61⅝	62
7	4⅛	6,100	Chicago & Alton	7	7	6⅞	7		6⅞	7
14	3¼	1,800	Chicago & Alton pf.	11¾	14	11¾	14	+ 2¼	14	14½
25⅝	12⅞	1,100	Chi. & East. Illinois	24½	24½	22½	23	— 1½	23	23½
44½	31¼	1,500	Chi. & E. I. pf.	44¼	44½	42¾	42	— 1¼	43	43½
8¾	5¼	1,700	Chi. Gt. Western	8⅝	8⅞	8⅝	8⅝		8¼	8⅝
20¾	14⅜	4,400	Chi. Gt. West. pf.	19½	20⅝	19½	19⅝		19½	19⅞
24⅞	16½	1,800	Chi., Mil. & St. P.	23½	23⅝	22⅝	22⅝	— ¼	22¾	23
38⅞	29	2,800	Chi. M. & St. P. pf.	37⅜	38	37½	37½	— ⅜	37¼	37⅝
72⅞	50	3,700	Chi. R. I. & P. (5)	71⅝	76⅛	69¾	70½	+ 4	70¼	70⅝
43⅝	30⅜	3,600	C., R. I. & P.	41	41	39¾	40¾	+ 1¾	40¾	40⅞
94	83½	100	C., R. I. & P. pf. (7)	93⅜	93⅝	93¾	93⅝	+ ⅛	92½	93
80½	70¼	100	C., R. I. & P. pf. (6)	79	79	79	79	— 1	79	80
18½	15⅛	4,000	Chile Copper	17⅜	17⅝	17⅛	17⅛		17⅛	17⅜
29⅜	25⅝	300	Chino Copper	27¼	27⅝	27¼	27¼	+ ⅛	27¼	27½
55⅞	54	500	Cin., C. & St. L.	65¾	65¾	65	65	— ¾	64¾	65
60¾	43	100	Cluett, Peabody	57½	57½	57½	57½	— ¼	56	57
47	41	2,200	Coca-Cola (4)	46⅝	46⅞	46	46	— ⅛	46	46¼
24	24	400	Col. Fuel & Iron	30	30	30	30		29½	30
48⅛	38	100	Col. Southern (3)	47⅜	47⅜	47⅜	47⅜		47⅛	47⅜
59½	55	100	Col. So. 1st pf. (4)	59⅝	59⅝	59⅝	59⅝	+ ⅛	58	60
85½	64⅝	4,300	Colum. G. & E. (6)	83⅝	85⅞	81⅝	82½	— 2¼	82½	83½
4	1¼	2,800	Columbia Graphe.	3¼	3¼	3¼	3¼		3¼	3¾
19½	5	700	Colum. Graphe. pf.	13⅝	14	13	13	— 1	13	14
72⅝	55¼	2,300	Comput. Tab R. (4)	68½	68⅝	66⅞	66⅞	— 2¼	66¼	67
19	12⅜	800	Con. Distributors	7	7	7	7		9	7½
25⅝	18⅝	100	Con. Cigar	24½	24⅝	24½	24½	+ ¼	24½	25
85	65	1,400	Con. Gas (7)	108½	108½	107¾	107¾	— ¾	107½	107¾
15	12	1,300	Con. Textile	13¾	13¾	13¼	13¼	— ¼	13¼	13½
63¼	45⅜	500	Continental Can	62¼	62⅝	62	62¼	— ¼	61⅜	62
107	97	5,400	Corn Prod. R. (16)	105⅞	105⅞	104	104	— 1½	104	104½
39	29	2,700	Cosden Co. (2½)	36	36	35½	35½	— ½	35⅜	35⅝
57	52⅝	5,000	Crucible Steel	54⅜	57⅜	56¼	56⅝	— ¼	56	57
89⅝	74	300	Crucible Steel pf. (7)	85⅞	85⅞	84⅝	84⅝	— ¼	84	85½
26⅝	14¼	2,600	Cuban Am. Sugar	24⅞	24⅝	24¼	24¼	— ⅜	24¼	25
19⅜	10⅝	10,100	Cuba Cane Sugar	16⅛	16⅛	15¾	15¾	— ⅛	15½	16
38⅝	34	8,500	Cuba Cane Sug. pf.	34	38⅝	34	35½	+ 2¼	35½	35⅝
59	48⅝	1,700	Davison Chemical	57⅜	57⅝	57	57⅜	— ¼	56	57½
74	61	200	Deere & Co. pf. (3)	71	71	71	71		70	73½
121¾	106⅝	400	Del. & Hudson (9)	118⅛	118⅛	118	118	— ¼	116	119
119⅝	110

Guaranteed by The So. Pacific Co.

The first mortgage 4% bonds of the San Antonio & Aransas Pass Ry. Co. are guaranteed principal and interest by the Southern Pacific Co. They have 21 years to run and at their present price yield about 6%.

Our Circular T draws an interesting comparison between this issue and another listed railroad bond.

Circular and price furnished on request

SUTRO & KIMBLEY
Members New York Stock Exchange
Sixty-six Broadway
New York

Municipal Bonds

Legal for New York Savings Banks.

We own and offer the following bonds:

	To Yield
Cleveland	4.35%
North Carolina	4.50%
New Jersey	4.20%
California	4.35%
Oregon	4.45%
San Francisco	4.50%
Los Angeles	4.45%
Wilmington	4.25%

Phone or write for Circular No. T-8

Farson, Son & Co.
Members New York Stock Exchange
115 Broadway, New York

Mexican Govt. 5s, 1899
(All Denominations)

Mexican Govt. 4s, 1904
(Bonds & Certificates)

Mexican Treas. 6s, 1923
(All Denominations)

Mexican Irrig. 4½s, '43
(Bonds & Certificates)

Nat. Ry. of Mex. Pr. L. 4½s, '57

Nat. Ry. of Mex. Guar. 4s, '77

Nat. R. R. of Mex. 4½s, 1926

Nat. R. R. of Mex. 4s, 1951

BOUGHT—SOLD—QUOTED

ABRAHAM & CO.
Members New York Stock Exchange
27 William Street, New York.
Telephone: Broad. 3785

SOUND INVESTMENTS

Railroad and Corporation
BONDS
Yielding 5.75% to 8.00%

Municipal and Government
BONDS
Yielding 4.27% to 7.25%

All these are securities which we have bought for our own account, with safety as the principal consideration.

Our Booklet "Sound Investments" will be sent upon request

P. W. Chapman & Co., Inc.
INVESTMENT BANKERS
115 Broadway, New York — 116 So. La Salle St., Chicago

Bonds We Recommend

State of California
5% Highway Bonds, 1945-47
Yield about 4.40%

Pennsylvania Railroad
Gen'l Mtge. 4½s, 1965
Yield about 5.20%

Duquesne Light Co.
Conv. Deb. 7½s, 1936
Yield about 6.50%

Bethlehem Steel Corp.
Pur. Money & Imp. 5s, 1936
Yield about 6.20%

Send for Bond Circular 920

Redmond & Co.
33 Pine Street, New York
Philadelphia — Pittsburgh
Baltimore — Washington
Members New York Stock Exchange

BONDS ON STOCK EXCHANGE

WEDNESDAY, MARCH 22, 1922.

	1922	1921	1920	1919	1918
Day's Sales:					
Liberty bonds	$8,640,400	$5,839,750	$9,417,000	$11,785,000	$8,539,000
Other domestic bonds	8,414,500	2,760,500	1,942,000	1,878,000	620,500
Foreign bonds	2,815,500	817,500	663,000	2,299,000	514,000
Total all bonds	$19,870,400	$8,917,750	$12,022,000	$15,962,000	$9,673,500
Year to date:					
Liberty bonds	$475,702,450	$439,481,180	$689,008,650	$512,272,850	$170,470,500
Other domestic bonds	411,312,500	194,452,300	147,812,000	100,849,000	75,454,500
Foreign bonds	144,321,800	59,727,500	77,369,800	113,770,000	54,827,000
Total all bonds	$1,031,336,750	$693,660,980	$914,190,450	$726,891,850	$300,752,000

UNITED STATES GOVERNMENT WAR LOANS.

Range Since Date of Issue High.	Date.	Low.	Date.	Range '22 High.	Low.	Sales.	Issue.	Open.	High.	Low.	Last.	Net Chge.	Closing Bid.	Asked.	Yield.
102.50	Aug. 23,'18	86.00	June 2,'21	98.40	94.84	2,121	Liberty 3½s, 1932-47	97.92	98.40	97.92	98.12	+.42	98.06	98.12	3.61
97.94	May. 22,'22	83.00	May 19,'20	97.94	94.82	1	Liberty 3½s, registered	97.94	97.94	97.94	97.94				
98.50	Oct. 10,'18	84.14	July 11,'21	98.00	95.70		Lib. 1st cv. 4s, '32-47						98.10	98.30	4.11
98.90	Dec. 29,'21	83.80	May 18,'20				Lib. 1st cv. 4s, reg.								
100.02	Oct. 29,'17	81.40	May 20,'20	98.00	95.60	6	Lib. 2d 4s, 1927-42	97.92	98.00	97.92	98.00	+.18	98.00	98.16	4.10
97.76	Jan. 15,'22	81.56	May 21,'20	97.76	95.50		Lib. 2d 4s, registered								
100.30	Aug. 1,'19	90.00	June 4,'20	98.00	95.50		Lib. 1st 2d cv. 4¼s, '32-47						98.50	99.50	
98.00	Oct. 10,'18	84.00	May 21,'20	98.40	96.00	205½	Lib. 1st cv. 4¼s, '32-47	98.10	98.40	98.10	98.30	+.14	98.20	98.30	4.30
97.80	Mar. 22,'22	84.00	July 30,'20	97.80	95.80	4	Lib. 1st cv. 4¼s reg.	97.80	97.80	97.80	97.80				
102.08	Oct. 4,'19	81.40	May 20,'20	98.24	94.74	1,306½	Lib. 2d cv. 4¼s, '27-42	97.90	98.24	97.90	98.10	+.26	98.10	98.16	4.30
98.00	Mar. 22,'22	82.50	Dec. 29,'20	98.00	95.68	1	Lib. 2d 4¼s, reg.	98.00	98.00	98.00	98.00	+.30			
99.36	Mar. 22,'22	85.00	Dec. 10,'20	99.36	96.74	1,562	Liberty 3d 4¼s, 1928	98.06	99.36	98.06	99.30	+.24	99.30	99.34	4.37
99.10	Mar. 22,'22	82.44	May 19,'20	99.10	94.72	12	Lib. 3d 4¼s, reg.	98.88	99.10	98.88	99.10	+.16			
98.48	Mar. 22,'22	82.00	May 20,'20	98.48	95.80	5,611½	Lib. 4th 4¼s, 1933-38	98.24	98.48	98.24	98.40	+.20	98.40	98.42	4.27
98.52	Mar. 22,'22	82.44	May 20,'20	98.52	95.70	13	Lib. 4th 4¼s, registered	98.52	98.52	98.06	98.10	—.14			
100.48	Jan. 13,'19	94.66	May 20,'20	99.90	99.90	36	Victory 3¾s, 1922-23	100.02	100.02	100.02	100.02		100.02	100.06	3.51
100.08	Feb. 7,'22	94.80	Dec. 20,'20	100.08	99.98	5	Victory 3¾s, registered	100.00	100.00	100.00	100.00				
100.98	Mar. 20,'22	94.70	May 20,'20	100.98	100.02	8264	Victory 4¾s, 1923-1938	100.92	100.92	100.92	100.90	—.02	100.90	100.92	3.92
100.88	Mar. 20,'22	94.68	May 21,'20	100.86	99.84	27	Victory 4¾s, registered	100.70	100.70	100.60	100.60	—.10			

FOREIGN BONDS.

Argentine 5s
5..... 82½
9..... 83¼
temp 7s
2..... 99¾
86..... 99½
4..... 99½
10sf... 99¾
7..... 99¾
1..... 99¾
2..... 99½
20sf... 99½
Chinese Ry 5s
10..... 84
City of Berne 5s
2..... 111¾
11..... 111
8..... 111½
1..... 112
City of Bord'x 6s
1..... 86¼
12..... 86
10..... 86½
1..... 86½
2..... 86
3..... 86½
1..... 86¾
2..... 86
3..... 86½
City of Chris'a 5s
1..... 106¾
2..... 106¾
City of Copen 5½s
6..... 90½
1..... 90½
6..... 90½
City of Lyons
6s
2..... 86
17..... 86½
1..... 86½
2..... 86½
1..... 86½
2..... 86½
50..... 86
1..... 85½
2..... 85½
1..... 86
2..... 86
City of Rio de Janeiro 5s
1..... 84½
2..... 84½
Cen of Ga 6s
35..... 96
6..... 96½
Cent Leath 5s
1..... 96½
Cen NJ gen 5s
1..... 106
Con Pac gtd 4s
1..... 84¼
Armour 4½s
6..... 87½
At, T & S Fe gen 4s
4..... 88
9..... 87½
1..... 87½
10..... 87½
2..... 88
1..... 87½
adj 4s, stpd
8..... 81½
Rkyd div 4s
2..... 84
Atl & G & L 1st 5s, Ser B
1..... 80½
Atl C L 1st 4s
6..... 87½
gen unif 4½s
1..... 86½
L & N col 4s
2..... 81½
Atl Fruit 7s
3..... 85½
11..... 85½
1..... 85½
20..... 85
6..... 84½
25..... 85
deb 6½s
1..... 104
4..... 103½
3..... 103½
1..... 103½
4..... 103½
Atlas Powder 1st cv 7½s
3..... 103½
P&O pr l 5½s
17..... 99½
1..... 99½
1..... 99½
20..... 99½
10..... 99½
gold 4s
10..... 79
1..... 79½
conv 6½s
7..... 93½
1..... 93½
ref 5s
2..... 80½
4..... 80½
9..... 80½
6s
2..... 86½
3..... 86½
12..... 86½
2..... 86½
10..... 86½
2..... 86½
1..... 86½
2..... 86½
3..... 86½
4..... 86½
25..... 86
1..... 86
9..... 86
1..... 86
2..... 86
15..... 86
1..... 86
2..... 86
1..... 86
2..... 86
3..... 86
4..... 86
5..... 86
1..... 86
2..... 86
3..... 86
4..... 86
5..... 86½
9..... 86½
1..... 86½
2..... 86½
3..... 86½
4..... 86½
7..... 86
Bkyn Ed Co gen 5s, Ser A
1..... 94½
gen 5s
1..... 102
gen 5s, Ser C
1..... 100
Series D
8..... 107¼
2..... 107½
B.R.T gold 5s, ctfs of dep
7s, 1921, ctfs of dep
10..... 76
stamped
3..... 72
1..... 71½
BkUnEl 1st 5s
2..... 80½
B.R&P gen 5s
1..... 100
Bush Ter 8dg gtd 5s
2..... 89
CalGasEl 5s
1..... 94½
Canad Nor 7s
9..... 110½
7..... 111
5..... 110½
6½s
3..... 106½
6..... 106½
Can P deb 4s
8..... 77¼
10..... 77¼
5..... 77¼
2..... 77
8..... 77¼
2..... 77¼
2..... 77¼
15..... 77¼
3sf... 77¼
48..... 77¼
2..... 77¼
5..... 77¼
Car, Cl & O 5s
1..... 84½
1..... 84½
Cen of Ga 5s
35..... 96
6..... 96½
Cent Leath 5s
1..... 96½
Cen NJ gen 5s
1..... 102
Cen Pac gtd 4s
1..... 84¼
gtd 5½s
10..... 88
10..... 87½
6..... 88
2sf... 87½
4..... 88
conv 5s
21..... 86
1..... 87½
Chi & Alt 3s
6..... 57
4..... 57½
3½s
4..... 43
3..... 46
3..... 46½
6..... 46½
10..... 45
1..... 44½
C, H & Q 1st & ref 5s, w i
1..... 99½
1..... 99½
3..... 97
1..... 96½
1..... 96½
1..... 97
Ill div 3½s
5..... 79½
Chi & N Ill gen 5s, stp ctfs
3..... 77½
1..... 77½
1..... 77½
4..... 77½
1..... 77½
10..... 77½
1..... 77½
14..... 77½
1..... 77½
10..... 77½
10..... 77½
C & Erie 1st 6s
10..... 90
10..... 87½
2..... 87½
3..... 87½
C de Pasco cv s f 8s
1..... 114¾
1sf... 114½
1sf... 114½
25..... 116
5..... 114¾
conv 4½s
15..... 102¾
Am WrPap 7s
5..... 82
AnnArb 1st 4s
1..... 84½
Armour 4½s
6..... 87½
At, T & S Fe gen 4s
4..... 88
9..... 87½
1..... 87½
10..... 87½
2..... 88
1..... 87½
C de Pasco cv s f 8s
1..... 114¾
1sf... 114½
1sf... 114½
25..... 116
5..... 114¾
conv 4½s
15..... 102¾
Am WrPap 7s
5..... 82
AnnArb 1st 4s
1..... 84½
Armour 4½s
6..... 87½
At, T & S Fe gen 4s
4..... 88
9..... 87½
1..... 87½
10..... 87½
2..... 88
1..... 87½
Bell Tel Pa 7s
2..... 105
Beth Steel pur mon 5s
6..... 99½
2..... 99½
2..... 99½
City of Cuzco
1..... 99½
City of Havana
1..... 99½
City of Lyons
1..... 94½
Paulo s f 5s int rcts
2..... 101½
11..... 101½
4..... 101½
2..... 101½
5..... 101
1..... 101¼
5..... 101½
6..... 101½
City of Tokio
5s
1..... 71
City of Zurich
8s
2..... 111½
3..... 111½
5..... 112
Dan M s f 8s
Ser A
2..... 100½
Ser B
5..... 109
1sf... 109
Dept of the Seine tem 7s
70..... 93
2..... 94½
24..... 95
10..... 95½
4..... 95½
9..... 95½
1..... 94½
8..... 94½
1..... 94½
1..... 94½
Dom of Canada
1926
5..... 99
9..... 99¾
5..... 99¾
5sf... 99¾
5½s 1929
2..... 99½
5..... 99½
1..... 99
4..... 99½
13..... 100
5s 1931
10..... 97¾
DutchRantindies 6s '47
1..... 104½
2..... 102½
2..... 102½
2..... 102½
6..... 102
1..... 102¾
2..... 102½
2..... 102½
E Tenn, V & G con 5s
1..... 99½
Erie 1st con 4s
2..... 61½
1..... 61½
9..... 61½
4..... 61
Erie 1st gen 4s
10..... 46½
40sf... 46½
11..... 46½
2..... 46½
2..... 46
7..... 45¾
3..... 46½
3..... 46½
3..... 45½
1..... 45¾
3..... 46½
5..... 46½
5..... 46
5..... 45¾
cv 4s, Ser A
5..... 39½
1..... 39½
10..... 40
2..... 40
Ser B
7..... 40
Erie cv 4s, D
23..... 43
2..... 43½
3..... 43
13..... 43
Erlanger s f 6s
2..... 50
Fisk Rubber s f 8s
5..... 104
2..... 103¾
Francisco Indust Dev deb 7½s, w i
2..... 99
1..... 99¼
16..... 99
16..... 99
3..... 99½
Gal, Houst&Hen
Gen Elec 3½s
2..... 79½
2..... 79
deb 5s
1..... 89
64..... 89½
1..... 89½
deb 6s
4..... 103½
Goodyr T & R temp s f 8s
1..... 104
1..... 104½
1..... 104
2..... 104½
2..... 104½
Duquesne Lgt col tr 5s
2..... 102¾
6..... 102
1..... 102¾
2..... 102½
E Tenn, V & G con 5s
1..... 99½
Erie 1st con 4s
2..... 61½
1..... 61½
9..... 61½
4..... 61
Erie 1st gen 4s
10..... 46½
40sf... 46½
11..... 46½
2..... 46½
2..... 46
7..... 45¾
3..... 46½
3..... 46½
3..... 45½
1..... 45¾
3..... 46½
5..... 46½
5..... 46
5..... 45¾
cv 4s, Ser A
5..... 39½
1..... 39½
10..... 40
2..... 40
Ser B
7..... 40
Erie cv 4s, D
23..... 43
2..... 43½
3..... 43
13..... 43
Erlanger s f 6s
2..... 50
Fisk Rubber s f 8s
5..... 104
2..... 103¾
Francisco Indust Dev deb 7½s, w i
2..... 99
1..... 99¼
16..... 99
16..... 99
3..... 99½
Gal, Houst&Hen
Gen Elec 3½s
2..... 79½
2..... 79
deb 5s
1..... 89
64..... 89½
1..... 89½
deb 6s
4..... 103½
Goodyr T & R temp s f 8s
1..... 104
1..... 104½
1..... 104
2..... 104½
2..... 104½
Grauby Con cv deb 8s
2..... 94
Gr Trunk Ry s f deb 4s
17..... 102½
6..... 102¾
7s
8..... 110½
3..... 110½
2..... 110½
2..... 110½
10..... 110½
Gt Nor gen 7s
100
145..... 106
5..... 106¾
gen 5½s, w i
1..... 99½
1..... 99½
94..... 99½
13..... 99½
2..... 99½
ref 4½s
2..... 80½
Gr Bay & Wn deb ctfs B
5..... 81
16..... 81
Haydn'k, La
P gen 6s '56
Hock'g Val 4½s
2..... 95
& ref 5s, A
11..... 79½
2..... 80
1..... 79½
5..... 79½
1..... 80½
1..... 80½
1..... 80½
2..... 80½
1..... 80½
1..... 80½
1..... 80½
1..... 80½
23..... 80½
1..... 80½
2..... 80½
1..... 80½
2..... 80½
1..... 80½
2

Argentine and Uruguay Exchange Nearer Par

The appreciation in the value of pesos in terms of American dollars facilitates the selling of American goods in Argentine and Uruguay.

BRANCHES IN ARGENTINA

Buenos Aires — Rosario
Bahia Blanca — San Rafael
Rafaela Rincon — Tres Arroyos
San Julian — Puerto Deseado
Rio Gallegos — Santa Cruz
Comodoro Rivadavia

BRANCH IN URUGUAY
Montevideo

Head Office, London

ANGLO-SOUTH AMERICAN BANK, LIMITED

New York Agency, 49 Broadway.

We offer

A Closed First Mortgage Bond

Yielding over 8.10% for 14 years

A well established manufacturing company dating back to 1840.

Net Tangible Assets $2,987 for each $1,000 bond.

Net Earnings for four year period over three times interest charges.

Send for circular

Lawrence Chamberlain & Co
One Hundred and Fifteen Broadway

Foreign Remittances

are made promptly and accurately through the mediation of

KNAUTH, NACHOD & KUHNE

and their correspondents throughout the world.

We are especially equipped through experience and organization to render a complete Foreign Exchange Service to American business men and American travelers.

FOREIGN EXCHANGE
TRAVELERS' CHECKS
LETTERS OF CREDIT

Knauth, Nachod & Kuhne
Equitable Building
New York

$250,000

New York Central

Consol. 4s, 1998

Secured by direct mortgage on 1847 miles covering the main line of the New York Central between New York and Chicago and prior in lien to N. Y. Central Ref. 4½s, 2013.

Tax Exempt in Pennsylvania

Legal for Savings Banks in New York, Connecticut, Massachusetts and other States.

80½ to Interest

To net about 5.00%

R. W. PRESSPRICH & CO.
49 Wall St., New York. Phone John 0307
Municipal and Railroad Bonds

6% Gold Notes Standard Gas & Electric Company

Company's operated utilities serve 378 important communities in 16 States, well diversified agriculturally, industrially and commercially.

Net earnings for 1921 were 15% greater than for 1920 —and equivalent to 2.8 times all interest charges.

A Foundation Investment

Ask for Circular NT-16

H. M. Byllesby and Co.
111 Broadway, New York
Chicago Boston Philadelphia

NORTHERN PACIFIC CUTS ITS DIVIDEND

Declares 1¼% Quarterly, Reducing 7% Basis for First Time Since 1909.

HOWARD ELLIOTT HOPEFUL

Says Physical Condition of System is Splendid and Able to Take Advantage of Improvement.

The Directors of the Northern Pacific Railroad cut the regular quarterly dividend yesterday from 1¾ per cent. to 1¼ per cent., payable May 1, to stockholders of record April 12. In announcing this action, Howard Elliott, Chairman of the road, said the Directors "feel they are best serving the interests of the stockholders and are hopeful that conditions will warrant resumption of the rate of 1¾ per cent. quarterly in the future. The Northern Pacific has paid regularly since 1909 a dividend of 7 per cent. annually on the common stock.

The Northern Pacific situation yesterday challenged the attention of the entire financial district, following, as it did, the announced policy only a week ago of a semiannual dividend basis for Great Northern. Because of this step by the Great Northern there was widespread belief that the Northern Pacific officials would either follow a similar procedure, a step which would give them the Summer months' business on which to base a declaration, or cut the dividend.

Chairman Elliott said the business of the Northern Pacific had suffered materially in recent months because of the slump in mining, lumber and agriculture in the Northwest. In the first month of this year the company had a deficit of $684,581, and the February showing is expected to be about the same. Car loadings are showing steady increase, however, Mr. Elliott said, and the management considers the outlook encouraging for the year. He said the physical condition of the Northern Pacific property was splendid and the company able to take advantage of the first big improvement in industry.

In June, 1921, the Northern Pacific began to dip into surplus to pay its 1¾ per cent. dividend. This policy was voted a second time on Sept. 21, 1921, when the Directors declared the 1¾ disbursement out of surplus. Last year the road received about $16,000,000 in dividends from its Chicago, Burlington & Quincy stock, which, plus a $9,000,000 final settlement from the Government and from operating net enabled the company not only to pay its $17,860,000 dividends, but to liquidate a $6,000,000 United States Treasury loan, and purchase, for about $2,000,000, a lumber spur line in Oregon.

Mr. Elliott said the Northern Pacific had about 37,000 stockholders and 50,000 bondholders.

FOREIGN STOCK MARKETS.

Business Quiet and Irregular—Government Bonds Up.

LONDON, March 22.—Trading generally was quiet on the Stock Exchange today. Gilt-edged securities were brighter and oil shares very steady, but British industrials were rather irregular. Old 2½ per cent. consols, ¼ higher at 54⅝; British 5 per cent. war loan, ½ higher at 87¾; 4½ per cent. war loan, unchanged at 97½.

Rand Mines unchanged at 5⅛; De Beers Mining, also unchanged at 10⅝.

PARIS, March 22.—Prices moved irregularly on the Bourse today. Three per cent. rentes, 28 centimes higher at 56 francs 50 centimes; 5 per cent. war loan, unchanged at 78 francs 85 centimes.

Exchange on London, 33 centimes lower at 48 francs 44 centimes per sovereign; American dollars were quoted at 11 francs 2¾ centimes, against 11 francs 15¼ centimes yesterday.

EUROPE USING OUR COTTON.

Consumption Increased 50 Per Cent. in Six Months Ending January.

WASHINGTON, March 22.—Stocks of American cotton totaling 1,907,000 bales were consumed by Great Britain, France, Germany and Italy during the six months ended Jan. 31, according to a cablegram just received by the Department of Agriculture today from its London representative. This is an increase of 50 per cent. as compared with consumption of 1,275,510 bales during the preceding six months and an increase of more than 100,000 bales as compared with consumption of 1,799,802 bales during the six months ended Jan. 31, 1921.

The increase in Great Britain also was nearly 100 per cent. as compared with consumption of 520,998 bales during the six months ended July 31, 1921, but department officials point out that the low consumption during the latter period was in large measure due to the closing down of the Lancashire mills for several weeks on account of a strike of operatives.

FOREIGN EXCHANGE.

Sterling, Francs and Continentals Higher—German Marks Weak and at New Low.

European exchanges continued strong yesterday, sterling bills going through the $4.40 mark, by a fraction, for the first time this week. French, Italian and Madrid bills were in demand and at advances. German marks were weak at 22-100ths of a cent, a new low record, displacing the previous one of .23% made on Monday.

Of the other Continentals, Scandinavians were active and higher, with Swiss and mid-Europeans soft. Fractional losses were reported in some of the South Americans and Far Easterns.

In the subjoined table the quotation on sterling represents dollars and decimals of a dollar; all others represent cents and decimals of a cent. Quotations preceded by the decimal mark indicate a price measured in fractions of a cent.

WEDNESDAY, MARCH 22, 1922.

Range of Rates, Sight Exchange.

	High.	Low.	Final.	Tuesday's Final.
LONDON	$4.40¾	$4.39	$4.39¾	$4.39¾
PARIS	9.10⅝	9.03⅜	9.07⅞	9.10
ROME	5.14	5.12	5.13½	5.12
AMSTERDAM	37.90	37.75	37.80	37.75
BERLIN	.23⅝	.22	.23	.23
MADRID	15.58	15.50	15.53	15.56

CLOSING RATES.

Parity of exchange is given as reported by the United States Mint, except in countries with a silver standard, where parity fluctuates with the price of silver.

Europe.

	Wednesday.	Tuesday.	Week Ago.	Year Ago.
STERLING—Par $4.86⅝ per sovereign.				
Demand	4.39¾	4.39¾	4.32½	3.61¼
Cables	4.40¾	4.40¾	4.33⅛	3.62
Com., 60 days	4.38⅝	4.38	4.30¾	3.58¾
Com., 90 days	4.34⅞	4.35⅛	4.28⅞	3.55¾
FRANCE—Par 19.3 cents per franc.				
Demand	9.07⅛	9.08	8.99½	4.36½
Cables	9.08	9.09⅛	8.99	4.37
ITALY—Par 19.3 cents per lira.				
Demand	5.11⅝	5.10	5.01⅛	4.00¾
Cables	5.12	5.10½	5.02	4.01
BELGIUM—Par 19.3 cents per franc.				
Demand	8.81	8.82½	8.73½	4.26
Cables	8.82	8.83	8.74	4.27
GERMANY—Par 23.8 cents per mark.				
Demand	.22	.22	.21½	1.61⅛
Cables	.23⅛	.22⅛	.21⅝	1.62
AUSTRIA—Par 20.3 cents per crown.				
Demand	.014	.013	.014	.29
Cables	.014	.02	.01⅞	.29¼
CZECHOSLOVAKIA—Par 20.3 cents per crown.				
Demand	1.73	1.73½	1.76	1.33
Cables	1.74	1.74½	1.77	1.33½
DENMARK—Par 26.8 cents per krone.				
Demand	21.20	21.25	20.95	17.52
Cables	21.25	21.35	21.00	17.60
FINLAND—Par 19.3 cents per finnmark.				
Demand	2.12	2.12	2.11	2.68
Cables	2.13	2.14	2.13	2.70
GREECE—Par 19.3 cents per drachma.				
Demand	4.50	4.50	4.35	7.54
Cables	4.53	4.53	4.37	7.59
HOLLAND—Par 40.2 cents per florin.				
Demand	37.80	37.75	37.85	24.45
Cables	37.85	37.80	37.90	24.47
HUNGARY—Par 20.3 cents per crown.				
Demand	.12⅜	.12⅝	.12⅛	.37
Cables	.13¼	.13¼	.13	.37½
JUGOSLAVIA—Par 20.3 cents per crown.				
Demand	.31½	.31¾	.32	.73
Cables	.32¼	.32¼	.32½	.73½
NORWAY—Par 26.8 cents per krone.				
Demand	17.60	17.45	17.45	16.10
Cables	17.65	17.50	17.50	16.15
POLAND—Par 23.8 cents per mark.				
Demand	.02¼	.02¼	.02⅜	.16
Cables	.03	.03	.02⅞	.16½
RUMANIA—Par 19.3 cents per leu.				
Demand	.76¾	.76	.75	1.38
Cables	.77¼	.76	.76	1.39
SERBIA—Belgrade: Par 19.3 cents per franc.				
Demand	1.28	1.27	1.32	3.90
Cables	1.27	1.25	1.30	3.91
SPAIN—Par 19.3 cents per pesets.				
Demand	15.63	15.56	15.53	14.00
Cables	15.66	15.59	15.55	14.05
SWEDEN—Par 26.8 cents per krona.				
Demand	26.20	26.15	25.90	23.12
Cables	26.25	26.20	25.95	23.17
SWITZERLAND—Par 19.3 cents per franc.				
Demand	19.45	19.45	19.40	17.05
Cables	19.47	19.47	19.42	17.10

Far East.

CHINA—Cents per silver dollar for Hongkong; per tael for Shanghai and Peking.

Hongkong, demand	54.25	54.25	53.375	48.75
Hongkong, cables	54.375	54.75	53.50	48.85
Peking, demand	76.50	76.07	75.50	69.50
Shanghai, demand	72.25	72.25	71.00	64.00
Shanghai, cables	72.50	72.50	71.25	64.50

INDIA—Calcutta: Cents per rupee, nominally stabilized at one-tenth of a pound sterling.

Demand	27.93	27.75	27.75	25.50
Cables	28.06	27.875	27.875	25.75

PHILIPPINE ISLANDS—Manila: Par 50 cents per silver peso.

Demand	49.25	49.25	49.50	48.00
Cables	49.50	49.50	49.75	48.25

JAVA—Par 40.2 cents per florin.

Demand	36.00	36.00	35.00	34.50

JAPAN—Par 49.8 cents per yen.

Demand	47.87½	47.84	47.87½	48.12½
Cables	47.50	47.84	47.50	48.25

South America.

ARGENTINA—Par 42.44 cents per Argentine paper dollar.

Demand	36.78	36.87½	36.69	34.92
Cables	36.81	36.93	36.66	34.93

BRAZIL—Par 32.45 cents per paper milreis.

Demand	13.75	13.75	13.875	14.87½
Cables	13.81	13.81	13.93	14.90

CHILE—Par 36 cents per peso.

Demand	10.93	11.12	11.12	11.25
Cables	10.81	11.31	11.16	11.31

URUGUAY—Par $1.0342 per gold peso.

Demand	80.75	80.75	79.62	72.50
Cables	80.87	80.87	79.75	72.75

Canada.

MONTREAL—Par 100 cents per Canadian dollar.

Demand	97.28	96.96	96.59	89.00

Russian Currency.

Prices for pre-revolution Russian ruble notes were as follows: Par, 51.70 cents per ruble.

	Bid.	Asked.
100-ruble notes, per ruble	.15	.25
500-ruble notes, per ruble	.06	.07½

Exempt from all Federal Income Taxes

$119,000

TOWNSHIP OF

HILLSDALE, NEW JERSEY

5% SCHOOL BONDS

Legal Investment for Savings Banks and Trust Funds in the State of New Jersey.

FINANCIAL STATEMENT

Assessed Valuation, 1921	$2,007,821
Total Bonded Debt (including this issue)	149,750
Population, 1920 census 1,800	

Legality approved by Messrs. Hawkins, Delafield & Longfellow of New York

MATURITIES AND PRICES

March 1, 1924 to 1928 to yield 4.90%
March 1, 1929 to 1935 to yield 4.80%
March 1, 1936 to 1943 to yield 4.70%
March 1, 1944 to 1951 to yield 4.65%

H. L. ALLEN & CO. 40 WALL STREET — **J. G. WHITE & COMPANY** 37 WALL STREET

BID AND ASKED QUOTATIONS

FOREIGN ISSUES.

Closing quotations for Government and municipal bonds issued in this country and in American currency values:

	Bid.	Asked.
Argentine 5s, 1908	M. & S.	92
Argentine 5s, 1909	M. & S.	92½
Argentine 5s, 1927		93¾
Belgium 6s, 1925	J. & J.	102
Belgium 7½s, 1945	J. & D.	108½
Belgium 8s, 1941	F. & A.	107⅝
City of Bergen 8s, 1945	M. & N.	103
City of Berne 5s, 1945	M. & N.	111½
City of Bordeaux 6s, 1934	M. & N.	85⅜
U. S. of Brazil 8s, 1941	J. & D.	105⅜
Dom. of Canada 5s, 1926	A. & O.	100
Dom. of Canada 5½s, 1929	F. & A.	102
Dom. of Canada 5s, 1931	M. & S.	99⅜
Dom. of Canada 5½s, 1937	A. & O.	97⅜
Rep. of Chile 8s, 1941	F. & A.	106⅝
Rep. of Chile 6s, 1926	A. & O.	101⅛
Rep. of Chile 8s, 1945	M. & N.	108⅜
Peking-Kyoto Mge. Ry. 6s		83
City of Christiania 6s, '45	A. & O.	103½
City of Copenhagen 5½s, 1944	J. & J.	99
Rep. Cuba ext. 5s, 1944	M. & S.	99⅝
Rep. Cuba ext. 5s, 1949	F. & A.	95
Rep. Cuba ext. 4½s, 1949	F. & A.	78⅜
Denmark 8s, 1945	A. & O.	109½
Denmark 6s, 1942	J. & J.	97½
Dan. Mun. 8s, Ser. A, '46	F. & A.	109½
Dan. Mun. 8s, Ser. B, '46	F. & A.	109½
Dutch East Indies 6s, 1947	J. & J.	94½
Dutch East Indies 6s, 1962		96
French Gov. 7½s, 1941	J. & D.	103½
French Gov. 8s, 1945	M. & S.	106½
Italy 6½s, 1925	F. & A.	93
Japanese 6s, 1921	J. & J.	74½
Japanese 6s, 1924	A. & O.	89½
Japanese 4½s, 1925	F. & A.	69½
Japanese 4½s, 24 yr., '25	J. & J.	69
City of Lyons 6s, 1934	M. & N.	85½
City of Marseilles 6s, 1934	M. & N.	85½
U. S. of Mexico 4s, 1954	J. & D.	47⅛
U. S. of Mexico 5s, 1945	Q. Jan.	58½
King. of Norway 8s, 1940	A. & O.	111
State of Queensland 6s, '47	F. & A.	99½
State of Queensland 7s, '41	A. & O.	108½
State of Rio Grande do Sul 8s, 1946	A. & O.	101¼
Rio Janeiro 8s, 1946	A. & O.	102
Dominican Rep. 5s, 1958	F. & A.	97½
State San Paulo 8s, 1936	J. & J.	104½
City San Paulo 8s, 1952		101½
Dept. of the Seine 7s, 1942	J. & J.	94¾
King. of Sweden 6s, 1939	J. & D.	100¾
Swiss Confed. 8s, 1940	A. & O.	111
City of Tokio 5s	M. & S.	71½
Rep. of Uruguay 8s, 1946	F. & A.	100
City of Zurich 6s, 1945	A. & O.	111
Un. K. 5½s, 1922	F. & A.	100¾
Un. K. 5½s, 1929	F. & A.	105¼
Un. K. 5½s, 1937	F. & A.	99⅝
King. Netherlands 7s, 1952		94

UNITED STATES GOVERNMENT PREWAR LOANS.

Closing quotations for Government bonds:

	Bid.	Asked.
2s, r, 1930	103⅜	..
2s, c, 1930	103¼	..
4s, r, 1925	97	..
4s, r, 1944-54	97	..
4s, r, 1944-54	97	..
4s, r, 1925	105¼	..
4s, c, 1925	105¼	..
Fun 2s, r, 1936	103⅛	..
Fun 2s, c, 1936	103¼	..
Fun 2s, r, 1938	103⅛	..
Fun 2s, r, 1938	..	103⅛
Fun 2s, r, 1938	103⅛	..
Fun 2s, c, 1938	..	103⅛
Fun 2s, r, 1961	83	..
Fun 2s, c, 1961	83	..
P I 4s, '25	80⅝	..
P I 4s, '26	80⅝	..
P I 4s, '38	80⅝	..
Dist of Col 3-65s	98	..

Closing quotations for stocks in which there were no transactions:

	Bid.	Asked.
Ad Rumely pf	46	46
Alle & W pf	..	1¾
Alaska J	1¾	..
Alb & Sus 170	..	..
All Am C 107	116	..
Am Ag Ch 1st pf	93	..
Am Ag Ch pf	67¾	..
Am Bd W pf	50½	52
Am B Sug pf	69	73
Am B & A pf	..	108
Am Chicle pf	116	119
Am Chicle pf	28	35
Am Exp	153⅜	134½
Am M & G	15	15¼
Am R pf	114	..
Am Sm pf A	89	91
Do B	88	100
Am Snuff	125	126⅝
Do pf	94	100
Am S Tob pf	60	65
Am Tob pf	100	100⅝
Am Whl pf	90	92
Am Wl pf	106	107½
Ann Arbor	16	17½
Atl Metal	18½	19
Do cfts	10½	..
Assets R	1⅜	2
Asso D G 1st pf	79	81
Do 2d pf	79	81
Assoc Oil	103½	106
Atl C L	91	91½
Atl Refin	920	960
Do pf	114	115
Auto Sales	..	..
Do pf	14	35
B & O pf	56	57
Bar Leath	49	53
Do pf	89	96
Barnsdall, Class B	25	25⅛
Bayuk Bros	60	51⅜
Do pf	92	..
Brnt pf	102	..
Beech Cr'k	33½	..
Booth Fish pf	32	37
Do pf	30	38
B'klyn Bd	102	105
Brown Shoe pf	89	91
Bruns Ter	3½	4
B, R & P	50	60
Do pf	34	..
Buff & S	78½	80
Do pf	46	..
Burns Bros	..	..
C, K & T pf	117	..
Bush Ter	100	..
Bush Ter pf	6⅝	8
Cal & Ar	69	69¼
Can So	61	65
C R R of N J	194	..
Cent Leather pf	83¾	..
C & O W	..	..
pf	113	114
Chi Pn T	67	70
Chi Pn T pf	..	..
C, M & Ore	60	62½
Do pf	85	90
C, C, C & St L pf	88	88½
Cl & Pitts	83	90
Do spec	88½	..
Cl-S pf	91⅝	..
Col F & I	..	105
C & H Sug pf	84	86
Con Cig pf	82	85
Cont pf	106¾	..
Cont Ins	68	69
Corn P Ref pf	113½	114
Cruc Carp	39	40
C-Am Sug pf	89	91
Do M	17½	19½
Do M pf	42	..
Do pf	84	87
D, S & A	2½	4
Do pf	8	10
Dun Hos'y	18	20
Do pf	80	87
E Kod pf	105	..
Elk H Coal pf	82	87
Em Bryant	8½	9
Do pf	21	24
End-J pf	103½	105
Erie & P pf	80	85
Fairbanks pf	20	30
F M S & pf	11	..
Do pf	77½	80
Fisher Body	..	..
Do pf	101	103
F B, O, pf	93	96
G A T Car	56	58
Gen A pf	99	101½
Gen Cigar	69	69¾
Do pf	100	102½
Do d pf	100½	101½
Gen M pf	72	80
Gen Asph	37	38
Gil Oil pf	71	80
Greene-C	28	28
G, M & N pf	24	33
G R S 1st pf	87	88
Hack Cnst	10	..
Do pf	22	..
Hartman	90	98
Heinz pf	107	..
Hyd S pf	22	35
Hud C T pf	70½	..
Indian Ref	6⅝	6⅞
Int H pf	110	..
Int Pa pf	75	100
Int Rub	90	98
Kayser-(J) pf	90	94
Do 1st pf	116	..
Kelly Sp T pf	74½	85
Kelsey Wh pf	95	100
K & D M	6	9
Do pf	20	..
Kresge (S S)	106	..
Kress (S H)	70	100
Do pf	90	112
Ling & Bl	160	170
Do Cl B	150	160
Do pf	112½	115
L-W B 1st pf	97½	103
Do 2d pf	105	110
Lorill'd Co pf	113	..
Louis & N	114	114½
Mah Coal	380	390
M'kay Cos	91	92½
Do pf	61	65
Mallinson	21¼	22
Do pf	70¼	80
Man Beach	3½	5½
Man Shirt pf	102¾	110½
Manati Sug pf	73	73½
Mat Mt Ry pf	33	37
Do pf	14½	15
Max M cf	5	..
Do 1st pf	5	..
Do 2d pf	2	..
Max M A	83	87
Mex Pet	93	100
Do pf	107	112
Mex P pf	82½	87
Mich Cent	138	148
M St P & pf	..	..
M, K & T pf	6⅝	8
S F M pf	80	87
ex div	80	87
Do 1	66	67
Mont Pow	85½	86¾
Do pf	103½	..
Mullins Body pf	77	80½
N O & St pf	..	90½
Nat Biscuit	108½	110
Nat Cl & S	42	45
Do pf	107	110
Nat Lead	80	90
Nat Lead pf	110	113½
Nat Sug pf	7	9
N Y Air Br pf	50	60
N Y Dock pf	53½	55
N Y, L & W pf	5	8
Nor Am	94½	100
N Y Chic & St L	23½	24
Do 1st pf	68½	69
Do 2d pf	67	71½
N Y Dock pf	25	40½
N Y Transit	100	104½
N Y Trap Rock	7	8
Nor Pac	83	84
Nor States Pr pf	101	103
N & W pf	75	75
Nova S & S	24	28½
O H & B	12½	13½
Ohio P pf	85	89½
Owens Bot pf	98½	101
Pac Mail	13½	14
P M S S	6	8
Do pf	80	90
Pan Am Pet	15	16
Pan-Amer pf	93	95
Pan-Jones	64	80½
Do pf	85	90
Penn Sug pf	84½	90
Penn-Dixie pf	70	80
Peo Gas	55½	56
Phila Co pf	38	39
Phila Elec	24	25
Phila & R C & I pf	61¾	64
Ry Stl Spr	96	97½
Do pf	114	115
Rand-Mc pf	82	84
Remington	40	60
Rep I & S pf	45	44½
Do 2d pf	46½	47½
Rem T 1st pf	65	73
Do 2d pf	35	65
Reis & S	125½	..
R Reis	11	14
St L & S F pf	37	50
Savage A	185	175
Sears-R pf	100	103
Sinc Trans	100½	101
So P R R	82½	83½
Do pf	89	96
Stand Mill	120	125
Do pf	85	90
Stern Bros pf	97	99
Studeb Co pf	105	105
Sup Steel	29	30¼
Do 1st pf	..	95¾
T F D	300	425
Tob Pd pf	90	94
T Stl 1st pf	85	..
Wrst, B	25¼	26½
Do pf	84½	86½
T C & T pf	78	90
Trans-Lux pf	97	..
U T Car	97	105
Do pf	103¾	105¾
U Cig Sto	105	120
Do pf	107	109
Un Drug	69	69¾
Do 1st pf	44½	46
U S Bag	5¾	..
U S Bk Nt	..	..
U S Ind Alc pf	44¾	45
U S Rub	92	93
Va-Car Ch pf	72	76
Va I C & C pf	44	47
Do pf	69	70
Va R & P pf	66	..
Vulcan Pr A	13	15¾
W F & M pf	77	80
Wason M pf	20	40
Wells F pf	78	82
Westvaco Cl pf	117	117¾
Wor Pump pf	69	70
Wright A	5¾	8

THE TREASURY STATEMENT.

Special to The New York Times.

WASHINGTON, March 22.—Revenue receipts and expenditures as at close of business March 20:

	This Month.	Corresponding Month 1921.	*Fiscal Year 1922.	*Corresponding Fiscal Year 1921.
Customs	$23,106,230.46	$20,060,750.86	$255,017,109.71	$230,391,215.29
Internal revenue:				
Income and profits tax	255,902,353.96	836,582,464.66	1,574,064,067.63	2,379,521,784.66
Miscellaneous	60,252,240.13	75,265,862.57	615,910,477.90	1,006,352,063.41
Miscellaneous	73,071,009.47	47,456,744.52	313,297,915.43	609,154,358.41
Panama Canal Tolls, etc.	828,196.25	971,884.54	8,482,128.60	8,505,454.17
Total ordinary	$363,740,135.27	$440,336,706.99	$3,044,855,870.27	$4,973,748,943.34
Excess of ord. receipts over ordinary disbursements	182,508,820.67	573,140,403.34	612,268,813.60	558,235,902.87
Expenditures	181,231,314.60	268,196,508.64	2,432,587,056.67	3,415,690,998.47

*Receipts and disbursements for June reaching Treasury in July included.

New Issue

Free from All Federal Income Taxes

$257,000

Borough of Roosevelt, New Jersey

(MIDDLESEX COUNTY)

Board of Education 5% School Bonds

Dated January 1922 — Coupon Bonds in Denomination of $1000

Semi-annual interest July and January

Bonds may be fully registered

FINANCIAL STATEMENT

Assessed Valuation	$10,195,927
Bonded Debt (including this issue)	391,000
Population 1920, 11,047	

MATURITIES AND PRICES

$48,000	Jan. 2, 1924 to 1929 Inc.	4.75%
40,000	Jan. 2, 1930 to 1934 Inc.	4.70%
83,000	Jan. 2, 1935 to 1940 Inc.	4.65%
116,000	Jan. 2, 1941 to 1952 Inc.	4.60%

Legal opinion Caldwell & Raymond, Attorneys, New York City

Bonbright & Company
Incorporated
25 Nassau Street — New York

Dutch Issue

State of San Paulo

(U. S. OF BRAZIL)

8% Bonds due 1936

Annual income over 8% at present rate of exchange.

Price upon application.

Potter & Company
Five Nassau Street
New York

$400,000

State of California

5% Highway Gold Bonds

Dated November 3, 1921 — Due Serially as shown below

Principal and semi-annual interest (January 3rd and July 3rd) payable in gold at the fiscal agency of the State in New York City, or at the State Treasurer's office at Sacramento, California. Coupon bonds in the denomination of $1,000 exchangeable for fully registered bonds.

Exempt from all Federal Income Taxes

Legal Investment for Savings Banks and Trust Funds in New York, Massachusetts and Connecticut

Financial Statement

Assessed Valuation of Taxable Property	$4,555,455,447
Total Bonded Debt (including this issue)	73,980,000
Population (1910 Census)	2,377,549
Population (1920 Census)	3,426,536

Maturities

$56,000	due July 3, 1943	$70,000	due July 3, 1946
71,000	" " 3, 1944	71,000	" " 3, 1947
63,000	" " 3, 1945	69,000	" " 3, 1948

Prices to yield about 4.35%

DISCOUNT HOUSE OF

SALOMON BROS. & HUTZLER

MEMBERS NEW YORK STOCK EXCHANGE

27 PINE STREET
NEW YORK

TELEPHONE—BOWLING GREEN 3050

BOSTON — PHILADELPHIA — CHICAGO

The above information and statistics are not guaranteed, but we believe them to be accurate.

Federal Income Tax Exempt

New Jersey Municipal Bonds

Tax Free in New Jersey

$300,000
City of Clifton, N. J.
5% School Bonds
Dec. 1, 1922–26 to yield 4.70%
" 1, 1927–30 " " 4.65%
" 1, 1936–44 " " 4.55%
" 1, 1945–60 " " 4.50%

$100,000
Bergen County, N. J.
5½% Road & Bridge Bonds
Due Dec. 1, 1924–28
To yield 4.50%

Legal Investments for Savings Banks and Trust Funds in New York and New Jersey

$100,000
Borough of Fort Lee, N. J.
5½% Improvement Bonds
Due Oct. 15, 1927
Price 102⅝ and int.
Yielding about 5%

$70,000
City of Sea Isle City, N. J.
6% Electric Light Bonds
Due June 1, 1922–27 to yield 5.75%
" " 1, 1928–35 " " 5.60%
" " 1, 1936–41 " " 5.50%

Descriptive Circulars sent upon request.

R. M. GRANT & CO.
INVESTMENT BONDS
31 NASSAU STREET
NEW YORK
BOSTON — ST. LOUIS — CHICAGO

CANADIAN BONDS

		Price
$50,000	Province of Alberta 5½s, January, 1947	102
15,000	Province of Ontario 5½s, January 3, 1937	101½
12,000	Province of Ontario 5½s, March, 1925	99
10,000	Province of Saskatchewan 5½s, Nov. 15, 1946	101
5,000	Province of Saskatchewan 5s, Dec., 1951	95⅛
50,000	Province of Saskatchewan 5s, May, 1939	95¾
20,000	Province of British Columbia 4½s, July, 1926	98
15,000	Province of Manitoba 6s, Aug., 1925	100½
10,000

Dutch East Indies

External 6% Gold Bonds

Due March 1, 1962

Not Redeemable During First Ten Years

Sinking Fund to Retire Entire Issue by Maturity.

Authorized by a law passed by the Parliament of the Kingdom of the Netherlands and approved by the Crown, these bonds are also direct external obligations of one of the richest of all Colonial Possessions and of an integral part of a Kingdom whose currency has never been depreciated by inflation and which enjoys, along with the United States, the United Kingdom and Canada, the highest credit in the world.

Further information on request.

WATKINS & CO.

7 Wall Street 40 State Street
NEW YORK BOSTON

United Light & Railways Co.

1st & Refunding Mtge. 5% Gold Bonds

due June 1, 1932

Company operates nineteen Public Utility properties throughout the middle west.

Net earnings for 1921 were $3,321,451, the largest in the history of the Company, or three times annual interest requirements on these bonds.

Price to yield 7%

Circular on Request

MARKS & GRAHAM

Members New York Stock Exchange
32 Broadway New York

WTB

An Analysis of *Twenty Prominent* RAILROADS

with compact statistical chart, free upon request for circular T-2

We invite correspondence regarding your investment problems.

—Trading accounts accepted on conservative margins.

Wade, Templeton & Co.

Members New York Stock Exchange
42 Broadway
New York, N.Y.

ST. PAUL 4%, 1925
CENT. PACIFIC 4%, 1946
NEW HAVEN 4%, 1922
European Loans

MEXICAN GOVERNMENT & RAILWAY BONDS

Sartorius, Smith & Loewi

Members New York Stock Exchange
20 Broad St. Phone Rector 9235

Berdell Brothers

Public Utility Securities
111 Broadway, New York

We will buy and sell

E. St. Louis & Sub'n. Co.

Preferred Stock

Phones Rector 8966-8, 9782-7, 6952-3
Private Phones to Philadelphia & Boston

ST. LOUIS

Tuxtor Cons & Fruit Products Co. 8s
Brown Shoe Co. Preferred
City of St. Louis 4s, 1925-30-31
Mont St. Louis & Suburban 5s, 1932
Missouri State Cons. 6 Pct.
St. Louis Transit 5s, 1924
Simmons Hardware 7s, 1925
United Ry. of St. Louis Bonds & Stks.
United Ry. & E. St. Louis, 4% Bonds
United States Public Service 8s, 1937

Mark C. Steinberg & Co.

Members New York Stock Exchange
Members St. Louis Stock Exchange
300 N. Broadway, St. Louis, Mo.

Argentine National Mortgage Bank 6% Bonds

(Codalas)

Shonnard & Company

Members New York Stock Exchange
120 Broadway New York

Man with many years' acquaintances with financial leaders desires important connection with prominent Wall Street house. Could build up trade of branch house. Address in confidence, A 383 Times.

RUN KARDOS & BURKE PLAN OF CREDITORS

Expect to Liquidate Claims in Full by Co-operative Management of Business.

DIER PROJECT IS OPPOSED

Counsel for 48 Creditors Says He Will Sue C. A. Stoneham & Co. for $3,500,000.

Creditors of Kardos & Burke in Chicago, Baltimore, Philadelphia, Pittsburgh and Boston have accepted almost unanimously a plan of settlement under which the business of the firm will be continued by the creditors themselves on a co-operative basis, according to Arthur Leopard Ross of 258 Broadway, counsel for the bankrupt firm, who has just returned from a tour of those cities. The plan calls for the payment of 100 cents on the dollar as follows: 10 per cent. in cash, 10 per cent. after six months, 10 per cent. at the end of the next six months, and 20 per cent. every six months thereafter until all claims are paid.

"About 3,000 creditors live outside the city and about 1,000 here," said Mr. Ross. "The plan will be submitted later to creditors in New York City. The liabilities of the firm are $1,500,000, the quick assets $200,000 and the slow assets $1,800,000. The business was in a prosperous condition, except that the firm extended itself too far in search of business. Even this would not have caused the failure, except that a run on the firm was started by the circulation of a report that Governor Burke intended to withdraw from it.

"We have shown how, by retrenching, $1,300,000 a year can be cut from the expenses of the firm, reducing the charges to $200,000. Bad judgment was shown in the engaging of enormously costly offices, an error attributable in my opinion to 'war psychosis.' For instance, $70,000 a year was being paid for the suite of offices at 33 Broadway, and that is lopped off in one item. The biggest saving we are making is in rent. Other large economies are to be effected in salaries and advertising.

"In six cities the firm had maintained nine offices—four in New York. These will be run under the direct supervision of creditors. Creditors' committees will play an important part in the management, and public accountings will be made continuously by firms of certified accountants.

"By cable we have reached Louis Montgomery Kardos, father of young Kardos, and formerly head of the business. He has cabled from Budapest, asking what he can do, and we have replied asking him to return here at once. An arrangement may be possible under which the firm can resume business on its own resources at an earlier date."

Daniel W. Blumenthal, counsel for forty-five of the 1,600 creditors of E. D. Dier & Co., announced yesterday that he would oppose the plan of settlement suggested by the receiver and would bring suit in the United States District Court to recover $5,500,000 from Charles A. Stoneham & Co. Lawyers representing other creditors are said to have joined in this move, and a meeting of creditors has been called for March 29 at 7 P. M., at Bryant Hall. Saul S. Myers, counsel for the receiver, has urged creditors to accept $200,000 as a settlement in full by Stoneham.

KARDOS WANTS ALIMONY CUT.

Wife Who Divorced Broker Will Fight to Have $100 Weekly Continued.

Mrs. Effel Lane Kardos, who obtained a divorce from Louis Montgomery Kardos, managing director of the bankrupt brokerage firm of Kardos & Burke, will appear in Special Term of the Supreme Court before Justice Lehman today on an order to show cause why alimony of $100 should not be reduced to $15 on account of Kardos's present circumstances, in view of the recent announcement of Arthur Leonard Ross, counsel for Kardos & Burke, that the firm expected to pay its creditors dollar for dollar, it was said yesterday that the action to reduce the alimony would be vigorously opposed.

MARKET AVERAGES.

STOCKS.

YESTERDAY'S RANGE.

	High.	Low.	Last.	Net Ch'ge.
25 railroads	58.96	58.20	58.56	— .35
25 industrials	90.09	89.07	89.34	— .61
50 stocks	74.52	73.62	73.94	— .61

DAILY RANGE OF 50 STOCKS.

	High.	Low.	Last.	Net Ch'ge.
Mar. 21	74.90	74.13	74.65	+ .05
Mar. 20	74.92	73.91	74.53	+ .62
Mar. 18	74.57	73.98	74.24	— .12
Mar. 17	74.92	73.82	74.36	+ .37
Mar. 16	74.54	73.43	73.99	+ .45
Mar. 15	74.49	73.33	73.54	+ .47
Mar. 14	74.49	73.40	74.07	+ .67
Mar. 13	74.54	73.58	73.80	— .10

MONTHLY RANGE OF 50 STOCKS.

Mar.	High.		Low.		Last.
*1922	74.92	Mar. 20	71.65	Mar. 6	73.94
†1921	82.78	Mar. 22	64.60	Mar. 12	67.45
1920	92.90	Mar. 22	79.84	Mar. 8	80.69
1919	78.12	Mar. 19	72.58	Mar. 8	78.07
1918	80.76	Mar. 11	66.40	Mar. 23	67.40
1917	86.17	Mar. 21	79.42	Mar. 7	84.23

YEARLY RANGE OF 50 STOCKS.

*1922	74.92	Mar. 20	66.21	Jan. 10	73.94
†1921	72.28	Jan. 12	64.60	Mar. 12	67.23

Full Years.

1921	72.13	May 6	58.36	June 21	68.50
1920	94.07	Apr. 6	64.60	Mar. 12	67.23
1919	90.50	Nov. 5	69.12	Jan. 21	85.49
1918	80.16	Nov. 12	66.13	Jan. 15	77.35
1917	90.46	Jan. 4	67.47	Dec. 20	68.88

BONDS.

YESTERDAY'S CLOSE.

		Net Change.	Dav. Month.	Year.
40 issues	78.10	+0.03	+1.35	+4.25

DAILY RANGE OF BONDS.

Mar. 21	78.10	+.11	Mar. 15	77.40	—	.10
Mar. 20	78.08	+.18	Mar. 11	77.36	—	.08
Mar. 18	77.90	—	Mar. 10	77.55	+	.07
Mar. 17	77.90	+.27	Mar. 9	77.48	+	.05
Mar. 16	77.63	—.02	Mar. 8	77.45	+	.06
Mar. 15	77.63	+.14	Mar. 7	77.37	—	.06
Mar. 14	77.51	+.11	Mar. 6	77.45	+	.05

YEARLY RANGE OF BONDS.

*1922	78.10	Mar. 21	75.01	Jan. 3	78.10
†1921	71.60	Jan. 20	66.86	Jan. 3	69.85

Full Years.

1921	76.21	Nov. 20	67.36	June 20	75.37
1920	78.14	Oct. 21	65.57	May 21	68.66
1919	89.46	June 3	71.65	Dec. 16	72.05
1918	83.36	Nov. 13	70.65	Sep. 27	75.78
1917	89.47	Jan. 20	74.24	Dec. 20	76.80

*To date. †To corresponding date last year.

IRREGULARITY RULES IN COTTON FUTURES

Near Positions Heavy, but New Crop Months Show Slight Change.

Selling pressure on both March and May brought a slight decline in prices yesterday, leaving new crop positions virtually unchanged. Several lines of May were sold at concessions, but this appeared to have little effect on late months. The weekly weather summary showed that better progress is now being made in the cotton belt, though still delayed in some sections. As contrasted with domestic dry goods reports, Manchester advices proved distinctly encouraging. Considerable foreign buying has occurred each day this week, with steadying effect on the market. Prices showed a loss of 14 to a gain of 8 points.

Circulation of notices were over 3,000 bales and served to neutralize a slight advance in Liverpool. As a result prices started generally unchanged to an advance of 2 points and then lost all gain shortly after the call.

March weakened during the afternoon until it sold on a level with May. For weeks March ranged 25 to 50 points over May, while hedges in that position were being covered. The break yesterday was taken to indicate that interest has now been reduced to a minimum. May weakened with March, going only 90 points over October, as compared with 150 points several weeks ago.

Shifting differences after midday tended to increase trading to some extent, yet without attracting a large volume of business. Until more is known regarding the May position, operators will continue cautious about making new ventures.

Yesterday's quotations follow:

	Open.	High.	Low.	Close.	Prev. Day.
March	18.13	18.15	17.90	17.90@17.99	18.09
May	18.09	18.09	17.77	17.88@17.89	18.07
July	17.40	17.40	17.20	17.25@17.26	17.36
Oct.	16.97	16.99	16.83	16.97	16.95
Dec.	16.85	16.85	16.75	16.88	16.81
Jan.	16.73	16.73	16.60	16.68	16.65

The local market for spot cotton was quiet, 15 points decline, 18.25 for middling upland.

Southern spot markets were: Galveston, 17.48c, 10 points decline; New Orleans, 16.63c, 12 points decline; Savannah, 17.38c, unchanged; Augusta, 17c, unchanged; Memphis, 17.25c, unchanged; Houston, 17.40c, 10 points decline; Little Rock, 16.90c, 10 points decline.

Yesterday's cotton statistics were:

	Yesterday.	Last Wk.	Last Yr.
Port receipts	17,121	15,895	14,760
Exports	2,108	2,929	10,432
Exports, season	7,074,928	3,048,841	3,667,007
N. Y. stocks	94,240	90,718	128,811
Ports' stocks	1,039,331	1,057,613	1,379,969
N. Y. arrivals	2,012	2,119	534

Liverpool cables: Spot cotton, good demand, 6 points advance, 10.83d for middling; sales 10,000, American 5,000; imports 8,000, American 1,000. Futures opened quiet but steady 2 to 4 points advance; closed quiet, 2 points decline to 3 points advance. Prices: March, 10.50c; May, 10.35c; July, 10.24c; October, 9.92c; December, 9.80c; January, 9.71c.

Manchester: Yarns firmer; cloths good demand.

BONDS ON STOCK EXCHANGE.

Continued from Page Nineteen.

DOMESTIC BONDS.

Un Rys Inv 5s	3	62	3	72½				
Fifth issue	1	61¾	1	72				
5	64½	1	61¾	1	72½			
5	64½	1	61¾	1	72½			
22	65	1st 4s	1	72½				
Un Rys 4½s	3	68	1	67½				
1	68	1	67½					
1	57¾	3	58					
Un Tank Car equipment 7s	1	100						
1	100½							
Un Drug cv 6s	1	76½						
1	76½							
U S Rubber 1st & ref 5s	1	87						
1	87							
1	87½							
30	87							
1	88							
31	87							
1	87¼							
5	87¼							
5	87							
7	87¼							
7	87¼							
U S Rub 7½s	1	105						
1	105							
8	105¼							
7s	1	104						
1	103¾							
U S Steel Cor s f 5s	1	100¾						
2	100¾							
1	100¾							
1	100¾							
2	100¾							
1	100¾							
1	100¾							
10	100¾							
5	100¾							
5	100¾							
45	100¾							
20	100¾							
14	100¾							
5	101							
5	100¾							
9	100¾							
6	100¾							
Utah P & L 5s	1	97½						
1	97½							
8	80							
Va-Caro Ch 6s	5	97¾						
deb 7½s	1	95						
6	95¾							
6	95							
Virgn Ry 1st 5s	16	94½						
1	92½							
2	93							
1	93¾							
Wabash 1st 5s	1	95						
1	95¼							
Westn Elec 5s	17	100						
Westn Md 4s	1	73						
Westg 1st 5s	1	87						
1	87							
Westg Gen 5s	1	87						
1	87							
1	87							
1	87

OBREGON FINDS HARDING FRIENDLY

Mexican President, While Hoping for Recognition, Will Not Predict What Will Happen.

ANXIOUS TO SETTLE DEBT

And Restore Mexico to Her Place Among the Nations—Points to Steady Improvement.

Copyright, 1922, by The New York Times Company.
Special Cable to THE NEW YORK TIMES.

MEXICO CITY, March 22.—"Payment of interest on the Mexican debts and settlement of her outstanding obligations will prove to the world that the Mexican Government is honest and actuated by wishes to fulfill all obligations," said President Obregon today to THE NEW YORK TIMES correspondent. "We wish to assume our place in the world of nations. By our efforts to pay our just obligations the Mexican Government is demonstrating that it realizes its obligations and is determined to fulfill them.

"Naturally," continued President Obregon, "recognition is needed. It will give an impulse to business of all kinds. Our desire and our word to resume the payment of interest on our debts should help toward bringing both recognition and closer relations.

"At present I am not at liberty to disclose the correspondence with President Harding as it is personal, but I can say the letters received are friendly in tone. I regard the personal attitude of President Harding as friendly to Mexico. What the future will bring I don't know, but I am confident that Mexico and the United States will enjoy much closer relations.

"Taking the Republic as a whole, we are entirely at peace. One small spot of discontent exists in the State of Vera Cruz, but Federal troops will dominate that small movement in the next few days. In the rest of the Republic there is no discontent with the Central Government.

"You," said President Obregon to the correspondent, "know Mexico; you have seen that in three States the people have decided through State Legislatures to impeach the Governors who were, according to the view of the citizens, unfitted to govern those States. In each case the Federal Government stood aside and refused to interfere with the legal rights of the people. The Federal Government simply maintained order. In one case, that of Michoacan, the troops were subjected to insults by a certain element. The War Department refused to permit the troops to be abused and ordered them to evacuate the city. When the citizens of that State found that the Governor had not the backing of the Federal Government they promptly impeached and removed him and appointed a new Governor.

"Personally, I regard the situation in the republic as much improved. Large irrigation projects are being pushed, new business has opened up, and the general situation improved.

"Regarding the danger of new invasions by anti-Government Mexicans who are on the other side of the border, President Obregon said he did not consider them dangerous as they had used up all the hostile elements and would be compelled to wait some time to get more money before it was possible to make new attempts. He regarded the prompt failure of those attempts as a favorable sign for the Government, as none of the leaders were able to get followers which proved that the Mexican people as a whole were tired of turmoil and only desirous of an opportunity to work and live peacefully.

The Government with the signing of a contract for dredging the Harbor of Tobasco has started a new line of work which will be followed by a system of road building and new lines of communication which will open an immense rich tropical country for many years neglected. The Government is determined to give the Southern countries ways and means for development. The Government will encourage immigration into the republic. No immigrants of any special country are favored and all honest immigrants willing to work and build homes in Mexico will be welcomed.

When seen today the President was in fine health, but tired. He gave a slight sketch of his day's work. He gets up at 6 o'clock and takes coffee only. At 7 o'clock his private secretary arrives, and they work in Chapultepec Castle until 8:30. Arriving at the National Palace before 9 o'clock, heads of the Government departments confer with the President, giving an account of their work, getting Presidential signatures for documents, and receiving new instructions. When possible, delegations of business men, workingmen or employes of the Government factories are rushed in between times set for conferences. At 1:30 the President leaves for Chapultepec for luncheon, returning at 3 o'clock, when generally the waiting room is packed with visitors anxious to see the President. Many have serious business, others simply beg favors.

At 6 o'clock the Presidential work is ended at the palace, and the President returns to Chapultepec, where, after a light supper, he again takes up urgent matters with his private secretaries. Midnight finds the President ready to call it a day's work. He added jokingly that he wished Presidents were included in the labor unions, so he could call eight hours a day.

President Obregon has never lived in the castle and prefers the small, modestly furnished home which was used by Porfirio Diaz's riding master, situated on the hillside below the castle. The home, small, at best, is completely filled with the President's family of five children. Many a New York bank clerk has a home more luxuriously furnished.

New Yorkers Buy Fishing Rights.

Special to The New York Times.

ST. JOHN, N. B., March 22.—New York bidders figured prominently today in the annual sales of New Brunswick salmon and trout fishing rights by the Department of Lands and Mines. The following rights went to New Yorkers: Mouth of Upsalquitch River, J. B. Taylor and J. S. Hoyt; four leases in Matapedia River to Restigouche Salmon Club of New York; rights in Quatawamkedgewick River to Archibald Rogers, and in Tabusintac River and branches to Arthur D. Weeks. Other residents of New York obtained leases through successful bidding by New Brunswick agents.

General Asphalt Company's Report.

The preliminary report of the General Asphalt Company for 1921 shows gross income of approximately $10,000,000, as compared to $15,000,000 in the previous year. After charges for depreciation, interest and other items there was a deficit of $2,000,000 for the year, which, with dividend deductions amounting to $376,000, caused a reduction of $1,273,000 in the profit and loss surplus. The detailed annual report accordingly to the company will be ready about April 22.

Appeal From Playfellow Judgment.

Henry F. Cockran, counsel for James R. Johnson, filed notice of appeal yesterday in the County Clerk's office, Brooklyn, from the judgment of $100,109 obtained by Harry F. Sinclair of the Rancocas Stables in the suit arising from the purchase of Playfellow, the famous racehorse.

Short-Term Government Obligations.

Following are the prices bid in the open market yesterday for United States certificates of indebtedness and notes of the different issues:

Month.	Year.	P.C.	Bid.	Asked.	Approx. Yield.
June	1922	4½	100⅛	100⅜	3.29
June	1922	5½	100⅛	100⅜	3.28
August	1922	5½	100⅝	100⅞	3.65
September	1922	5½	100⅝	100⅞	3.75
September	1922	6½	100⅝	100⅞	3.51
December		4½	100⅛	100⅜	3.28
March	1923	4½	100⅞	100⅞	3.88
May	1923	4½	100.10	100.20	3.92
June	1923	5½	102⅛	102⅜	4.27
September	1923	5½	101⅝	101⅞	4.22
March	1923	4½	101⅛	101⅜	4.27
March, W. I.	1923	4½	101⅛	101⅜	4.27

Acceptable in payment of Federal taxes on the date of maturity.

NEW ISSUES ON EXCHANGE.

Board of Governors Lists Various Stocks and Bonds.

The Board of Governors of the New York Stock Exchange has admitted the following securities to the trading list:

Southern Railway Company $30,000,000 development and general mortgage bonds, due April 1, 1956, bearing 6% per cent. interest; Gulf States Steel Company $1,000,000 7 per cent. cumulative preferred stock, $1,000,000 6 per cent. non-cumulative preferred and $277,700 common stock; Pure Oil Company $12,897,500 additional common stock, making a total of $60,960,375; securities of the Weyman-Bruton Company, the name of which has been changed to the United States Tobacco Company; North American Company $171,650 additional 6 per cent. cumulative preferred stock; Duquesne Light Company $10,000,000 fifteen-year 7½ per cent. convertible debenture gold bonds, due July 1, 1936; Guantanamo Sugar Company 300,000 shares of common stock of no par value and $1,500,000 8 per cent. cumulative preferred stock, and Missouri Pacific Railroad Company $71,800,100 convertible 5 per cent. preferred stock and $82,839,500 common stock, to be admitted upon official notice of issuance in exchange for outstanding stock trust certificates.

WISCONSIN CENTRAL INQUIRY

Minority Stockholders Want to Find Where Added Earnings Go.

A Minority Stockholders' Committee has been formed for the common stock of the Wisconsin Central Railway Company to determine whether the company is receiving the "full return to which it is entitled" from the Minneapolis, St. Paul & Sault Ste. Marie Railroad, the lessees of the Wisconsin Central. William J. Wollman, of W. J. Wollman & Co., Chairman of the committee, addressed a letter yesterday to the minority common stockholders of the Wisconsin Central requesting a return of 25 cents per share to defray the expenses of a thorough examination of the accounts of the interrelated companies. The stockholders are also asked to agree to pay, if necessary, a further sum of 25 cents.

The Minneapolis, St. Paul & Sault Ste. Marie, which is controlled by the Canadian Pacific, owns substantially all of the Wisconsin Central preferred stock, as well as 51 per cent. of the common stock. Much of the Wisconsin Central stock was purchased on the assumption that the absorption of the road by the Canadian Pacific System would result in a large increase in gross earnings.

"The increase in gross earnings has occurred," says Mr. Wollman, "but there has been no corresponding benefit to the common stockholders."

WHEAT GROWING WELL.

Weather Continues Favorable to the Winter Crop.

The Government's weekly weather report on conditions in the crop districts was as follows:

Winter wheat and other Fall sown grains were favorably affected by the past week's weather in nearly all sections of the country, except that it continued too dry in a few Southwestern localities, and sleet and glaze did some further injury in the western lake region. Wheat shows improvement in most Ohio Valley localities and is growing nicely, although the heavy rains caused some inundation of fields in lower valley localities. It continues in satisfactory condition in the lower Missouri Valley, while considerable improvement has been effected by the recent rains in the central and lower Great Plains. Wheat is greening up nicely in Kansas and apparently has plenty of vitality except in a few western counties.

Some cotton has been planted in Georgia at about the average date, while planting and replanting progressed in southern Texas.

Jones Brothers' Tea Sales Grow.

The Jones Brothers' Tea Company for February reports gross sales of $1,377,-682, against $1,366,494 in the same month last year. Gross sales for the first two months of 1922 totaled $2,772,034, against $2,760,455 in the same period last year.

ITALIAN HARBORS TIED UP.

Only in Naples Are the Fascisti Able to Move Goods.

Copyright, 1922, by The New York Times Company.
By Wireless to THE NEW YORK TIMES.

ROME, March 22.—The harbor workers' strike continues, completely tieing up work in all harbors in Italy. At Civitavecchia thousands of tons of goods arrived from Sardinia are rotting in the holds of ships. At Spezia, which is militarily occupied, the harbor is completely deserted. At Bari it has been impossible to unload foodstuff urgently needed for provisioning the town.

Stoppage of work is complete at Leghorn, Ancona, Venice, Trapani, Reggio, Calabria and Messina. Hundreds of steamers and thousands of sailing vessels are held up in various ports.

Only in Naples, where all the trouble originated, is work being partially carried on. Fascisti dockers are loading and unloading ships under the protection of Royal Guards who have received strict instructions not to allow strikers to interfere with any one willing to work.

Commissioner Crispino, who was sent to Naples by the Government with full powers to end the controversy, returned to Rome having failed in his mission.

ACCUSES FIRMS HERE.

Failed Chicago Broker Says They Hold Hidden Assets Due Him.

Special to The New York Times.

CHICAGO, March 22.—Fred L. Kriebel, head of the brokerage firm of Kriebel & Co., which failed on March 7 with liabilities estimated at $4,000,000, admitted during a bankruptcy hearing today that he had invested more than $1,000,000 of his customers' money without their consent. He gave the names of firms and individuals who, he said, held hidden assets due the brokerage firm.

Four of the firms mentioned by Kriebel as debtors and the amounts he says they owe are:

Hoey, Tilden & Co. of New York City, $190,000.

W. J. Fauders & Co., $400,000.

The Automatic Fuel Company of Philadelphia, $400,000.

The National Stores Company of New York City, a grocery concern, $162,000.

The individual named is T. M. Starnes, 208 South LaSalle Street. Kriebel said he lent Starnes about $97,000. Starnes is said to have gone to the Pacific Coast.

SCONTO LIQUIDATION PLANS.

Creditors Divided Into Two Categories—New Bank to Be Formed.

ROME, March 22.—The receivers of the Banca Italiana di Sconto, which some time ago got into financial difficulties, today published their liquidation proposals. They show that the deficit of the bank amounts to 1,000,000,000 lire.

The creditors of the institution are divided into two categories, those with deposit under 5,000 lire and those with deposits over this amount. The former will be paid 67 per cent. of their deposits in two payments, 20 per cent. immediately and the remainder before Dec. 31. Depositors of the second category will receive 62 per cent. in five payments, which will extend over the period until March 31, 1924. Seven per cent. of the 62 per cent. will be retained by the receivers for the formation of a new bank, which is to be called the Banca Nazionale di Credito. It will absorb the assets of the Sconto bank, paying for them at their appraised value and in turn paying creditors.

The new institution will have a capital of 250,000,000 lire. Its directors will be elected from among the creditors of the Sconto bank.

Elk Horn Coal Co. Reports Loss.

The Elk Horn Coal Company, for 1921, reports gross income of $2,195,158, against $5,374,049 in 1920. After all charges including depreciation, depletion and interest, there was a net loss of $380,990, against net profits of $1,404,-754, equal to $4.20 a share on the $50 par value stock reported in 1920. The profit and loss surplus on Dec. 31, 1921, was $909,640, against $1,686,582 at the close of the previous year.

OBJECT TO "BIG FOUR" SALE.

Preferred Stockholders Opposed to New York Central Purchase.

The preferred stockholders of the Cleveland, Cincinnati, Chicago & St. Louis Railway Company have filed a brief with the Interstate Commerce Commission opposing the acquisition by the New York Central Railroad of the preferred and common capital stock of the Big Four. The Protective Committee of the Big Four is composed of Edwin G. Merrill, George E. Roosevelt and Willis D. Wood. The New York Central offered to purchase this stock in exchange for equal amounts of its own stock.

"It is the opinion of this committee," says a recent statement sent to all holders of the preferred stock urging them to authorize the Protective Committee to act for their holdings, "that, in view of the contemplated consolidation of the New York Central and the Big Four, or the lease of the Big Four, the intrinsic value of the preferred stock ought to be recognized to an extent considerably in excess of the present offer."

MACHINE TOOL MEN MERGE.

Country's Leading Manufacturers Completing Details.

Negotiations to merge the leading machine tool manufacturers of the country have been completed, according to an announcement made yesterday, and details of the consolidation are expected soon. The new corporation, the name of which has not yet been decided upon, will constitute one of the largest mergers of machinery manufacturing concerns ever formed.

The companies included in the merger are the Lodge & Shipley Machine Tool Company, the Carlton Machine Tool Company, the Newton Machine Tool Company, the Betts Machine Company, the Colburn Machine Tool Company, the Hilles & Jones Company, the Modern Tool Company and the Dale Machinery Company.

Tank Car Stock Offered.

Charles D. Barney & Co. and Brown Bros. & Co. are offering an issue of $2,500,000 General American Tank Car Corporation 7 per cent. cumulative preferred stock at a price of 97½ to yield approximately 7.20 per cent. The issue is redeemable as a whole, or in part, or for the sinking fund, at 110 and accrued dividends. The object of the financing is to permit the corporation to expand its business.

Overseas Securities Income.

The Overseas Securities Corporation earned net income of $160,605 during 1921, according to its annual report, made public yesterday. The surplus for the year was $51,220, which brings the total surplus up to $93,956.

CHARGES BAD JUDGMENT.

Remington Typewriter Stockholders' Committee Answers Officials.

The Independent Stockholders' Committee of the Remington Typewriter Company, which last week issued a statement containing charges of mismanagement against the company's officials has issued another statement replying to the answer made by the company to the original charges. The supplemental statement says in part:

"The management's circular seeks to cast the entire blame for last year's loss upon Messrs. Goethals & Co., who, it appears, were brought in in April, 1919, at the instance of the voting trustees to reform the production department of the company. We are advised that that firm was employed after the voting trustees had struggled ineffectively to obtain results from the production organization of the company. The assertion of the management is that the engineers so increased production that the company on Aug. 1, 1920, had an excessive inventory.

"It is little less than impertinence for the gentlemen who signed this circular to endeavor to throw the blame of an excessive inventory—if excessive inventory there was—upon the production department of the company. It was the business of that department to produce the output indicated by the executive officers as required by the company's sales program."

Hood Rubber Sales Gaining.

F. C. Hood, Treasurer of the Hood Rubber Company, in a statement issued yesterday says that "total sales for 1922 will represent a value of $27,000,000 as against $24,000,000 for 1921 and $32,000,000 in 1920. However, if goods sold this year were to be translated into terms of money values of two years ago, 1922 sales would be nearer $25,000,000 than $27,000,000. Our sales for the first three months of 1922 will exceed the sales for the same period of 1921 by over $1,000,000.

Virginia Iron Earnings.

The Virginia Iron, Coal and Coke Company reports net earnings for 1921 of $353,458, equal to $3.35 a share on the old capitalization of $10,000,000 outstanding at the close of last year. Gross earnings for the year amounted to $3,842,882 and operating expense $3,083,274. Fixed charges, bond interest and taxes totaled $424,150.

Hudson & Manhattan Report.

The February, 1922, report of the Hudson & Manhattan Railroad Company, issued yesterday, shows gross revenues of $867,789, an increase of $53,331, as compared with February, 1921. The balance for the month amounted to $46,710, as compared with a deficit of $10,592 for last year.

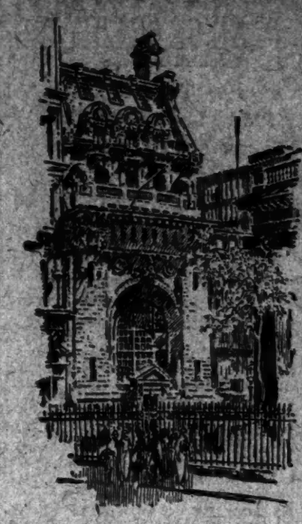

CAPITAL $10,000,000
SURPLUS AND UNDIVIDED PROFITS . . $23,100,000

A GENERAL COMMERCIAL BANKING BUSINESS

THE NATIONAL PARK BANK
OF NEW YORK
214 Broadway
ORGANIZED 1856

Your Bank Account

is a potential investment which should yield an income in addition to that derived from other sources.

This Company pays interest on daily Balances of accounts subject to check, and credits the same each month.

Statement of account showing interest credited and other transactions mailed to depositors the last business day of the month.

Inquiries regarding these and other features of service are invited.

UNITED STATES MORTGAGE & TRUST COMPANY

Capital, Surplus and Undivided Profits $7,000,000

55 CEDAR STREET

Broadway at 73rd St. | Madison Ave. at 75th St. | 125th St. at 8th Ave.

National Bank of Commerce in New York
ESTABLISHED 1839
STATEMENT OF CONDITION
MARCH 10, 1922

Resources		Liabilities	
Loans and Discounts	$256,691,613.36	Capital Paid up	$25,000,000.00
U. S. Certificates of Indebtedness, U. S. Treasury Notes and Victory Notes	51,198,343.21	Surplus	25,000,000.00
Other Bonds and Securities	4,901,946.02	Undivided Profits	10,824,126.32
Stock of Federal Reserve Bank	1,500,000.00	Deposits	337,147,540.13
Banking House	4,000,000.00	Reserved for Interest and Taxes Accrued	3,289,402.85
Cash, Exchanges, and due from Federal Reserve Bank	84,609,525.23	Unearned Discount	1,697,168.92
Due from Banks and Bankers	8,285,752.20	Letters of Credit and Acceptances	31,204,724.46
Interest Accrued	1,216,276.57	All other Liabilities	8,592,297.21
Customers' Liability under Letters of Credit and Acceptances	30,351,803.30		
	$442,755,259.89		$442,755,259.89

PRESIDENT
JAMES S. ALEXANDER
VICE-PRESIDENTS
J. HOWARD ARDREY, JOSEPH A. BRODERICK, GUY EMERSON, HERBERT P. HOWELL, LOUIS A. KEIDEL, DAVID H. G. PENNY, JOHN E. ROVENSKY, FARIS R. RUSSELL, STEVENSON E. WARD, ROGER H. WILLIAMS
SECOND VICE-PRESIDENTS
HARRY P. BARRAND, LOUIS P. CHRISTENSON, JAMES I. CLARKE, ELMORE F. HIGGINS, ARCHIBALD F. MAXWELL, FRANZ MEYER, EDWARD H. RAWLS, EVERETT E. RIDLEY, HENRY C. STEVENS
CASHIER
ROY N. PASSMORE
AUDITOR
PAUL B. HOLMES
DIRECTORS
JAMES S. ALEXANDER, JOHN W. DAVIS, WILLIAM A. DAY, HENRY W. de FOREST, FORREST F. DRYDEN, CHARLES E. DUNLAP, HERBERT P. HOWELL, JOHN G. SHEDD, VALENTINE P. SNYDER, HARRY B. THAYER, JAMES TIMPSON, THOMAS WILLIAMS

New Issue
$425,000
Passaic County, N. J.
4½% Coupon Road Bonds
Dated April 1, 1922 Due April 1, 1923-41
Principal and semi-annual interest payable at the First National Bank of Paterson in New York Exchange.

FINANCIAL STATEMENT

Assessed Valuation 1922	$274,871,995
Total Debt	2,757,973
Sinking Funds	$165,258
Net Debt (Ratio about 1%)	2,592,715
Population (1920) 259,174	

Legality approved by Messrs. HAWKINS, DELAFIELD & LONGFELLOW

Legal investment for Savings Banks and Trust Funds in New York and New Jersey
Exempt from all Federal Income Taxes (both normal and surtax)

Passaic County, the third richest county in New Jersey, includes the important manufacturing cities of Paterson and Passaic, also many smaller residential and industrial communities. Excellent transportation facilities are furnished by the D. L. & W.; Erie; New York, Susquehanna & Western; N. Y. & N. J. R. R., and numerous interurban trolley systems.

MATURITIES AND PRICES

$22,000 each year 1923-1925	@ 4.40%	basis
22,000 each year 1926-1929	@ 4.35%	basis
22,000 each year 1930-1934	@ 4.30%	basis
23,000 each year 1935-1941	@ 4.25%	basis

L. F. Rothschild & Co.
Members N. Y. Stock Exchange
120 Broadway, N. Y. C. Tel. Rector 3240 | Marine Trust Bldg. Buffalo

The above information has been obtained from sources we deem reliable and while not guaranteed is accepted by us as correct.

TELEPHONE BRYANT 3544
WE HAVE ORDERS AND SOLICIT INQUIRIES IN

Kentucky Traction & Term. 5s	1951
Syracuse Rapid Transit 5s	1946
Camden & Suburban Ry. 5s	1946
Georgia Rwy. & Elec. Ref. 5s	1949
Portland Ry. Light & Power 1st Pfd.	

NEWHALL, GROSS & DIFFENDERFFER
REAL ESTATE TRUST BUILDING
MEMBERS
NEW YORK AND PHILADELPHIA STOCK EXCHANGES

Executor Trustee
Chartered 1822
The Farmers' Loan and Trust Company
Nos. 16, 18, 20 & 22 William Street
Branch Office, 475 Fifth Avenue
At Forty-first Street
New York
London Paris
Foreign Exchange
Administrator Guardian
Member Federal Reserve System and New York Clearing House

MUNROE & CO.
Established 1851
PARIS PAU
Oldest American Banking House in Paris
Letters of Credit for Travellers
Commercial Credits
Foreign Exchange
Deposit and Checking Accounts
JOHN MUNROE & CO.
100 BROADWAY NEW YORK

SANDERSON & PORTER
ENGINEERS – CONSTRUCTORS
Industrial and Commercial Investigations
Managers and Technical Advisors
52 WILLIAM STREET, NEW YORK
CHICAGO SAN FRANCISCO

THE CHINESE MERCHANTS BANK, LTD.
of Hongkong, China
NEW YORK AGENCY, Woolworth Bldg.
L. N. LAU, Agent.
Direct banking service through medium of native Chinese Purchase, Sale and Collection of Bills, Issuing of Letters of Credit. Head Office, Chater Road, Hongkong. Branches, Canton, Saigon, Shanghai.
The First Chinese Bank in New York City.

10% Cumulative preferred stock, 18 years dividend record. New York Corp'n. Sells at par.
C.732 Times Downtown

WIRE FROM HOME.
Previous to arrival in New York to purchase goods, buyers may telegraph their wants to The New York Times. A small advertisement will be read by thousands of manufacturers.—Adv.

Thorough Finance
It is our function not only to extend financial accommodation, but also to handle intricate transactions with dispatch, prudence and efficiency.
LEVISON & COMPANY
141 Broadway, Bankers, Cor. 5th Ave. 21st St.

SAVINGS BANKS.
Put Your Savings in a Savings Bank.
Quarterly Dividends
METROPOLITAN SAVINGS BANK
1 THIRD AVE., COR. 7th STREET.
Interest for Three months ending March 31st, 1922, at 4% Per annum on all sums from $5 to $5,000 has been declared payable April 15th.
Deposits on or before April 4th will draw interest from April 1st.
Open Monday Evenings from 6 to 7.
SOCIETY ACCOUNTS ACCEPTED.
From This Date
Dividends Will Be Paid Quarterly.
Robert D. Andrews, President. Francis K. Mayer, Secretary.

WE WISH TO BUY

50 Republic Ry. & Lt. Pfd.
25 Amer. Lt. & Tract. Com.
50 Virginia Ry. & Pr. Com.
50 United Lt. & Rys. Com.
100 Dwight P. Robinson 2d Pf.
50 Eastern Steel Com.
100 Industrial Finance Pfd.
50 Lucey Mfg. Class "A"

WE WISH TO SELL

50 United Lt. & Rys. Pfd.
100 Western Power Common
25 Amer. Lt. & Tract. Com.
50 Virginia Ry. & Pr. Pfd.
50 Chestnut & Smith Pfd.
100 Clinchfield Coal Com.
50 Bowman Hotel Pfd.
100 United Hosiery Pfd.

Dawson, Lyon & Co.
50 Pine St. Telephone John 0834 New York

EASTMAN KODAK

OLD and NEW STOCK

BOUGHT—SOLD—QUOTED

E. L. WITTMEYER & CO.
Members New York Curb Market
42 Broadway New York
Phone Broad 900

Tobacco Stocks

American Cigar
Amer. Mach. & Fdy.
Amer. Tob. Scrip.
Amer. Tob. 4's
British-Amer. Tob.
Geo. W. Helme
Imperial Tobacco
Johnston Tin Foil
MacAndrews & Forbes
Porto Rican-Amer. Tob.
R. J. Reynolds "A"
Universal Leaf Tobacco
Weyman-Bruton
J. S. Young

Bought—Sold—Quoted

Stone, Prosser & Doty
52 William St., N. Y. Hanover 7728-37

American Glue Co.
Bigelow Hartford Carpet Co.
Canada Copper 6s
Draper Corporation
E. St. Louis & Int'bn Water 5s
Middle States Water 6s
National Securities 6s
West Point Mfg. Co.
Whitman Mills

HOTCHKIN & CO.
53 STATE ST.
Tel. Main 440 BOSTON Cable Tockin

Merck & Co.
Nat. Liberty Ins.
Nat. Ice & Coal
Niagara Insurance
Underwood Comp. Mach

J. K. Rice, Jr. & Co.
Phone 4000 to 4010 John. 32 Wall St., N. Y.

Carbon Steel
Eastman Kodak
E. W. Bliss

Stone, Prosser & Doty
52 William St., N. Y. Hanover 7728-37

Lawyers Title & Trust Co.

CLINTON GILBERT
2 Wall St., N. Y. Tel. 4845 Rector

WANTED
500 White Cons. 1st Pfd. (deposited on Philadelphia)
100 White Cleveland Nat. Conv. Pfd.
100 Chalmers Motors Co. 1022 PREF.
500 White Conv. 2nd Pfd. (under).
50 R. B. Harris Pfd. & Com.
Specialists in Motor and Tire Stocks
R. B. HATHAWAY & CO.
26 Nassau St., N. Y. Tel. John 9079-1

BONDS FOR INVESTMENT
BAINBRIDGE & RYAN
100 Broadway New York
Phone: Rector 8944-5-6-7

BARON ASTOR WORTH $80,000,000 IN U. S.

Report on William Waldorf's Estate Shows $23,641,262 in Personal Property.

ENGLISH VALUES UNKNOWN

Executor May Fight Inheritance Taxes—$4,000,000 Marriage Gift Never Paid—Many Securities.

A report filed in the Supreme Court yesterday by Harry N. French, appointed referee to pass on an accounting of the various trust funds established with the Farmers Loan and Trust Company by William Waldorf Astor (Baron Astor), who died at Hever Castle, England, on Oct. 18, 1919, shows that the value of the personal property included in these funds was $23,641,262. Baron Astor also made separate trusts for all his real estate in New York and Rhode Island for his sons, William Waldorf Astor and John Jacob Astor, and left certain personal property here which he owned outright at the time of his death.

The value of the real estate, not mentioned in the referee's report, has been estimated at $50,000,000. The value of the personal property owned outright is not stated, but on the basis of the report filed yesterday Baron Astor's American estate was estimated at more than $80,000,000.

No suggestion is made as to the value of the English estate, although the report of Mr. French states that payments have been made on the English death taxes and that further payments shall be made by the Farmers Loan and Trust Company if demand is made for them.

Tax Fight Hinted At.

An indication that the trust company, which is also executor under Baron Astor's American will, will object to paying an inheritance tax either to the Federal Government or to the State of Rhode Island or New York is indicated in the accounting, which states that the question has arisen as to whether inheritance or transfer taxes are due the Federal Government and New York, Rhode Island and other States, and whether the taxes should be limited to the property owned by Baron Astor outright or whether taxability also extended to the property disposed of in the trust funds of 1916 and 1919.

The accounting states that a return has been filed with the Federal Government in which reference is made to the various deeds of trust. It is asserted that the 1916 and 1919 trusts are exempt and that the only taxable property owned outright by Baron Astor when he died is a certain amount of personal property.

It is stated that the United States Government is now investigating this claim. The Federal Estate to Trust Law provides that in the case of all trust funds created within two years of death, the presumption arises that they were made in contemplation of death. For this reason there may be a dispute over the 1919 trusts.

An appraiser has been appointed to conduct transfer tax proceedings for the New York State Tax Commissioner, but no schedules have yet been filed, nor have proceedings been started in other States.

One of the features of the report is the disclosure that although Baron Astor created a trust fund of $4,000,000, or $800,000 on Aug. 28, 1916, as a marriage settlement for his son, John Jacob, in anticipation of the latter's union with Lady Violet Astor (Violet Mary Mercer Nairne), the father had not contributed anything to the fund at the time of his death three years later. The trust company reported that if had elected to liquidate this fund in English pounds and had already delivered £200,000 to John Jacob Astor through Lloyd's Bank as trustee. Referee French directs the trust company to pay over the remaining £600,000.

Infants Get $25,000 Yearly.

The order appointing Mr. French referee also directed him to determine the amount the trustee should pay to the infant children of the two sons, Waldorf and John Jacob Astor, and the daughter, Pauline Astor Spender-Clay, from the income of the trust funds for their support, maintenance and education. The referee determines that this sum should be $25,000 a year to each infant.

The accounting, which is approved in every respect by the referee, states that the property was received under a trust fund of May 23, 1916, and two trust dated May 23, 1916, and two trust deeds dated Aug. 15, 1919. The total amount received was $23,641,262, of which there is a balance of $16,840,230 on hand. The income totaled $5,201,775, all of which has been paid out except a balance of $90,727. Among the payments were $1,850,260 to John Jacob Astor, $88,477 to his wife, Lady Violet Astor; $378,445 each to William Waldorf Astor 2d, Francis Drake Langhorne Astor and Michael Langhorne Astor, sons of Waldorf Astor, who succeeded to the title of his father, and $106,623 to his son, John Jacob Astor 2d. Other payments from the income were for the "income tax reserve," including $1,232,685 for John Jacob Astor and $195,125 each for three sons of Waldorf Astor.

The trust company also reported receiving $644,488 as trustee for the sons of Waldorf Astor except John Jacob Astor 2d, of which a balance of $559,428 remains, and also got $107,318 as custodian for John Jacob Astor 2d, of which there is a balance of $83,576. It has been stipulated that the sum on which the trust company will collect commissions is $19,903,700.

In directing a distribution of the securities composing the bulk of the trust funds, according to the terms of Baron Astor's will, Referee French decides that the following securities shall be delivered to the son, John Jacob Astor:

Number Shares.	Name.
332	Bankers Trust.
164	Central Union Trust.
1,040	Delaware & Hudson.
1,294	D., L. & W. Coal Co.
1,412	Farmers Loan and Trust.
2,732	Illinois Central.
880	Lackawanna R. R. of N. J.
1,408	Morris & Essex R. R.
600	National Bank of Commerce.
624	National City Bank.
204	N. Y. Life Ins. and Trust Co.
3,024	N. Y., Fort Wayne & Chi. R. R.
1,750	United New Jersey R. R. & Canal Co.
2,500	Pullman Co.
1,000	Rensselaer & Saratoga R. R.
500	Cleveland & Pittsburgh R. R.
4,000	D., L. & W. R. R.
73	Chemical National Bank.

The referee directs that the following stocks be divided among three infant children of Waldorf Astor:

778	Albany & Susquehanna.
546	Bankers' Trust.
123	Central Union Trust.
1,461	Delaware & Hudson.
1,417	D., L. & W. Coal Co.
1,200	Farmers' Loan & Trust.
2,069	Illinois Central.
664	Lackawanna R. R.
800	Morris & Essex R. R.
276	National Bank of Commerce.
468	National City Bank.
139	N. Y. Life Ins. & Trust.
2,016	N. Y., Ft. W. & C. R. R.
1,750	Pullman Co.
1,170	Rensselaer & Saratoga.
1,497	United N. J. R. R. & Canal Co.
675	Cleveland & Pittsburgh R. R.
73	Chemical National Bank.
3,036	D., L. & W. R. R.

The stocks to be delivered to John Jacob Astor 2d, under a separate fund, are:

832	Albany & Susquehanna.
546	Bankers' Trust.
123	Central Union Trust.
461	Delaware & Hudson.
859	D., L. & W. Coal Co.
468	Illinois Central.
813	Lackawanna.
417	Morris & Essex.
138	National Bank of Commerce.
156	National City Bank.
70	New York Life Insurance and Trust.
756	N. Y., Ft. W. & C. R. R.
679	Pullman Co.
500	Rensselaer & Saratoga.
499	United N. J. R. R. & Canal.
175	Cleveland & Pittsburgh.
73	Chemical National.
1,009	D., L. & W. R. R.

These blocks of securities formed the bulk of the stocks owned by Baron Astor. The lists given above are the first of his stock holdings to be published.

SHORT-TERM NOTES.

Security.	Rate.	Due.	Bid.	Ask.	Yld.
Amer. Co. Am. 7	7	Nov., 1923	102⅝	102¾	6.23
Amer. Co. Am. 7	7	Oct., 1923	102½	103	6.55
Am. Cot. Oil 5	5	Sep. 5, '24	99⅞	100	5.35
Am. T. & T. 6	6	Oct., 1922	100⅛	100⅛	4.75
Am. T. & T. 6	6	Nov., 1922	100⅛	100⅛	4.75
Am. Tobacco 7	7	Dec., 1922	101⅛	101⅜	4.75
Am. Tobacco 7	7	Nov., 1922	101⅛	101⅜	4.75
Am. Tobacco 7	7	Nov., 1923	102⅝	102⅞	5.15
Anaconda Co. 7	7	Jan., 1923	101⅛	101¼	6.43
Anaconda Co. 7	7	Feb., 1923	101⅛	101¼	6.43
Anglo-Am. Oil Co., Ltd.	7½	Apr., 1923	102⅝	102¾	6.38
Armo. & Co. 7	7	July 15, '23	102⅝	102¾	6.47
Bald. Loco. 6	6	Mar., 1923	100⅝	100¾	5.47
Bell T. of Can. 7	7	Apr., 1923	101⅞	102⅛	6.36
Beth. Ste. Co. 7	7	July 15, '23	101⅞	102⅛	6.34
Chi. Rock Isl. 6	6	Dec., 1922	100⅛	100⅜	4.85
Chi. Rock Isl. 6	6	Dec., 1923	100⅝	100⅞	4.85
Cuban Am. Sug. 7	7	Mar., 1923	101⅞	102⅛	6.13
Cuban Am. Sug. 7	7	Mar., 1924	101⅞	102⅛	6.13
Cont. Argent. 6	6	Feb., 1923	100⅛	100⅜	4.40
Cons. Gas Co. of N. Y. 7	7	Dec., 1, '23	101½	101¾	6.01
Cudahy P. Co. 7	7	July 15, '23	102⅝	102¾	6.10
Fed. Sug. R. 7	7	Nov., 1924	99½	100¾	6.90
The E. F. Good. Rub. Co. cv.	8	Apr., 1923	99⅝	100	7.50
Gulf Oil Corp. 7	7	July, 1923	102⅝	102¾	6.35
Gulf Oil Corp. 7	7	Feb., 1923	102⅝	102¾	6.35
H. Heinz 7	7	Dec., 1930	104⅜	104½	6.25
Hud. Coal 7	7	Mar., 1923	101⅝	101¾	6.37
Hinn. O. R. 7	7	Mar., 1923	101⅝	101¾	6.37
I. Rap. Pr. Co. 8	8	Sept., 1923	101⅞	102⅛	6.53
Kan. C. Ter. 7	7	Nov. 15, '23	102⅝	102¾	6.53
Kennecott Co. 7	7	Feb., 1930	102⅝	103	6.51
Laclede Gas 7	7	Mar., 1923	101⅝	101¾	6.37
Nat. Cit. & B. 6	6	Jan., 1924	100⅞	101	4.40
Phila. Co. 6	6	Feb., 1944	95⅝	96	6.34
Proc. & Gam. 7	7	Mar., 1923	101½	101⅞	5.66
R. J. Reyn'ds 7	7	Apr., 1923	102⅛	102⅜	5.70
Sears R. & C. 7	7	July 15, '23	102⅝	102¾	6.10
Sears R. & C. 7	7	Oct., 15, '23	102⅝	102¾	6.50
Sloss-S.S. & I. 7	7	Aug., 1923	101⅜	101⅝	7.35
Solvay Co. 7	7	Oct., 1923	102⅝	102¾	6.10
Swift & Co. 7	7	Apr., 1925	103½	103¾	6.08
Stand. Oil Co. N. Y. 7	7	Jan. 25, '23	104	104¼	...
Stand. Oil Co. 7	7	May, 1923	102⅝	102⅞	5.73
St. P. D. G. 5½	5½	Dec. 15, '23	100	100⅜	5.25
Swift & Co. 7	7	Oct. 15, '23	101⅜	101⅝	6.30
Swift & Co. 7	7	Aug. 15, '23	102⅜	102⅝	6.30
Texas Co. 7	7	Mar. 1, '23	101⅞	102⅛	6.37
Utah Sec. Co. 7	7	Sep. 15, '23	99⅝	99⅞	6.50
Vacuum Oil 7	7	Apr., 1930	102⅝	102¾	6.17
Wm. El. Co. cv. 7	7	Apr., 1925	102½	102¾	6.22

EQUIPMENT BONDS.

(Quoted on a percentage basis.)

Name.	Maturity.	Rate.	Bid.	Ask.
Atch. T. & S. F.	1922-30	6	1.65	0.35
Atlantic C. L.	1922-23	6	1.75	0.60
	1923-24	6	2.00	0.60
1,000 Baltimo Elec.	1922-23	6	1.75	0.60
Erie Railroad	1922-23	6½	5.00	5.00
Do	1922-23	7	5.00	5.00
Bethlehem Steel	1922-30	7	6.40	6.10
Buffalo, R. & P.	1922-23	6	1.75	0.60
C. R. R. of N. J.	1922-23	6	1.75	0.60
Cent. Pacific	1922-23	6	1.75	0.60
C. C. C. & St. L.	1922-23	6	1.75	0.60
Del., Hudson	1922-23	6	1.75	0.60
Illinois Central	1922-23	6	1.75	0.60
Do	1922-23	6	1.75	0.60
Louis. & Nash.	1922-23	6	1.75	0.60
Do	1923-24	6	1.75	0.60
Do	1924-25	6	1.75	0.60
Do

BUSINESS CONDITIONS ARE NEARING NORMAL

Department of Commerce Reports Higher Prices for Basic American Products.

WASHINGTON, March 22.—Business is gradually approaching its normal state, according to figures compiled by the Department of Commerce up to last Monday; and, while the favorable movement has not been evenly distributed among the different industries, the improvement in those industries which constitute the backbone of American business" has been "very marked" under conditions of a few months ago.

The outstanding change in conditions in recent weeks, the department's report said, was the "substantial increase" in prices of agricultural products, with the exception of tobacco, for February over January. Compared with December the improvement has been still more marked.

"In the prices of the principal food commodities the following notable increases have occurred: Hogs, 45 per cent. in two months, sheep and lambs from 40 to 70 per cent. and wheat and corn 20 per cent. each. Wool prices increased 28 per cent., while those of cattle and minor cereals showed substantial gains. Cotton, while slightly higher than in January, was still below the price prevailing in the last quarter of 1921.

"The production of pig iron in February amounted to 2,636,000 tons, compared with 1,939,000 tons the previous month and 1,987,000 in February a year ago. Steel ingot production in February exceeded 2,000,000 tons for the first time in twelve months; but prices of iron and steel in common with those of all other metals declined last month and many metals are now selling below prewar prices.

"Coal and gasoline production increased during the month, and there was an increase in building operations throughout the country of $11,000,000, despite the shorter month.

CAR LOADINGS GAIN 25,873.

Biggest Week Since Last December —Coal Shipments Heavier.

Car loadings for the week ended March 11 totaled 829,128, an increase of 25,873 compared with the previous week. This was the largest week's loading since Nov. 5, 1921, falling only 504 cars below the total on that date. The total for the week exceeded by 128,688 cars the total for the corresponding week in 1921 and by 9,799 the corresponding week in 1920.

Increases over the week before were reported in the loading of all commodities except grain and grain products, which totaled 45,100 cars, 4,360 less than during the week of March 4. In anticipation of the threatened coal strike, coal loadings continued to increase, the total for the week being 204,566 cars, a gain of 7,929 compared with the week before, 48,649 more than during the corresponding week last year and 19,760 more than in the corresponding week in 1920.

Loadings by weeks since the beginning of the year have compared with corresponding weeks of the two preceding years as follows:

	1922.	1921.	1920.
Mar. 11	829,128	700,440	819,329
Mar. 4	803,255	711,367	814,106
Feb. 25	775,286	650,262	786,597
Feb. 18	780,924	692,007	772,102
Feb. 11	788,412	687,867	788,633
Feb. 4	753,586	699,718	762,689
Jan. 28	745,726	701,605	760,397
Jan. 21	743,275	706,668	804,866
Jan. 14	720,877	715,855	840,524
Jan. 7	608,992	697,641	830,473

Increases over the week before, as well as the corresponding week last year, were also reported in the total loading of all commodities in all districts.

STEEL TRADE STILL GAINING.

Nearness of Coal Strike Causes No Apparent Anxiety.

The nearness of the coal strike has made no impression on the steel industry during the last week. The 60,000,000-ton reserves of bituminous coal are estimated to be equal to eight weeks' supply, and output of non-union mines is reported to have reached 60 per cent. of total requirements in recent weeks.

"The improvement in the steel trade, both in demand and in the rate of operation, has gone further in the last week," says The Iron Age. "The percentage of active capacity for the entire industry is evidently close to 60.

The Iron Trade Review, in part, says: "The best week by a considerable margin is reported in structural steel awards. Those totaled approximately 50,000 tons, with about 21,000 tons of new work in the figures. This does not include the 23,000-ton bridge for the New York Central Railroad, reported to have been closed with an independent shop. Total structural awards in the country in February were 78,700 tons, or 43% per cent. of shop capacity, an increase of 6,600 tons over January."

Bush Terminal Plans More Capital.

The stockholders of the Bush Terminal Company at their annual meeting on April 5 will be asked to approve a proposed increase in capital stock from $12,500,000 to $15,000,000, all of the increase being in common stock.

Freeport Texas Stock Increase.

The New York Stock Exchange has received notice from the Freeport Texas Company of the proposed increase in capital stock by the issuance of 250,000 shares.

PUBLIC NOTICE.

Notice of Application to the Commissioner of the Land Office for a Grant of Land Under Water.

TAKE NOTICE, that the undersigned will on the 13th day of May, 1922, make an application to the Commissioners of the Land Office for a grant of the lands under water hereinafter described. Any person deeming himself liable to injury by said grant, should before said date file with said Commissioners, at the office of the Secretary of State in the Capitol in Albany, a remonstrance, stating his reasons for opposing said grant.

The lands under water above mentioned are bounded and described as follows, to wit:

All that tract or parcel of land situate in Long Island City, County of Queens, State of New York, bounded and described as follows:

Beginning at a point on the southerly line of West Eighth Street distant 525.00 feet S. 78° 17' 12" W. from a point on the westerly line of West Avenue, distant 414.00 feet S. 11° 42' 48" E. from the intersection of the southerly line of West Eighth Street and West Ninth Street; running thence S. 30° 49' 15" E. 1161.9 feet to a point; thence S. 11° 42' 48" E. 100 feet to a point on the Pierhead High Water Line; thence along said line N. 9° 49' 15" E. 99.85 feet to a point; thence N. 66° 49' 15" E. 21.39 feet to a point on the southerly line of West Eighth Street; thence N. 78° 17' 12" E. 1161.9 feet to the said line of West Eighth Street 100 feet to the point or place of beginning, containing 22,248-/ square feet.

The lands of the undersigned applicant, adjoining the lands applied for, are bounded on the north by Eighth Street and the East River and the lands of the Standard Oil Company of New York, on the east by the lands of the Standard Oil Company of New York, and on the south by the lands of George A. Strong and Pennington Whitehead and occupied by a shipbuilder and Eagle Pipe Supply Company, Inc.

It is the intention of the undersigned to appropriate said lands under water to his exclusive enjoyment by perfecting its title to the said lands which have been filled in to the old high water line to the present high or high water line of the East River, thereby obtaining title in fee to the said filled in lands.

Dated, March 20, 1922.

STANDARD OIL COMPANY OF NEW YORK.
Post Office Address: 26 Broadway, Borough of Manhattan, New York, N. Y.

MARTIN CARBY, Esq.,
Attorney for Applicant, Office and Post Office Address: 26 Broadway, New York, N. Y.

COMMODITY PRICES.

Declines Found in All Groups—Coffee Heavily Bought and at Record High.

Price declines were more numerous than advances in yesterday's local cash markets, and were found in the foodstuffs, metals and textiles. Wheat dropped 1 cent per bushel, eggs, lard, copper and cotton also shaded previous day's levels. There was heavy and general buying of coffee, with No. 7 Rio moving up ¼ of a cent per pound, to 9¾ cents, the season's highest. Corn recovered slightly.

Following are the cash prices for the principal commodities in the wholesale market at the close of business Wednesday, a week before and a year ago:

FOODSTUFFS.	Mar.22.	Mar.15.	Mar.22.
	1922.	1922.	1921.
Wheat, No. 2 red	$1.43½	$1.39½	$1.00
Corn, No. 2 yellow	.76	.74¾	.82¼
Oats, No. 2 white	.47	.46½	.35¾
Flour, Minn. patents	8.50	8.75	6.75
Coffee, No. 7 Rio	.09¾	.09¾	.06
Sugar, granulated	.05½	.053	.05
Butter, cream, 92 score	.40	.40	.46¼
Eggs, fresh gathered, firsts, per dozen	.25½	.25	.26
Lard, Mid. W	11.35	11.50	12.50
Pork, mess	26.50	26.50	31.00
Beef, family	16.00	16.00	23.00
METALS.			
Iron, 2X, Philadelphia	21.00	21.25	27.50
Steel billets, Pitts	28.00	28.00	38.50
Lead	4.70	4.72½	4.30
Copper	12.75	12.87½	12.00
Tin	29.12½	29.12½	23.50
TEXTILES.			
Cotton, mid. upland	18.25	18.20	11.9
Printcloths	.06	.06	.04¼

Highest and lowest prices for the year to date are as follows:

	Highest.		Lowest.	
Wheat	$1.54½	Feb. 27	$1.19	Jan. 3
Corn	.81¼	Feb. 27	.61¾	Jan. 3
Oats	.50	Feb. 15	.46¼	Jan. 14
Flour	9.50	Feb. 27	7.25	Jan. 3
Coffee	.09¾	Mar. 22	.05½	Jan. 21
Sugar	.054	Mar. 17	.048	Jan. 3
Butter	.40	Jan. 3	.34½	Jan. 10
Eggs	.54	Jan. 25	.23½	Mar. 7
Lard	12.85	Feb. 28	9.40	Jan. 3
Pork	26.50	Feb. 21	22.50	Jan. 24
Beef	16.00	Jan. 3	14.00	Feb. 9
Iron	21.75	Jan. 3	21.28	Mar. 17
Steel	29.00	Jan. 3	28.00	Jan. 10
Lead	4.85	Jan. 6	4.67½	Feb. 3
Tin	30.50	Jan. 12	28.50	Mar. 14
Copper	13.62½	Jan. 3	12.50	Feb. 21
Cotton	19.05	Jan. 4	16.45	Jan. 30
Printcloths	.06	Feb. 28	.05¾	Feb. 9

East New York Lots Sold.

A large crowd was in attendance last night in the Brooklyn Real Estate Exchange when Joseph P. Day conducted his first auction sale of vacant land for the 1922 season. The property comprised 225 lots in the East New York section of Brooklyn, located on New Lots, Van Sicklen, Hageman Avenues and adjacent thoroughfares.

The first lot offered at the corner of Van Sicklen and Lorraine Avenues was sold for $550, while two adjoining lots brought $525 each. Active bidding prevailed for the corner of New Lots Road and Van Sicklen Avenue, and was struck down to J. Kresse Company for $2,000, the buyer taking the next lot on New Lots Road for $1,050.

Among the buyers were: The New Lots Sash and Door Corporation, Joseph Tabachnik, Gynarslo Nastoni, Peter J. Mernagh, Margaret Bricker, Joseph Piazza Jr., H. Rubin, Elinor Harden and F. Kingston.

Construction Records Broken.

Building contracts awarded in the twenty-seven Northeastern States during the week ended March 17th amounted to $71,105,100, according to the F. W. Dodge Company.

This figure was greater by over 2 per cent. than the largest weekly total reported in 1921, which was in the middle of September. Last week's figure showed a 9 per cent. increase over the previous week, and was far in excess of the amount reported for any previous week this year."

Architectural League Meeting.

The great strides that have been made in the decoration of the play have made it one of the most conspicuous and valuable subjects of study for all people connected with decoration.

With that idea in view, Howard Greenley, President of the Architectural League, has arranged to have Lee Simonson, with contributions by Norman Bel Geddes, explain by means of drawings and photographs to the members of the Architectural League this evening the latest European developments along these lines.

Mortgage Loans Placed.

Edwards, Dowdney & Richart have placed for the Sunrise Realty Corporation a building and permanent loan of $190,000 on the northwest corner Grand Concourse and 178th Street with the Lawyers' Mortgage Company.

The same brokers have also placed a first mortgage of $30,000 on 876 Prospect Avenue.

Brooklyn Apartment Planned.

An apartment project involving about $325,000 will be started soon on part of the Pennsylvania estate, at Ridge Boulevard and Bay Ridge Avenue, on a plot 200 by 120. The building will be erected by William S. Finberg, who purchased the land through William Lacmmel as broker. The apartment will accommodate seventy-eight families.

PRODUCE MARKETS.

BUTTER—Receipts yesterday, 9,584 packages. Prices shaded occasionally, mostly on the finest grades; secondary well sustained. Creamery, higher than extras, 1b, 40@41c; extras, 92 score, 39½@40c; firsts, 37@38c; seconds, 34@36c; lower grades, 31@33c; centralized cars, 90 score, 38½@39c; 89 score, 37½@38c; 88 score, 36½@37c; 85 to 87 score, 34@36c; unsalted, higher than extras, 42@43c; extras, 92 score, 41@41½c; firsts, 37@40c; seconds, 34@36½c; lower grades, 31@33c; held or storage extras, 35½@36c; firsts, 32½@35c; seconds, 29@32c; State dairy tubs, finest, 36@39c; good to prime, 33@37c; common to fair, 29@34c; ladles, current make, extras, 27½@ 28c; firsts, 24½@25½c; seconds, 22½@23c; lower grades, 20@22c; packing stock, current make, No. 1, 25c; No. 2, 22c; lower grades, 18@21c.

EGGS—Receipts yesterday, 25,724 cases. Market easier under advices of larger collections. Fresh-gathered, extras, 29c; extras, dozen, 29c; extra firsts, 26@27c; firsts, 24½@25½c; seconds, 23½@24c; dirties, regular packed, No. 1, 25c; No. 2 and poorer, 24@25c; checks, fair to choice, dry, 21@22c; storage packed, extra firsts, 27½@28c; firsts, 26½@27c; fresh, New Jersey, hennery whites, candled extras, 39@40c; nearby, gathered extras, 38@39c; whites, average extras, 35@36c; extra firsts, 31@32c; firsts, 28@30c; nearby gathered whites, firsts to extra firsts, 28@32c; under grades, 26@27c; pullets, unassorted, 25@26c; Pacific Coast whites, extras, 34c; extra firsts, 32@34c; firsts, 30@31½c; under grades, 27@29c; pullets, unassorted, 25@26c; other Western and Southern, gathered whites, 29@30c; nearby and nearby Western hennery browns, extras, 29½c; nearby brown and mixed colors, gathered extras, 29c; firsts to extra firsts, 26@27c.

FINANCIAL NOTES.

Lamborn & Co. have issued a special circular on the Public Service Corporation of New Jersey.

Empire Trust Company has been appointed depository for the preferred stock of the Consolidated Cigar Corporation under Agreement dated Feb. 20, 1922.

Harry Lawton has taken over the foreign exchange department of Raynor, Nicholas & Truesdell and will continue the business under the firm name of Harry Lawton & Co. Stanley L. Ulip will continue in charge of the Chicago office. Pollock, Reid & White, Inc., of 366 Broadway, are the New York correspondents.

Everett Hamilton of the financial department of The New York Herald has become associated with Clark, Dodge & Co., 51 Wall Street. Mr. Hamilton will have charge of the financial news in connection with the customers' department and is entering this position after a newspaper experience in the financial district since 1909.

Dean, Onativia & Co., 71 Broadway, announce the opening of a bond and investment department under the management of William J. Haynes. Mr. Haynes was formerly with Peabody, Houghteling & Co.

SECURITIES AT AUCTION.

Following securities were sold at auction sale yesterday, 14-16 Vesey Street, yesterday:

FOR ACCOUNT OF EXECUTORS.

16 shares Eighth Avenue R. R. Co., $65¾ per share.
20 shares Ninth Avenue R. R. Co., $53½ per share.

FOR ACCOUNT OF WHOM IT MAY CONCERN.

300 shares Graphite Mines Corporation common, $166 lot.
40 shares The Inquirer Publishing & Printing Co. common, 140 shares Nassau County Realty Corporation common, $3,000 lot.
100 shares 115 East 35th Street Realty Co., Inc., $2,900 lot.

LOWER BROADWAY DEAL.

Schulte Realty Company Sells Building Held at $210,000.

The Schulte Realty Company sold to the Denison Realty Corporation 384 and 386 Broadway, a six-story basement and subcellar building, extending through to Cortlandt Alley and covering a plot of about 8,000 square feet of ground.

The sale was made subject to a lease to the Schulte organization to May 1, 1933, on a net rental basis. The property is assessed for taxes at $210,000 and the transaction, including the lease, aggregates $497,000. David A. Schulte, President of the selling company and head of the various Schulte organizations, in commenting on the transaction said:

"After carefully considering the various locations in New York for the executive offices of the Schulte Retail Stores Corporation, our realty company and our operating companies, we decided that there is no better general location than Broadway close to Canal Street."

The Charles F. Noyes Company was the broker.

William A. White & Sons sold to Israel Frotsky for the estate of Jeremiah Halsey the two four-story buildings, on a plot 50 by 100 feet, at 412 and 414 Second Avenue, adjoining the southeast corner of Twenty-fourth Street.

$1,100,000 Building Loan.

S. W. Straus & Co. have underwritten a first mortgage bond issue of $1,100,000 on the new Allerton House to be erected at 130 East Fifty-seventh Street. This latest unit in the Allerton chain of bachelor apartment houses will be nineteen stories high and will contain approximately 470 rooms. The building is now in the course of construction.

The land fronts 67 feet 6 inches on the south of Fifty-seventh Street, 22 feet 6 inches west of Lexington Avenue, by 100 feet deep, plus a frontage of 75 feet on the west side of Lexington Avenue, 25 feet 6 inches south of Fifty-seventh Street, and contains approximately 8,462 square feet.

A valuation of $1,600,000 has been placed on the land and building. The building is designed along lines which have brought success to the Allerton House idea. The main floor will contain a large entrance hall, lounge, dining and reading rooms and two shops. On the roof will be a music room, writing room, solarium and roof garden.

$1,250,000 in Building Plans.

Plans filed yesterday with the Manhattan Bureau of Buildings call for the erection of two apartment houses and a twelve-story office building, at a total cost of $1,250,000. The plans were as follows:

Eighty-sixth Street, Nos. 2 to 10 East, for a nine-story apartment, 100 by 87 feet, estate of E. N. Faller, Newport, R. I., owner; C. W. Buckhout, 175 Fifth Avenue, architect; cost $400,000.

Cooper Square, Nos. 56 to 62, for a twelve-story, offices and stores, 111 by 81 feet; C. Fischer, 2,211 Broadway, owner; W. L. Benedict, 128 East Fifty-ninth Street, architect; cost, $450,000.

Indian Road, southeast corner 218th Street, for a five-story apartment, 145 by 115.6 feet; T. Dwyer, Broadway and 216th Street, owner; G. F. Pelham, 200 West Seventy-second Street, architect; cost $400,000.

SPECULATION IN SILK.

Reorganization of the Yokohama Exchange Is Sought to Stop It.

The leading Japanese silk interests are called upon to reorganize the Yokohama Silk Exchange, in a letter which was drawn up yesterday by the Board of Managers of the Silk Association of America at its fiftieth annual meeting. Suggestions are also made in regard to the operations of the Imperial Silk Company, or syndicate, which was formed to guarantee the price of silk and in the problem of financing raw silk reelers throughout Japan with the aim of eliminating the speculative element. As a movement along all three lines is now in progress in Japan, it was explained that the manufacturers merely wish to co-operate and offer their friendly assistance in the work already inaugurated.

The communication of the manufacturers, however, will point out that business here can no longer proceed, with reasonable assurance that the goods manufactured can be sold without heavy loss, in the present circumstance of so widely a fluctuating raw silk market. Silk manufacturers, it is explained, feel that it is unsafe to buy for their trade, as they never know whether they can dispose of the finished article even a few weeks afterward without heavy loss.

"All of this results in great instability and demoralization," it is asserted, "both on the part of production and of distribution, and reflects itself seriously in the question of business finance. It has become imperative that a way should be found to eliminate or mitigate these evils. Satisfactory development of the industry and its safe conduct can be assured only upon a basis of stable markets. Members of the board are not aware of the fact that some of the evils complained of arise out of, or are contributed to by, conditions in America, but they are firmly convinced that the most serious evils are brought about by unsatisfactory methods in the primary markets, and most especially by the frequent indulgence in unreasonable and uncontrolled speculation. This is notably the case in Japan.

"The board has asked prominent Japanese interests to study these questions to the end that a serious investigation may be made of the whole problem and that ways may be devised whereby greater stability may be secured. Among the important things to be considered, they suggest: The organization and rules of procedure on the Yokohama Silk Exchange; the operation of the Imperial Silk Company (the so-called Silk Syndicate); the problem of financing raw silk reelers throughout Japan in the purchase of their supplies and, generally, in the conduct of their business, and especially the relationship of the banks to the silk trade.

"In this last connection thought should be given to the regulation of credits, with the aim of limiting them to responsible, bona fide operators and the elimination of pure speculators; also to the method of loaning, so that there will be the least possible incentive to precipitate pressure to force liquidation in times of a weak market."

James A Goldsmith of Hess, Goldsmith & Co. was re-elected President of the association for the ensuing year. The three Vice Presidents chosen to succeed themselves were George A. Post of the Post & Sheldon Corporation, E. J. Stehli of the Stehli Silks Corporation, and Robert J. F. Schwarzenbach of Schwarzenbach, Huber & Co. Frank G. Berry was elected Secretary and Treasurer.

Reports were presented at the meeting from all the divisions of the silk trade, of which there are now thirteen included in the organization. Particular interest was taken in the decision lately given by the State Court of Appeals in favor of the association and against a former member who was expelled for refusing to arbitrate a merchandise dispute. This decision was awaited by all trade associations having contracts with members whereby disputes between sellers and buyers must be arbitrated. The history of the case was reviewed in the Secretary's report.

Missouri Pacific Issue Sold.

Announcement was made yesterday by Kuhn, Loeb & Co. that the entire issue of $18,000,000 Missouri Pacific Railroad Co. first and refunding mortgage 6 per cent. gold bonds, series "D," offered by them had been sold and the books closed. The offering price was 98¾, at which price the bonds will yield about 6.10 per cent.

Chatham and Phenix Statement.

The statement of the Chatham and Phenix National Bank, as of March 10, 1922, shows deposits of $145,104,322, as compared with $141,741,371. The surplus and undivided profits of Dec. 31, $8,182,329, compared with $9,978,802 on March 10. The total resources of the bank are now $178,614,626.

NEW INCORPORATIONS

New York Charters.

Special to The New York Times.

ALBANY, N. Y., March 22.—Sixty-seven new corporations, with aggregate capitalization of $2,385,500, were chartered today. They include:

Greenpark Realty Co., Manhattan, $100,000. (Attorney, Green, W. Porges, M. E. Wolf (Attorneys, Brown & Felkinburg, 342 Madison Av.)

Jules Garage Corp., Manhattan, $6,000; I. L. Bradley, J. Frank, J. A. Litt. (Attorney, E. L. Rockmore, 277 Broadway.)

Rector Building Corp., Manhattan, realty, $120,000; J. Levkow, I. D. Cohn, S. Friend. (Attorney, Cross, 249 Broadway.)

Arons Braid Works, Manhattan, $10,000; B. and S. J. Panzer, M. Blechman. (Attorney, L. Lempa, 2,276 Fifth Av.)

Brill Realty Corp., Manhattan, $25,000; S. S. and G. L. Brill. (Attorney A. H. Brill, 277 Broadway.)

Non-Breakable Trunk Co., Manhattan, $5,000; L. and S. Landau, B. Edelman. (Attorney, L. Sachner, 2-4 Ave.)

Napisce Construction Co., Brooklyn, $10,000; M. Skobel, C. and C. Napelbaum. (Attorney, I. I. Hochstein, 396 Sixth Av.).

Knickerbocker Plate Glass Co., Manhattan, $200,000; L. and J. Rosenberg. (Attorney, M. Wolf, 220 Fifth Av.)

V. Lebovitz, Manhattan, restaurant, $20,000; H. A. Carstens, J. G. Feldman, L. E. Stern. (Attorney, B. J. Barstein, 200 Broadway.)

Park Sporting Club, Manhattan, boxing contests, $20,000; L. C. Haggerty, E. T. Corcoran, A. J. King. (Attorneys, Smyth, Haggerty & King, 17 East 42d St.)

Kabalan Co., Manhattan, dry goods, $12,000; J. K. Kabalan, H. Levine, S. Reitman. (Attorney, H. A. Saidy, 115 Nassau St.)

Sugar Product Corp., Manhattan, $10,000; J. Tipograph, P. Delson. (Attorney, H. Orlean, 299 Broadway.)

Economy Built Homes and Lumber Co., Manhattan, 100 shares preferred stock, $100 each; 1,500 common, no par value; active capital, $75,000; C. G. and E. Cooper, H. A. Shea. (Attorney, K. F. Glazer, 2 Rector St.)

Allcutt Co., Manhattan, manufacturers of children's clothing, $5,000; J. W. Lewis, B. Friedelsohn, G. Gronson. (Attorney, L. Gans, 19 Cedar St.)

George W. Salter, Manhattan, make footwear, $50,000; F. M. Salter, J. Bruhes, S. H. Lesser. (Attorney, Lesser Bros., 299 Broadway.)

Wolfberg Kerber Stores, Manhattan, clothing, $50,000; R. and C. Wolfberg, B. Leinhardt. (Attorney, M. S. Feller, 44 Court St., Brooklyn.)

Interstate Business and Professional Employment, Buffalo, $10,000; G. M. Easterly, J. W. Hughes, M. F. Thompson. (Attorney, A. G. Doian, Albany.)

Layne New York Co., Manhattan, water supply contracts, $100,000; W. F. Cogswell, C. C. Turner Jr., H. Knowlton. (Attorney, S. Ryan, Albany.)

S. Frakart Embroidery Co., Brooklyn, $5,000; J. Weiss, E. Cohen, S. Frank. (Attorney, C. Willis, 146 Nassau St.)

102 West 80th St. Corp., Manhattan, realty and hotel, $5,000; F. J. Gardner, R. S. Kaufman, R. Kirschner. (Attorney, M. Auerbach, 23 Broad St.)

Keasling Trucking Corp., Manhattan, $100,000; E. Keating, A. Viola, D. J. Falls. (Attorney, J. A. Fechtig, Jr., 61 Broadway.)

Bronx S. & S. Co., Bronx, live stock and food products, $10,000; J. H. Shoemaker, C. E. Jones, A. Schuck. (Attorney, R. E. Bergman, 500 Willis Av., Bronx.)

Superior Can Co., Brooklyn, $20,000; A. Bauser, E. Bauser, H. Temple. (Attorney, R. E. Bergman, 500 Willis Av., Bronx.)

Broadway Central Pharmacy, Manhattan, $14,000; B. Miller, M. L. Bloom, L. Kossof. (Attorney, L. Rocklin, 140 Riverside Dr.)

Danziger Co., Manhattan, telephone and telegraph apparatus, $5,000; L. L. Jones, E. F. and G. D. Danziger. (Attorneys, Gilroy & Hyman, 233 Broadway.)

Kafe Building Co., Brooklyn, real estate, $5,000; M. Feingold, I. and E. Kaplan. (Attorney, H. J. Joopeln, 55 Court St., Brooklyn.)

F. W. Putnam Co., East Bethany, Genesee Co., lumber, $25,000; F. W. Putnam, H. A. Leedom, R. Howell. (Attorney, N. K. Cons, Batavia.)

Coral Chemical Co., Buffalo, chemicals and advertising, $60,000; C. H. Robinson, G. D. Rogerty, A. Penfield. (Attorney, S. V. O'Gorman, Buffalo.)

B. & A. Realty Corp., Manhattan, $5,000; J. and A. I. Bluestone, M. M. Adler. (Attorney, Cohen, Cross, 249 Broadway.)

Fitzgerald Construction Co., Troy, $25,000; M. J. and E. S. Fitzgerald. (Attorney, T. F. Fitzgerald, Troy.)

Stot Haven Holding Corp., Bronx, realty, $5,000; A. G. Swamp, L. L. Grodsky, W. T. Mulcahy. (Attorneys, Horstmann & Kohnlein, 505 Tremont Av.)

Daily Star Printing Co., Manhattan, newspaper, $20,000; A. W. Craig, C. E. Smith. (Attorney, J. L. Stockton, 43 Edgecombe Av.)

G. C. Reardon, Albany, furniture, $100,000; G. C. and B. W. Reardon, J. A. Whelan. (Attorney, J. McPhillips, Glens Falls.)

Cornes Contracting Co., Bronx, $10,000; G. and C. S. Baker, J. Bancker. (Attorney, T. W. Baker, 52 Broadway.)

Van Fleet Auto Sales Co., Bronx, $25,000; B. and A. Van Fleet, C. G. Volting. (Attorney H. Grant, 200 Broadway.)

W. J. C. Arlidge Co., Rochester, make footwear, $25,000; W. J. C. Arlidge, A. F. Arlidge, A. Johnson. (Attorney, Benton McKay, Brown & Johnston, Rochester.)

A. R. Bogin, Manhattan, advertising, $10,000; M. Bogin, H. E. Friedberg. (Attorney, I. S. Cherurs, 27 Cedar St.)

306-308 West 60th Street, Manhattan, real estate, $5,000; S. Mark, S. A. Kirk, L. J. Prisco. (Attorney, C. S. M. First, 183 Broadway.)

Central Hebrew Book Co., Manhattan, publishing, $10,000; S. Michalowsky, A. Rosenblum. (Attorney, H. E. Goldin, 176 Park Row.)

J. Clarence Davies, Bronx, realty, $1,000,000; A. S. Doing, J. L. Johnson, J. L. Cummings. (Attorneys, Morris & McVeigh, 32 Liberty St.)

Long Island Discount Stamp Co., Jamaica, stamp trading, $60,000; W. D. Lewellyn, L. L. Shipley, D. A. Case. (Attorney, E. J. Helmick, Jamaica.)

Schenectady Used Car Corp., Schenectady, $10,000; R. W. Stafford, M. D. Long, E. Vincent. (Attorney, J. W. Collamer, Schenectady.)

Erie Basin Bakery and Restaurant Co., Brooklyn, $5,000; A. Bauser, J. Frutkin, S. Friedman. (Attorneys, Fried Bros., 261 Broadway.)

American Christmas Tree Outfit Co., Manhattan, electric accessories, $10,000; S. Cohen, Marie Cohen, Miller. (Attorneys, Cohen, Rosenthal & Shapiro, 31 Union Square.)

Mercantile Distributing Corp., Utica, Phonographs, 500 shares preferred stock, $100 each; 1,500 common, no par value; active capital, $5,000; A. R. Knox, E. F. Kuhl, F. A. Cook. (Attorney, O. G. Burns, Clinton).

B. & H. Paper Box Corp., Manhattan, $5,000 M. and R. Bookspan, N. Honigo. (Attorney, S. Honig, 799 Broadway.)

Bentrop Co., Manhattan, realty and construction, $10,000; B. Protter, S. Caesar, J. Davis. (Attorney, J. H. Heiser, 17 East 42d St.)

Bloomm Laboratories, Brooklyn, alcohol, chemicals and drugs, $5,000; A. E. Daub, H. Whyman, J. E. Gauthier. (Attorney, D. Geiger, 238 5th Av.)

Pentagull Corp., Manhattan, $25,000; S. and G. L. Brill. (Attorney A. H. Brill, 277 Broadway.)

Non-Breakable Trunk Co., Manhattan, $5,000; L. and S. Landau, B. Edelman. (Attorney, L. Sachner, 2-4 Ave.)

Napisce Construction Co., Brooklyn, $10,000; M. Skobel, C. and C. Napelbaum. (Attorney, I. I. Hochstein, 396 Sixth Av.).

Knickerbocker Plate Glass Co., Manhattan, $200,000; L. and J. Rosenberg. (Attorney, M. Wolf, 220 Fifth Av.)

V. Lebovitz, Manhattan, restaurant, $20,000; H. A. Carstens, J. G. Feldman, L. E. Stern. (Attorney, B. J. Barstein, 200 Broadway.)

Park Sporting Club, Manhattan, boxing contests, $20,000; L. C. Haggerty, E. T. Corcoran, A. J. King. (Attorneys, Smyth, Haggerty & King, 17 East 42d St.)

Kabalan Co., Manhattan, dry goods, $12,000; J. K. Kabalan, H. Levine, S. Reitman. (Attorney, H. A. Saidy, 115 Nassau St.)

Sugar Product Corp., Manhattan, $10,000; J. Tipograph, P. Delson. (Attorney, H. Orlean, 299 Broadway.)

Economy Built Homes and Lumber Co., Manhattan, 100 shares preferred stock, $100 each; 1,500 common, no par value; active capital, $75,000; C. G. and E. Cooper, H. A. Shea. (Attorney, K. F. Glazer, 2 Rector St.)

Allcutt Co., Manhattan, makers of children's clothing, $5,000; J. W. Lewis, B. Friedelsohn, G. Gronson. (Attorney, L. Gans, 19 Cedar St.)

George W. Salter, Manhattan, make footwear, $50,000; F. M. Salter, J. Bruhes, S. H. Lesser. (Attorney, Lesser Bros., 299 Broadway.)

Wolfberg Kerber Stores, Manhattan, clothing, $50,000; R. and C. Wolfberg, B. Leinhardt. (Attorney, M. S. Feller, 44 Court St., Brooklyn.)

Interstate Business and Professional Employment, Buffalo, $10,000; G. M. Easterly, J. W. Hughes, M. F. Thompson. (Attorney, A. G. Doian, Albany.)

Layne New York Co., Manhattan, water supply contracts, $100,000; W. F. Cogswell, C. C. Turner Jr., H. Knowlton. (Attorney, S. Ryan, Albany.)

S. Frakart Embroidery Co., Brooklyn, $5,000; J. Weiss, E. Cohen, S. Frank. (Attorney, C. Willis, 146 Nassau St.)

102 West 80th St. Corp., Manhattan, realty and hotel, $5,000; F. J. Gardner, R. S. Kaufman, R. Kirschner. (Attorney, M. Auerbach, 23 Broad St.)

Keasling Trucking Corp., Manhattan, $100,000; E. Keating, A. Viola, D. J. Falls. (Attorney, J. A. Fechtig, Jr., 61 Broadway.)

Bronx S. & S. Co., Bronx, live stock and food products, $10,000; J. H. Shoemaker, C. E. Jones, A. Schuck. (Attorney, R. E. Bergman, 500 Willis Av., Bronx.)

Superior Can Co., Brooklyn, $20,000; A. Bauser, E. Bauser, H. Temple. (Attorney, R. E. Bergman, 500 Willis Av., Bronx.)

Broadway Central Pharmacy, Manhattan, $14,000; B. Miller, M. L. Bloom, L. Kossof. (Attorney, L. Rocklin, 140 Riverside Dr.)

Danziger Co., Manhattan, telephone and telegraph apparatus, $5,000; L. L. Jones, E. F. and G. D. Danziger. (Attorneys, Gilroy & Hyman, 233 Broadway.)

Kafe Building Co., Brooklyn, real estate, $5,000; M. Feingold, I. and E. Kaplan. (Attorney, H. J. Joopeln, 55 Court St., Brooklyn.)

F. W. Putnam Co., East Bethany, Genesee Co., lumber, $25,000; F. W. Putnam, H. A. Leedom, R. Howell. (Attorney, N. K. Cons, Batavia.)

Coral Chemical Co., Buffalo, chemicals and advertising, $60,000; C. H. Robinson, G. D. Rogerty, A. Penfield. (Attorney, S. V. O'Gorman, Buffalo.)

B. & A. Realty Corp., Manhattan, $5,000; J. and A. I. Bluestone, M. M. Adler. (Attorney, Cohen, Cross, 249 Broadway.)

Fitzgerald Construction Co., Troy, $25,000; M. J. and E. S. Fitzgerald. (Attorney, T. F. Fitzgerald, Troy.)

Stot Haven Holding Corp., Bronx, realty, $5,000; A. G. Swamp, L. L. Grodsky, W. T. Mulcahy. (Attorneys, Horstmann & Kohnlein, 505 Tremont Av.)

Daily Star Printing Co., Manhattan, newspaper, $20,000; A. W. Craig, C. E. Smith. (Attorney, J. L. Stockton, 43 Edgecombe Av.)

G. C. Reardon, Albany, furniture, $100,000; G. C. and B. W. Reardon, J. A. Whelan. (Attorney, J. McPhillips, Glens Falls.)

Cornes Contracting Co., Bronx, $10,000; G. and C. S. Baker, J. Bancker. (Attorney, T. W. Baker, 52 Broadway.)

Van Fleet Auto Sales Co., Bronx, $25,000; B. and A. Van Fleet, C. G. Volting. (Attorney H. Grant, 200 Broadway.)

W. J. C. Arlidge Co., Rochester, make footwear, $25,000; W. J. C. Arlidge, A. F. Arlidge, A. Johnson. (Attorney, Benton McKay, Brown & Johnston, Rochester.)

A. R. Bogin, Manhattan, advertising, $10,000; M. Bogin, H. E. Friedberg. (Attorney, I. S. Cherurs, 27 Cedar St.)

306-308 West 60th Street, Manhattan, real estate, $5,000; S. Mark, S. A. Kirk, L. J. Prisco. (Attorney, C. S. M. First, 183 Broadway.)

Central Hebrew Book Co., Manhattan, publishing, $10,000; S. Michalowsky, A. Rosenblum. (Attorney, H. E. Goldin, 176 Park Row.)

J. Clarence Davies, Bronx, realty, $1,000,000; A. S. Doing, J. L. Johnson, J. L. Cummings. (Attorneys, Morris & McVeigh, 32 Liberty St.)

Long Island Discount Stamp Co., Jamaica, stamp trading, $60,000; W. D. Lewellyn, L. L. Shipley, D. A. Case. (Attorney, E. J. Helmick, Jamaica.)

Schenectady Used Car Corp., Schenectady, $10,000; R. W. Stafford, M. D. Long, E. Vincent. (Attorney, J. W. Collamer, Schenectady.)

Erie Basin Bakery and Restaurant Co., Brooklyn, $5,000; A. Bauser, J. Frutkin, S. Friedman. (Attorneys, Fried Bros., 261 Broadway.)

New Jersey Charters.

Special to The New York Times.

TRENTON, N. J., March 22.—New charters granted:

U. S.-Irish Line, Hoboken, transport

BUSINESS WORLD

COMMERCIAL PAPER.

Yesterday .....4¼@4¾ for the best names
Monday .....4¼@5 for the best names
The quotations are for six months' paper.

Fancies in Dress Goods.

While the dress goods sellers do not expect a very heavy advance business to develop as they go into the Fall season, the outlook on fancies is considered promising. Lines are being prepared with this in view. It is quite generally believed that the call for fancies will not only come from skirt manufacturers but that a good deal more business than usual will develop on novelty effects from the suit cutters. The reason for this is that suit combinations are expected to be one of the features of the season.

Men's Wear Effect on Yarns.

The dull trade in men's wear fabrics is regarded in the woollen market as a good reason to believe that there may be a break in yarn values. While there was an exceptional call for dress goods, the yarn market obtained fair support, but as this trade also is passing into its dull period, the time for concessions in yarn is considered close at hand. It is also the theory that buyers of dress goods look for reductions and do not intend to place many advance orders. The goods market supports this idea, though some factors have lately come to heed talk of a wool shortage.

Gray Goods Quiet and Easier.

Gray goods continued quiet in this market yesterday, in addition to which they took on a weaker tone. Nearby printcloth business was done in 39-inch 68-72s at 8¾ cents and in 38½-inch 64-60s at a cent a yard less. Other sales were scattered and without feature. Sheetings business was light, with the market for these goods based on 8 cents for 37-inch 48-square, four-yard cloths. In the sateens and fine yarn goods the same condition prevailed, with prices for the former quoted on the basis of 12 to 12½ cents for 39-inch 64-104, 4.20s.

To Standardize Garment Sizes.

The question of standardizing garment measurements will be put before the semi-annual meeting of the American Wholesale Garment Association, Inc., next Tuesday at the Hotel Pennsylvania. Several seasons ago the association was responsible for the introduction of size standards in children's wear, with what have been claimed as very satisfactory results. So many cancellations and returns are said at the door of imperfect sizes, that the wholesalers believe correct standards are very necessary. Another matter to come before the meeting will be that of dates for road selling trips.

The Right to Discharge.

Negotiations on labor matters in the clothing industry are said to hinge now upon the manufacturer's insistence that they be given the right to discharge. They have pointed out to the union officials that a proper adjustment of the business to the difficult conditions of the present cannot be effected unless they are allowed to weed out the inefficient employes. In this market, the opinion is rather widely held that the union will hold out to the last against such a demand, though certain of its executives may be conceded. The manufacturers here, with their long experience in labor controversies, feel that the right to discharge may be asked mainly as a bargaining tool to gain the necessary wage reductions.

Strike Reports Add to Gloom.

The issuance of strike orders to employes of textile mills in Lawrence, Mass., in which notices of reduced pay have been posted, added quite a little yesterday to the pessimistic feeling which pervades the downtown dry goods district these days. Largely due to strikes already in effect in other New England States, the demand for merchandise from that part of the country has not been good for some time. Those best for next Monday are expected still further to reduce the demand and to result in additional curtailment of operations in plants which are not now directly affected by the troubles. This possibility, coupled with the limited demand for merchandise from the South and the pause in the rise in grains prices in the Middle West, does not tend to lessen the existing pessimism.

Novelty Wash Goods Doing Best.

In the fairly active day to day business that is being done in wash goods in this market, novelties are having all the best of it. Of the two leaders, ginghams and ratines, it is apparent that the former is meeting with really serious competition for the first time in several seasons. In the ginghams, novelties in wide, fine-yarn goods have the call, and the indications are that they will hold it for the remainder of the season. Crosbar and other fancy effects in percales, dotted swisses and tissues are also doing well among the novelties, the movement of the last named having shown noticeable improvement of late. One of the unsettled questions in the market is the position of organdies this season. Opinion is divided on just how "good" they will be, but the fact remains that if they make any real showing in the season's totals the demand for them will have to improve considerably in the very near future.

Puzzled by Little Progress.

Some retailers are said to be frankly puzzled over the small headway made since the turn of the year when so many observers predicted a steady improvement in business. It was pointed out yesterday by one representative, however, that the stores have probably not taken into consideration the vast amount of merchandise sold to the public all last year, when conditions were supposed to have been so bad. "The retail business failures were heavy," he said, "and every disaster meant closing out an entire stock. Then, there are so many manufacturers who sold direct to the public the merchandise they could not otherwise move. Sales were more plentiful than ever in the history of the business. It seems small wonder, then, that the public appetite for goods has become rather dulled and that we have not progressed as well in recent months as we thought we would."

The Problem Can Be Solved.

The problem of reducing the number of "on account" payments by retail charge customers, which add considerably to the cost of conducting a credit business through the increase in bookkeeping and other expenses they entail, is not difficult to solve if approached from the proper angle. This, never the account, according to one of the best-known retail credit men in the city, the easier the solution. Very often, he said yesterday, a tactful letter calling the attention of the customer to the fact that bills are payable in full when rendered will suffice. This failing, he said, a second letter should be sent calling the attention of the customer to the injurious effects of his payment habits on his credit standing, and the hearing this will have on opening accounts in other stores. A subtle appeal to the customer's pride might also be incorporated in this letter. These failing, the credit man always has available the arbitrary solution of closing the account.

Weather Not Wholly to Blame.

While there is little question that buying of seasonable merchandise would pick up if the weather were warmer, the present pause in consumer buying cannot be entirely attributed to low temperatures. Setting aside the reduced purchasing power of a large number of consumers as a contributing factor to the present condition of business, the point was made yesterday that too much rushing of the season by manufacturers and retailers of wearing apparel has a great deal to do with it. Except for one claim which is always extreme in matters of dress, it was asserted that women can hardly be expected to wear lightweight garments with the thermometer still hovering around the freezing point. That such temperatures are the rule and not the exception at this time of the year appears by the records of the local weather bureau, which show that the temperature in this city on the first day of Spring has averaged only 39 degrees over a period of thirty-three years.

ARRIVAL OF BUYERS

Arriving Buyers may register in this column by telephoning Bryant 1000.

ALLENTOWN, Pa.—Farr Bros.; J. L. Farr, shoes; Imperial.
ATLANTA, Ga.—Peter Hill Co.; H. R. Beane, tie silk, cotton goods; Martinique.
BALTIMORE—Stewart & Co.; C. H. Collins, silks, velvets, dress goods; 16 W. 39th.
BALTIMORE—Armstrong-Cales Co.; J. K. Hill, flowers, feathers; Martinique.
BALTIMORE—The Hub; Miss B. Stein, juniors' dept.; 1,150 B'way (Baer & Lilienthal).
BALTIMORE—Hochschild, Kohn & Co.; A. J. Fry, cloaks, suits; J. W. Waldorf, china, glass house furnishing gds.; Miss M. Burgard, leather goods; 220 5th Av. (P. Aiking).
BALTIMORE, Md. — O'Neill & Co.; Miss A. Gannon, waists, women's dresses, sweaters; 276 5th Av. (C. A. Cook); Martinique.
BALTIMORE, Md.—Goldberg & Lavine; M. Lavine, millinery; Pennsylvania.
BALTIMORE, Md.—D. Miller & Co.; E. K. Miller, draperies; 72 Leonard.
BALTIMORE, Md.—Stewart & Co.; Miss L. Metcalfe, pictures, mirrors, trays; 16 W. 39th.
BALTIMORE, Md.—Morganstern & Reiser; A. Morganstern, pants materials; Pennsylvania.
BALTIMORE, Md.—Joel Gutman & Co.; A. J. White, domestics, linens, cotton goods; 115 W. 30th (Weill & Hartmann).
BALTIMORE—Eisenberg's; R. Spiegel, ready-to-wear; 37 W. 26th (B. F. Levis).
BALTIMORE—Siegel's; J. Siegel, jobs tweeds, tricotine suits (call after 10); 224 5th Av., 3d floor.
BALTIMORE—Goodman, Wallach & Heiber; W. F. Heiber, millinery; Grand.
BALTIMORE—Munder Bros. Co.; Miss F. Monahan, corsets; 353 4th Av. (Kirby, Block & Fischer).
BALTIMORE—Straus, Royer & Straff; W. A. Straff, children's serge, jersey dresses for Fall; 1,182 B'way, Room 1405.
BOSTON—Chandler & Co.; Miss Canty, underwear; Miss Oakley, misses's inexpensive dresses; Miss Wortman, corsets; Mrs. Dana, coats; 240 Madison Av.
BOSTON—I. Zalson, furs; Pennsylvania.
BOSTON, Mass.—E. T. Slattery Co.; Miss Lohnes, women's coats; 10 E. 32d.
BOSTON—C. F. Hovey Co.; H. Leibes, mdse. manager, jobs high colored silk dresses, basement; 1,164 B'way, 3d floor.
BOSTON—C. F. Hovey Co.; Miss C. M. Murphy, div. mgr., misses' wear; F. E. Meyer, jobs sweaters, waists, house dresses, underwear, basement; 1,164 B'way, 3d floor.
BOSTON, Mass.—Gilchrist Co.; H. Rafeld, tricotine suits, polo coats, basement; 200 5th Av., Room 802.
BOSTON—Wm. Filene's Sons Co. Upstairs—Miss Stack, representing coats and suits; Miss Fitzgerald, petticoats; Miss Fitzpatrick, children's coats; Miss Joyce, Japanese and cotton crepe kimonas; Miss Hill, women's cotton waists; Miss Reddington, misses' waists; Mrs. Phillips, women's costumes, dresses; Miss O'Regan, misses' coats; Mr. Hunting, women's coats; Mr. Phillips, division manager ready-to-wear. Basement—Mr. Kahn, women's silk waists; Mr. Ring, women's knitted dresses; 225 5th Av.
BRIDGEPORT, Conn.—D. M. Read Co.; W. Sunter, women's hosiery, men's furnishings, umbrellas; Miss M. T. Ireland, ladies' neckwear, veilings; F. D. Thompson, misses' dresses; C. Perkins, furniture, pictures; 404 4th Av.
BUFFALO—Oppenheim, Collins & Co.; Miss E. Luckman, coats; Mrs. M. McHugh, women's dresses, costumes, suits; 35 W. 34th; McAlpin.
BUFFALO, N. Y.—J. N. Adam &Co.; Mrs. J. W. Creighton, special mdse., infants' wear, juniors', girls' dresses; F. F. Brett, women's hosiery, knit underwear; 16 W. 36th.
CAMDEN, N. J.—Ladies' Bazaar; L. Abrahamson, canton crepe dresses; 3 W. 29th (National Purchasing Co.).
CHICAGO—Harry Graff; H. Graff, better made coats; 142 W. 27th (Western Buying Assn.).
CHICAGO—Sol Klein Store; Miss S. Speck, flowers; 370 7th Av. (Munzer-Mann Co.).
CHICAGO—Mandel Bros.; Miss E. Carney, dresses; Miss M. Nugent, moderate-priced dresses; A. M. Marks, hosiery, underwear. Basement—J. Droifuss, hosiery, underwear; M. Herz, jewelry, leather goods; 13 E. 22d.
CHICAGO—Twelfth St. Store; Miss M. Speck, flowers; 370 7th Av. (Munzer-Mann Co.).
CHICAGO—Glick Bros.; W. Glick, clothing, materials; Claridge.
CHICAGO—L. Klein; Miss G. Oppenheimer, millinery; 1,164 B'way (Fellows Buying Corp.).
CHICAGO—Gordons Cloak House; B. Goldis, women's ready-to-wear; 15 E. 26th (F. Bauer).
CHICAGO, Ill.—Chicago Mail Order Co.; R. G. Rundquist, ladies' cotton, silk dresses; 368 6th Av.
CHICAGO—Gordon's Cloak House; Miss Leibworth, better millinery, popular-priced millinery; 3 W. 29th (National Purchasing Co.).
CLEVELAND—May Co.; U. O. Sprowl, coats; 37 W. 26th (E. M. Soetman).
CLEVELAND—Oppenheim, Collins & Co.; J. A. Witt, mdse. manager; 35 W. 34th; McAlpin.
CLEVELAND, Ohio—The May Co.; S. S. Stein, silks; 37 W. 26th (E. M. Sostman).
CLEVELAND, Ohio—Waddell Co.; G. Thomsunmuned millinery; Claridge.
COLUMBUS—F. & F. Lazarus & Co.; G. Porter, hosiery, muslin, silk and knit underwear, dresses. Basement—G. Doyle, jobs dresses; W. Ross, boys' clothing, men's furnishings; 225 5th Av. (Retail Research Assn.).
DANVILLE, Ill.—Meis Bros.; L. Meis, laces, neckwear; 120 W. 32d (A. Fanti).
DAYTON—Rike-Kumler Co.; Miss E. Schumacher, corsets, underwear; 225 5th Av. (Retail Research Assn.).
DAYTON, Ohio—The Fashion; Miss Olga Blaney, sweaters, silk scarfs, hosiery; Pennsylvania.
DETROIT—Crowley, Milner & Co.; Miss O. Kircher, leather goods, jewelry, gloves; Mrs. B. Reardon, jobs high-grade dresses; Miss A. Golding, blouses, fibre silk sweaters; 120 W. 32d (A. Fanti).
DETROIT—Frank & Seder Co.; Miss Murray, jobs silk, cotton waists; 1,372 B'way (Affiliated Retail Stores).
DUBUQUE, Iowa—Roshek Bros. Co.; F. H. Roshek, suits; 48 E. 25th.
GENEVA, Ohio—Fuller's Dept. Store; J. B. Fuller, coats, dresses; Breslin.
HARRISBURG, Pa.—Witmer, Bair & Witmer,; Mrs. W. L. Windsor, dresses, hosiery, underwear; Martinique.
HARTFORD, Conn.—Brown, Thomson & Co.; G. Reardon, ready-to-wear; 240 Madison Av.
HARTFORD, Conn.—Sage, Allen & Co.; F. J. Smith, jewelry; 404 4th Av.
HAZLETON, Pa.—L. Roman, women's, misses' coats, suits; Pennsylvania.
INDIANAPOLIS—Wm. H. Block Co.; H. C. Block, notions, hosiery, gloves, underwear; 1,261 B'way (S. M. Goldberg).
JOHNSTOWN, Pa.—M. Nathan & Bro.; H. J. Jacobs, coats, suits, waists, wraps; 1,150 B'way (Baer & Lilienthal).
JACKSONVILLE, Fla. — Mehlman Dept. Store; L. Honigman, children's dresses, canton crepe, organdie dresses, white batiste satin skirts; 1,204 B'way, Room 309.
LANCASTER, Pa.—Hager & Bro.; J. W. Aikins, linens, white goods, embroideries; L. U. Greif, dress goods, silks; 404 4th Av. (D. G. Alliance).
MARIETTA, Ohio—Otto Brothers; J. W. Otto, dry goods, notions, furnishings; York.
MILWAUKEE—Gimbel Brothers; Mrs. M. R. Collins, jobs Philippine gowns, envelope chemises; B'way and 32d (N. Y. office).
MILWAUKEE—A. P. Rosenberg Co.; B. Rosenberg, coats, suits; Claridge.
MINNEAPOLIS—Dayton Co.; Mrs. M. L. Smith, coats; R. Leech, juniors', girls' wear; Miss J. Grabowska, waists; Mrs. Lincoln, misses' wear; 225 5th Av. (Retail Research Assn.).
MONTEREY, Cal.—Blum & Schwarz; Mrs. Blum trimmings for hats, boys' wash suits, knicker; Mrs. Bingham aprons; 25 W. 33d (L. Abramson).
NASHVILLE, Tenn.—Denton Co.; E. J. Denton, ready-to-wear; 353 7th Av. (J. Bigelow).
NEBRASKA CITY, Neb.—F. W. Cleveland & Son; F. S. Cleveland, mdse. manager, ready-to-wear; 1,170 B'way (Louis Levine); Pennsylvania.
NEW CASTLE, Pa.—Lipman, Preuss & Silverman; A. S. Lipman, B. Creigan, ready-to-wear; 1,261 B'way (S. Solomon).
NEW HAVEN, Conn.—Edward Malley Co.; J. H. McLeanie, linens, wash goods, white goods; J. C. Miner, notions, drugs, leather goods, ribbons; 105 Grand (Jay & Co.).
NEW ORLEANS—Krauss Co., Ltd.; Miss M. Hampton, Porto Rican gowns; 38 W. 32d (Livingston & Cohen).
OKLAHOMA CITY—United Bargain Basements; H. Silver, low priced canton crepe waists; 1,225 B'way (Lesser & Wood Co.).
PHILADELPHIA—Bellenburg & Co.; J. C. Dempsey, clothing; 1,261 B'way (S. M. Goldberg).
PHILADELPHIA—Lit Brothers; H. Elsen, furs; 361 B'way.
PHILADELPHIA—Gimbel Brothers; G. R. Dunn, art needlework; B'way and 32d (N. Y. office).
PHILADELPHIA—Gimbel Brothers; S. N. Friedberg, women's silk, cotton underwear; B'way and 32d (N. Y. office).
PHILADELPHIA—Blank Brothers; I. Blank, waists, dresses; Breslin.
PHILADELPHIA—Blauner's; H. Rosenbloom, women's, misses', children's bathing suits; 120 W. 32d (A. Fanti).
PHILADELPHIA — John Wanamaker; J. Franzen, coats; B'way and 10th.
PITTSBURGH—Oppenheim, Collins & Co.; R. Davis, mdse. mgr.; 35 W. 34th.
PITTSBURGH—Kaufmann & Baer Co.; B. Sherwin, furs; 404 4th Av.
PITTSBURGH—Lewis-Nelson Co.; Miss M. Lewis, fur scarfs, chokers; 1,372 B'way (Affiliated Retail Stores).
PITTSBURGH—Lewis-Nelson Co.; H. Lewis, mgr. Miss M. Rinzle, millinery; 1,372 B'way (Affiliated Retail Stores).
PITTSBURGH—Frank & Seder Co.; William Wolff, boys' two-pants suits, furnishings; 1,372 B'way (Affiliated Retail Stores).
PITTSBURGH—Frank & Seder Co.; H. J. Chambers, furs; 1,372 B'way (Affiliated Retail Stores).
PITTSBURGH—Frank & Seder Co.; T. Simpson, women's jersey bloomers, seconds, basement; 1,372 B'way (Affiliated Retail Stores).
POTTSVILLE, Pa.—Refowich Bros.; M. Refowich, clothing, furnishings; Martinique.
POTTSVILLE, Pa.—Fisherman's Woman Shop; N. Tuckerman, popular-priced tweed suits; 2 W. 29th (National Purchasing Co.).
POTTSTOWN, Pa.—Ellis Mills; H. W. Engle, furnishings, mdse. mgr.; Herald Square.
PROVIDENCE—J. Samuels & Bro.; T. Loebsuberg, piece goods; D. Leand, pictures; 120 W. 32d (A. Fanti).
PROVIDENCE, R. I.—Shepard Co.; E. J. Sullivan, domestics, linens, bedding; 220 5th Av., 2F. Atkins).
PROVIDENCE, R. I.—Diamond Co.; M. M. Cohen, jewelry; Pennsylvania.
PROVIDENCE—Callender, McAuslin & Troup Co.; P. Flint, jobs georgette, dimity waists; 240 Madison Av.
READING, Pa.—D. A. Harris, ready-to-wear; 100 W. 32d (J. A. Herzberg).
RICHMOND, Va.—Miller, Rhoads, Inc.; H. R. Hebert, millinery; 432 4th Av.
ROCHESTER—B. Forman Co.; Miss Ryan, waists; 225 5th Av. (Retail Research Assn.).
SAN FRANCISCO—Hale Bros.; J. J. Shea, silks, dress goods, linings; 50 Union Square.
SAN JOSE, Cal.—O. A. Hale & Co.; M. B. Warner, men's furnishings, boys' clothing; 50 Union Square.
SAULT STE. MARIE, Mich.—J. M. Andary; J. M. Andary, women's coats, suits, dresses; 246 5th Av. (H. N. Des Marets).
SCRANTON, Pa.—Clarke Bros.; W. Miller, notions, muslin underwear, ribbons, gloves; Herald Square.
SEATTLE—The Bon Marche; B. E. Brown, women's ready-to-wear, children's wear, millinery, basement; 225 5th Av. (Retail Research Assn.).
SPOKANE, Wash.—Golstein & Lubin; H. Shafetz, jobs taffeta dresses; 3 W. 29th (National Purchasing Co.).
STAMFORD, Conn.—The London Shop; A. J. Burger, ladies', misses' dresses, wraps; 235 5th Av., Room 604.
ST. LOUIS—Mayer-Schwartz Importing Co.; A. Schwartz, women's, children's ready-to-wear; 1,372 B'way (L. D. Greenfield & Bro.).
ST. LOUIS—Meyer, Strauss & Rauh Garment Co.; C. Strauss, coats, suits, materials; Claridge.
ST. LOUIS—Selzer Garment Co.; P. Selzer, coats, suits materials; Pennsylvania.
ST. PAUL.—1700 Schlick Co.; J. G. Morrissey, ready-to-wear; 1,164 B'way (Fellows Buying Corp.).
SUNBURY, Pa.—Orbach Stores; I. J. Hillman, women's suits; 4 W. 14th.
WASHINGTON, D. C.—The Hecht Co.; Mr. Straus, serge reefers; 1,150 B'way (Baer & Lilienthal).
WASHINGTON—Hecht Co.; L. Ullman, men's furnishings; C. E. Redhead, hats; 1,150 B'way (Baer & Lilienthal).
WASHINGTON—Woodward & Lothrop, Inc.; H. H. Moeckbe, shoes (downstairs); Mrs. S. Fischer, gloves; Miss M. D. Collins, ladies' neckwear; 334 4th Av.
WASHINGTON—Sigmund's Stores; H. L. Sigmund, women's ready-to-wear; Pennsylvania.
WASHINGTON—Gamond Co.; A. Sigmund, women's apparel; Pennsylvania.
WASHINGTON, D. C.—Phillipsborn & Co.; Miss M. Mueller, millinery; 16 W. 36th (O. Abel); Martinique.
WASHINGTON—Robert's; E. Block, wraps; 42 W. 33d (F. R. Schwartz).
WATERBURY, Conn.—Orbach Stores; M. J. Orbach, women's suits; 4 W. 14th.
WHEELING, W. Va.—Geo. E. Stifel Co.; Miss L. Gingher, millinery; 120 W. 32d (A. Fanti).
WILMINGTON, Del.—Tuckerman's; T. Tuckerman, popular-priced dresses; 3 W. 29th (National Purchasing Co.).
WILLIAMSPORT, Pa.—Orbach Stores; O. W. Bresser, women's suits; 4 W. 14th.

OPENS BIG ELECTRIC PLANT.

League Members Inspect 350,000-Kilowatt Installation.

What is said to be the largest electric power plant in the United States and one of the largest in the world was opened formally yesterday by the United Electric Light and Power Company, at 124th Street and Locust Avenue. It is known as the company's Hell Gate branch and has been in operation for some months at a producing capacity of 150,000 kilowatts. When it is fully equipped it will produce 350,000 kilowatts.

Nearly three hundred members of the New York Electrical League, after a luncheon at the Hotel Astor, were taken to the plant in buses and conducted through it by guides. One of the most interesting features they saw was an electric traveling coal tower and skip hoist, which carried two tons of coal every twenty seconds from a barge below.

BUSINESS NOTES.

Charles S. Merton will speak on the relations between the manufacturer and retailer at a luncheon of the Men's Apparel Club, to be held on Saturday at 12:30 in Keen's English Chop House, 72 West Thirty-sixth Street.

Burling, Dole & Co., 599-601 Broadway, will hold an auction sale of 775 pieces of woolens and worsteds from the American Woolen Company next Tuesday. There will also be sold 430 pieces from other mills.

Ralph Breed will speak on "Personality in Foreign Sales Promotion" at the Advertising Club, 47 East Twenty-fifth Street, this evening at 7:30 o'clock.

BUYERS' WANTS.

Fifteen cents per word each insertion.

AEROPLANE Cloth Wanted—Grade A, 100 pieces, white, spot cash. Boggs Bros. & Co., 653 Broadway. Telephone 8541 Spring.
ARTIFICIAL SILKS Wanted — Quantities; cash. National Spinning Co., Stagg 5657.
ARTIFICIAL Silk Wanted—Quantities for cash. Meritzer, Longacre 7166.
BOLIVIAS Wanted—Blumenthal Brylonia, black only; quantity. Monarch Garment Co., Longacre 4748.
BOLIVIAS Wanted—0453, 0481, shades 357, 314, 319. Madison Square 1695.
BOLIVIAS Wanted—Any quantity, all colors, for cash. Store, 19 West 31st St.
BOLIVIAS Wanted—All kinds, any quantity, cash. S. & M. Silverstein, 15 West 28th.
BOLIVIA Wanted—0481, Chelsea 4053.
CANTONS, Satin Faced, Wanted—Black, navy and brown, at a price. David L. Ulman, 13 East 33d.
CANTON Crepe Wanted—Black; heavy quality; call afternoons. A. & S. Cohen, 108 West 25th.
CANTONS Wanted—Also crepes. S. Z. Garment, 147 West 33d.
CANTON Crepe Wanted—Black, for cash. 1,165 Broadway, Room 205.
CANTON Crepe Wanted—For cash. 118 Madison Av., 6th floor.
CAPES—Silk capes wanted; jobber placing orders. 1,165 Broadway, Room 203.
CHAMBRAYS Wanted—Southern goods preferred. Interco 7078.
CHINCHILLA Wanted—18155, or Buckley and Cohen; also 15100 and 9610. Chelsea 4597.
CHINCHILLAS Wanted—Tan also, polaire 11087 or similar. Broua Bros., 16 West 25th.
CHINCHILLA Wanted—Deland, 730, color 21. Watkins 7984.
CHINCHILLAS—Wanted, 18155, 330 shades or similar. Karpas, 14 East 27th.
CLOTH Wanted—At price, cash; 0481, 15100, 0453, 9417, 19823, 18155; also all qualities tricotines, navy, black, tan, American polrets, black. Madison Square 1520-5191.
CLOTHS Wanted—Open for one piece each; black, Prunder, shawaheepe, Rosenscheln Brothers, Inc., 21 East 26th.
CLOTH Wanted—Suitable for polo coats; tans only. Brameon Bros., 48 West 25th.
CLOTH Piece Goods Wanted—Lawrence 923, all shades. Madison Square 8516.
CLOTHS Wanted—Lawrence 1129, copen and tan. Gotham. Watkins 7503.
CLOTH Wanted—15100, 11119, all colors; any quantity. Watkins 10365.
CLOTHS Wanted—Suitable for polo coats. 48 West 25th. Jay Bee.
COATINGS Wanted—American 11087 or similar; bring samples. Militex Cloak & Suit Co., 22 West 32d.
COATINGS Wanted—American 11119, 15100, 13713, 1111; all colors; will pay cash. Orchard 8453.
COATINGS Wanted—11119, all shades; also herringbones; cash. Lubinsky Co., Orchard 8644.
COATINGS Wanted—Camel's hair and 11087 coatings, all shades. Harry Greenberg Co., 20 West 36th.
COATINGS Wanted—FMS 150, Lawrence 923 or similar cheviots. Phone Gramercy 4240.
COATINGS Wanted—American 11119, shade 12, 17; spot cash. Watkins 0077.
COATS Wanted—Jobber looking on wraps and coats. 6 East 27th, 14th floor. See Mr. Cohen.
COATS Wanted—Jobber placing orders on sport suits, coats, wraps. 29 West 35th, 1st floor.
COATS, Suits and Dresses Wanted—For cash; must be cheap. 58 East 34th, one flight up.
COATS and Wraps Wanted—Will buy better kind, any quantity, for cash. 5th floor front, 15 West 28th.
COATS Wanted—Jobber placing orders on new coats and wraps. 7th floor, 1,225 Broadway.
COTTON Goods Wanted—Ratines, ginghams, voiles and fancy plaids; open for large quantities. Call with samples, Feinberg Bros., 3 East 31st.
COTTON Goods Wanted—Mottled flannel, for immediate delivery; also 36 Hollands. Dominion Textile, 94 Walker St.
COTTON Goods Wanted—Normandy, voiles, all colors; will pay cash. Hyman W. Ginsburg, 400 7th Av.
COTTON Crepe and Sateens Wanted—Must be cheap. Spring 2401.
CREPE de Chine Wanted—Open for quantity 4-thread, in all shades; must be cheap for cash. Leading Shirtwaists Co., 119 West 25th. Watkins 0584.
CREPE de Chines Wanted—Also satin faced cantons, georgettes, messalines, charmeuse; any colors; spot cash. Stanley & Greenman, 257 4th Av.
CREPE DE CHINE Wanted—50 pieces, white, flesh and bisque, four-thread, three-ply, 80 pick, for cash. Samuel Altman, 514 Union Av., Mi-rose 8245.
CREPE de Chine Wanted—Pink, blue, lavender, old rose, also Messaline and many taffeta. Freydberg, 85 5th Av.
CREPE de Chine Wanted—Job lots only; any quantity; cash. Aiper Bros., 153 W. 27th.
CREPE de Chine Wanted—4 thread, white, for cash. Kelmar Waist, 126 West 23d.
DRESSES Wanted—Jobber placing large orders on new styles dotted swiss dresses of better grade; quantity orders given out on snappy styles. Apply all week, 10 East 33d, 5th floor.
DRESSES Wanted—Now placing orders on cantons, georgettes, crepe de chines, crepe knits, foulards, sport and cotton dresses. Call, call day with samples. 8 East 32d, 7th floor.
DRESSES Wanted—We will buy for cash jobs any quantity, canton, crepe roma and crepe de chine dresses. Submit samples 9-8 daily, 5th floor, 28 West 23d.
DRESSES Wanted—Notice to jobbers and manufacturers: Will take your surplus stock; cash is waiting for you. 30 West 32d. First floor.
DRESSES Wanted—Attention jobbers and manufacturers! Will buy entire stock, no quantity too large or too small, for cash. Phone Watkins 9890. Mr. Shoue.
DRESSES Wanted—Contractors with popular priced crepe de chine and cantons; samples; orders placed between 9-12. 154 West 21st, 3d floor.
DRESSES Wanted—Jobber placing stock orders on new crepe de chine, canton and graduation dresses; call 2-5. Mantel, 115 West 29th.
DRESSES Wanted—Placing orders on better cantons, georgettes, crepe knit, foulard and sport dresses; submit samples. 151 West 30th, 4th floor.
DRESSES Wanted—Jobbers placing orders on snappy styles in canton, organdies and dotted swisses. B. & L. Dress Co., 158 West 27th.
DRESSES Wanted—Jobber placing orders on Summer dresses, including organdies, dotted swiss, ginghams. 24 West 30th, 4th floor.
DRESSES Wanted—Jobber placing stock orders cantons, new styles. 5th floor, 18 West 27th.
DRESSES Wanted—Jobber placing orders on dotted Swiss, sateen and sport dresses. 119 West 26th, 11th floor.
DRESSES Wanted—Jobber placing orders on dotted Swiss and organdies. See Mr. Kramer, 36 West 36th, 5th floor.
DRESSES Wanted—Open to buy 10,000 silk dresses for cash. See Mr. Kramer, Longacre 5066.
DRESSES Wanted—Large jobber open for new cantons, foulards and novelty silks, quantities used, 500 7th Av., 8th floor.
DRESSES Wanted—Jobber placing stock orders Rosmanns, Canton and cotton all week. Wissen, Cohen & Smith, 45 West 25th.
DRESSES Wanted—Will buy for spot cash dresses of the better kind, all materials. 8 East 32d, 7th floor.
DRESSES Wanted—Buying jobs, spot cash; highest prices paid, any quantity. Watkins 9865.
DRESSES Wanted—Spot cash for cantons and crepe de chines; any quantity. Chelsea 3243.
DRESSES Wanted—Placing orders on linen, pongee and sport dresses. 1st floor, 24 West 21st.
DRESSES Wanted—Placing orders on canton crepes for large sizes; new styles. Third floor, 28 West 25th.
DRESSES Wanted—Jobber placing orders on mignonette, cantons, crepe de chines; submit samples. Third floor, 103 West 27th.
DRESSES Wanted—Buying job, spot cash. John Ball, 9 West 18th.
DRESSES Wanted—Placing stock orders on new Spring dresses. Reiffie, 45 West 33d.
DRESSES Wanted—Jobber looking cotton, silk dresses. 11th floor, 140 West 22d.
DRESSES Wanted—Open to buy Canton crepes for cash. 3d floor, 25 Union Square.
DRESSES Wanted—High class; all kinds jobs, for cash. Telephone Canal 4122.
DRESSES Wanted—Cash for jobs, any quantity. Chelsea 6434.
DRESSES Wanted—1,000 high-class silk; women's stock models. Chelsea 4976.
DRESSES Wanted—Jobs. 2 West 32d. Z. & L., Room 1003.
DRESSES Wanted—Jobs for cash. Chelsea 10248.
GEORGETTE Wanted—Open to buy georgette in the raw; 80x80, 334 4th Av.
GEORGETTES Wanted—2x2, all colors, for spot delivery. 640 6th Av., 1 flight up.
GERONA and Orlando Wanted—Navy and black. Rosenberg Bros., 8 West 50th.
GERONAS Wanted—All shades. Mersig & Rappaport, 39 West 26th.
GERONAS Wanted—Black. Mendelson-Susman, Fitzroy 1708.
GERONA, Marvella and Orlando Wanted—Black only, for cash. Longacre 6649.
GINGHAMS Wanted—Imported, all colors. Superior Dress Co., 35 West 35th.
GINGHAMS Wanted—Amoskeag; also other makers. David Lasman, 26 West 31st.
GINGHAM Wanted—Must be cheap. L. Olchin & Co., 42 West 38d.
HERRINGBONE Wanted—11119, 11114, shade 4; 11111, shade 5. Telephone Chelsea 6868.
JAP Silks Wanted—Kawamata and Jap satin; quantity. Madison Square 9089.
LACES Wanted—Jobs of laces, close out for cash. Phone Gramercy 6679.
LAWRENCE Wanted—740, plaid; cash. Kneale & Rohrs, 347 5th Av.
MARVELLA Wanted—Black only. Orchard 5453.
MEN'S Neckwear Wanted—We are open to buy large quantities of silks and knitted neckwear, for spot cash. W 625 Times Downtown.
MESSALINES Wanted—Changeable, any quantity, at a price, cash. Eagle Skirt, 44 West 28th.
MESSALINE Wanted—Brown. Well-Made Tie Co., 133 Wooster St.
NORMANDIES and Shawaheens Wanted—Reindeer, navy, black, sorrento, for cash 12th floor, 29 West 29th.
ORLANDOS Wanted—Marvellas, geronas, crios velvynes; pay cash. Chelsea 0853.
PANDORA Wanted—Holden & Leonard, style 365, Karl Light, 129 West 27th.
PANVELAINE Wanted—All colors. 8 Alphold, 30 West 26th St. Watkins 9654.
PEAU de Cygnes Wanted—Navy, for cash. Louis Livingston, 20 West 21st.
POIRET Twill Wanted—Under 52. Hirsch & Bro., 153 West 27th.
POLAIRE Wanted—American 11119 or similar, all shades; cash. Watkins 3745.
POLAIRE Wanted—11087 or similar; also tan twill. Call with sample, Brand & Badger, 333 7th Av.
POLAIRE Wanted—A. W. Co., F. M. S. or Lawrences 923, 9211, all colors, for cash. Prints, 45 West 25th.
POLAIRE Wanted—Stevens 1129, all colors. Madison Square 6868.
POLO Coats Wanted—Call Thursday morning, Room 1318, 230 5th Av.; bring samples.
POPLIN Wanted — American or similar, black. Chelsea 1586.
SERGES and all wool crepe, 7301, 7120, 7002, 7750, 8850, 54280, 5009, 5015, 54000, 5008, 11433, also a large variety of prunella skirtings. Henry Samson, 650 Broadway, Spring 2716.
SERGES Wanted—Whitman's blue, 104, 9 and 11; also Amoskeag 7614; spot cash. I. Antonoff, Inc., 100 Grand St.
SHIRTINGS Wanted—Open for quantity silk striped and printed madras shirtings. Goldstein Fisher Co., 545 Broadway.
SHIRTINGS, Percales, Ginghams Wanted—Prices must be cheap, cash. Morris Thirer, 283 Broome St.
SILKS Wanted—Spot cash, large quantity canton crepes, crepe back satins, 3-thread crepe de chines, taffetas, charmeuse, shirtings, sport silks; also odds, ends; call with sample pieces. Banner's Silk Clearing House, 24 East 20th. Madison Square 8230.
SILKS, cotton charmeuse, black, navy and brown, also Cantons, at a price. Rheinhardt & Press, 159 Sullivan St., corner West Houston St., 1st floor.
SILKS Wanted—All descriptions; also silk and cotton tussahs, large or small quantities. Madison Textile, 115 East 23d.
SILKS, Tub, Wanted—Navy, printed. Rosskind & Soloff, 22 West 32d St.
SILKS Wanted—Peau de cygne and fancy tubs. 29 West 35th, first floor.
SILKS Wanted—Peau de cygnes, tan, gray and navy. Karpas, 14 East 27th.
SKIRTS Wanted—Prunellas and novelty silk skirts. E. 29th, 4th floor.
SUITINGS Wanted—All-wool for knee pants; only wool patterns for cash. Felsbury, 326 Broadway.
SUITS, COATS Wanted—Tricotine, tricolette; also jobs; cash. Morgenstein, 31 East 27th. Madison Square 4042.
TAFFETA Wanted—Must be cheap. Watkins 6124.
TRICOTINES Wanted—Spot cash at price; navy, black, tan; also poiret. American, 00132. Madison Square 1520-5191.
TRICOTINES, Serges, Poplins Wanted—Any quality; right price only; cash. Watkins 3812.
TWEEDS Wanted—Open for quantity American, 9420 or similar; submit swatches and prices. Heyert, 15 Waverley Place.
TWEEDS, Homespuns Wanted—Cash; 19823; all colors; diagonal tweeds; also polaires. Gramercy 4227.
TWEEDS and Homespuns Wanted—Novelty and plain colors. 8 E. 36th, 4th floor.
VELOURS Wanted—Will pay cash; American 11232, all colors. Mrs. Sq. 1626-5101.

BUYERS' WANTS.

Fifteen cents per word each insertion.

VELDYNES, Geronas, Marvellas and Orlandon Wanted—All colors; spot cash. Longacre 7085.
VELOUR Wanted—American ladybird to exchange for tan reindeer or navy. Longac

BUILDERS BUYING ON PARK AVENUE

Site for a $1,000,000 Apartment House Operation Purchased by Bing & Bing.

Builders purchased another Park Avenue plot yesterday as a site for a mill-dollar apartment, making the second to be disposed of during the week for a similar operation.

On Tuesday Samuel A. Hirsch, operating and builder, purchased the southeast corner of Eighty-first Street and Park Avenue on which to erect a fourteen-story apartment house, and yesterday Bing & Bing, also operators and builders, bought a plot adjoining the southeast corner of Eighty-fifth Street and Park Avenue.

The site was assembled by Blectus V. Baskus as broker, and involves the property at Nos. 1,009, 1,011 and 1,013, making a combined parcel, with a frontage of 76.6 feet and a depth of 82.2 feet.

The adjoining Eighty-fifth Street corner is improved with a modern dwelling and garage, 26.6 by 82.2. No. 1,009 contains a three-story building, and was sold by James Murray. The two Addleman parcels at Nos. 1,011 and 1,013, old five-story flats, were sold by the Combined Real Estate Interests, Inc., which had owned them for several years.

The three properties were held at about $600,000 and the Bings plan to put up on the site a fourteen-story structure, which is estimated to cost an additional $700,000. It will be laid out in small suites and is expected to be ready for occupancy in the Fall of 1923.

At the northeast corner of Park Avenue and Eighty-fifth Street is the former Anne R. R. Pinchot house, now the home of Edward R. Stettinius, of J. P. Morgan & Co. He first rented and subsequently bought the house.

The seven-story Huntington apartments at 234 to 238 West Twenty-first Street have been sold by the heirs of Frances A. Ray. The structure stands on a plot 50.2 by 103.6, about midway between Seventh and Eighth Avenues, and was held at $170,000. It was one of the first big apartments put up in the Chelsea district.

The Avon, a seven-story elevator apartment, on plot 60 by 100, at the northwest corner of Madison Avenue and 110th Street, has been sold by the Brennan Realty Corporation to the newly formed Alsesh Realty Corporation. The directors are A. and M. Neuschlich and R. Eisenstadt.

The northeast corner of Fort Washington Avenue and 180th Street, improved with a six-story elevator apartment house on a plot 100 by 143 feet, was sold by the Dee Realty Company to a client of John J. Meenan, Inc.

The building, which is known as the Decorn dwelling, contains eight apartments on a floor, with suites of five, six and seven rooms. It was erected ten years ago by the Decorn Realty Company, John Davis, President, and was one of the first high-class apartments erected in that section.

A yearly rental of $50,000 is obtained from the property, which was held at $350,000. Byrne & Bowman were the brokers in the sale of the property.

The Manport Realty Corporation purchased from the Vanell Realty Corporation 656 West 178th Street, near Broadway, a five-story new-law walk-up apartment house, on plot 50 by 100, through M. Reily & Co. The house, containing twenty-seven apartments, rents for $16,000 and was held at $80,000.

Alexander Henschel sold for the Reliable Realty Company, M. Retsker President, to an investor 502 West 173d street, a five-story new-law apartment house, on plot 50 by 100. It rents for about $12,000 and was held at $75,000. The Estate of Margaret Dimond sold the four-story tenement at 158 East 115th Street on a plot 27 by 100 feet. E. K. Van Winkle was the broker.

Robert E. Kelly sold for John P. Fils to Margaret M. Flanagan 630 Third Avenue, a four-story tenement with store on plot 18 by 100 feet.

The Cusack Company sold 545 West 183d Street, a ten-family apartment, to J. J. Gallagher, the operator. The property was held at $28,000.

The five-story apartment house, on plot 87 by 100, at 503 and 505 West 178th Street, has been sold by Rae Streep to the Cluett Building Corporation.

Joseph G. Abramson purchased from Joseph Balmford 403, 405, 407 and 409 West 205th Street, near Amsterdam Avenue, two five-story thirty-family tenements on plot 80 by 100, held at $135,000. The seller built the houses about 10 years ago and takes back mortgages for fifteen years. Nehring Brothers were the brokers.

BUYING IN THE SUBURBS.

Demand Continues for Small Suburban Dwellings.

S. R. Eccles sold a new English stucco residence on Rochelle Terrace, in the Pelham Manor Section, in Pelham Manor Heights, Pelham, N. Y., to Alfred Gerrard, of New York City. The property was held at $35,000. Prince & Ripley were the brokers.

The Lewis H. May Company sold for Eva Foster the Breakers in Wave Crest, Far Rockaway, L. I., to Joseph Abramson. The property was originally constructed by the Foster family, and covers an acre of land.

Moriches Inn, on Centre Road at Center Moriches, L. I., was sold by James Brownsfield, as broker, to a client of Samuel Bitterman.

Henry Hof sold for J. C. Zook Corporation a private dwelling at Glen Morris, L. I., to Florence J. Barring.

J. Wilson Dayton sold the home of A. O. Leonard in the Lawrence Manor section of Bayside to Herbert H. Heyman.

William F. Jones sold for the Harpoot Land Company, Inc., to Harry Mole the four lots, each 25 by 102, on the northwest corner of Roosevelt and Anna Avenues, Bosevelt, L. I.

Cornelius G. Kolff sold for Mayer Rosenholz a building sit of 40 by 90 feet on Kingsley Avenue, Westerleigh, S. I., to Arthur Higgins, who has started the erection of a private dwelling.

Charles H. Fuller bought the English manor house of August Janssen, at Handcome Beaches, L. I. It is one of the show places of the north shore and cost $250,000 at $60,000. Thomas O'Connell of Manhasset was the broker.

Commercial Leases.

The two four-story buildings, on a plot 50 by 100 feet, at the northwest corner of Eighty-sixth Street and Third Avenue, were leased by the United Cigar Stores Company to Charles Herman of the Herman Contracting Company.

It is the intention of the lessee to improve E. H. Hapgood's, Inc., site in the Bowery.

Folsom Brothers, Inc., leased for the Keystone Grains Products Corporation, the building at 226 Lexington Avenue, for a term of years to Louis W. Meyer, for the furniture business.

R. Perazzo leased the entire four-story loft building at No. 143 East Thirty-fifth Street to the Browning Painting Company, who after alterations will use same for their own occupancy. Henry Hofer was the broker.

Butler & Baldwin, Inc., leased the basement store at 47 West Forty-eighth Street for Mrs. Clara J. Tompkins for a term of years to Theresa M. Rowan, who is going to alter the premises exclusively for the business of a Tea Room.

The synchronizery store and basement in the Camera Building at 123 East Twenty-fifth Street was leased by the Lawrence Textile Company, comprising Irving Kaden and Jacob Anklebag. The lease is for five years at a rental of $3,000 annually.

Frederick Fox & Co., Inc., rented for the estate of James Herrman to Shepard Knapp Company, Inc., and the Associated Furniture Manufacturers, Inc., the entire building at 36 Howard Building at 238-242 West Thirty-eighth Street. The property was formerly occupied by Maxim's Restaurant. After extensive alterations the building will be used as a display room for the sale of furniture, carpets and rugs.

Brooklyn Transactions.

E. Rantouris sold ten lots on the north side of Seventy-second Street, between Twenty-first and Twenty-second Avenues, Bensenhurst, to a builder who will improve the property with ten two-family houses. M. V. Fescia & Co. were the brokers.

Leo Lang resold for the Amorog Realty Company a 120-foot plot on Ocean Avenue, near Avenue J. The property is improved with a large nightclub and theatre known.

PRIVATE HOUSE BUYERS.

Trading Indicates Strong Demand for Residence Properties.

The four-story private house, having a 19-foot frontage, at 26 West Tenth Street, between Fifth and Sixth Avenues, was sold by the estate of Julia B. Fowler to Mrs. H. V. Kennedy for occupancy. Pease & Elliman were the brokers in the deal.

Douglas Gibbons & Co. sold for Mrs. Harrie B. Taller to a client of Elyman Goldman the five-story residence on lot 25 by 100 feet at 11 East Sixty-first Street.

The three-story house at 107 West 121st Street on a lot 17 by 100 feet was sold by Hollings C. Benton for Miss Edna L. Travers to F. H. Fern. The house was held at $22,000.

The 22-foot residence at 4 East Fifty-seventh Street, 150 feet east of Fifth Avenue, has been sold to Mrs. Lillian S. Thomsen, who will occupy. The broker in the sale was Francis B. Robert.

The three-story dwelling on lot 17.6 by 94 feet at 157 West Eighty-second Street was sold by Mrs. E. Oberkirch to M. A. Raymond. The property was held at $24,000. A. V. Amy & Co. were the brokers in the sale.

Wood Dolson Company, through Charles J. Quinlan as broker, sold for Jeanette Hopkins the three-story private dwelling on lot 17 by 100 located at 308 West Ninety-first Street, between West End Avenue and Riverside Drive. The property was held at $35,000.

Robert E. Kelly sold for Joseph W. Mitchell to Charles Severn 53 Prospect Place, a three-story brownstone private dwelling on plot 16 by 54 feet.

L. J. Phillips & Co. sold for Rex Beach, the writer, the four-story dwelling at 75 West Seventieth Street, on lot 16.11 by 100.5. The purchaser, after extensive alterations, will occupy the premises. The property was held at $32,000.

The Bronx Market.

Cahn & Cahn sold to Otto Lippman 637 Bergen Avenue, near 152d Street, a four-story double flat on lot 25 by 95 feet. Julius Trattner was the broker in the transaction.

William F. Kurz sold for Reywal Holding Company a plot of four lots on the west side of Teller Avenue, 71 feet North of 171st Street.

The newly formed Bertdick Realty Company, W. R. Ahlers, President, purchased from the Benenson Realty Company the three-story garage on plot 101 by 232 on the west side of Southern Boulevard, 121 feet south of 165th Street.

The two private dwellings, covering a plot 50 by 113 at 741 and 743 East 176th Street, between Clinton and Prospect Avenues, have been purchased by the newly formed Polba Realty Corporation.

The Jerome Avenue and 179th Street Garage Corporation, Joseph M. Lovine, President, purchased from Inwood Garage Company, a plot of land fronting on the west side of Jerome Avenue, between 179th and Belmont Streets and running through to Inwood Avenue, containing an area of about ten city lots, on which the purchaser is erecting a one-story brick, steel and concrete garage having accommodations for 200 cars, from plans prepared by Dunnigan & Crumley, architects.

The property is located in the business zone but a permit for the erection of a garage was obtained from the Board of Appeals after several years effort.

The Ellanar Realty Company, Inc., Joseph M. Levine, President, purchased from Hunts Point Realty Company a plot located on the west side of Tenth Avenue, at the foot of the 215th Street subway station, size 37.5 by 100 feet, on which the purchaser is erecting a two-story building containing three stores and apartments in the rear on the ground floor and offices on the second floor, from plans prepared by Edward F. Hammel, architect.

The Perrwood Corporation, Joseph M. Levine, President and Bernhard H. Levy, Secretary-Treasurer, purchased from Margaret Rowe the plot 75 by 90 feet located on the southwest corner of 204th Street and Ferry Avenue, on which the purchaser will erect a one-story ornamental taxpayer containing eleven stores, from plans prepared by James P. Whiskeman, architect.

MORTGAGE LOANS.

Real Estate Mortgage Loans
SLAWSON & HOBBS
162 W. 72nd St. Tel. 7240 Columbus.
$150,000 for rent assignments and Loans on Leaseholds
$900,000 2ND MTGS. WILL DIVIDE.
Any amount for Firsts. $50,000 up.
S. A. ISRAEL
99 NASSAU ST. CORTLANDT 2672.

REAL ESTATE.

SUBLEASE
Woolworth Building
N. E. corner 20th Floor
2600 Feet, All Light Space
Will Divide
Immediate Possession if Desired
Columbia Graphophone Co.,
Telephone Columbus 9200.
J. A. Harman, Agent
Barclay 8598-8599
Brokers Protected

Management
HIGH CLASS BUILDINGS
Joseph Milner Company
505 5th AVE. - - VAN. 3607

Investors
Have select list of highest class leases and properties for sale. Detailed information to principals calling at our office.
Joseph Milner Company
505 5th AVE. - - VAN. 3607

REAL ESTATE AT AUCTION.

OPEN FOR INSPECTION
84 Riverside Drive
Five-story American Basement Home. Representative will be on premises tomorrow, Sat., Mon. and Tues. Sale Wednesday.
Bryan L. Kennelly, Inc.
Real Estate Auctioneers
149 Broadway Tel. Cor. 1347.

REAL ESTATE.

If You Own an Auto and Have Successful Selling Experience
you are invited to join a new Business Building Organization, now being formed by a leading real estate concern.
This organization will handle the sale of moderately priced and restricted community homesites in Greater New York, in Spring, Summer and Fall, and in Florida in the Winter.
For such homesites, a first-rate salesman can make, on commission basis, more than a good living, and acquire the knowledge and experience necessary to become himself a developer of operator.
Only men of ability and vision and able to close deals need apply. No capital investment is required, but you must be willing to run your own car. This is essential to properly cover the ground.
Reply with full details of experience and training, with telephone number. Appointment will be made for interview. Strictly confidential

MORGENTHAU JR & CO.
Realtors—Sales Agents
449 Fulton St. 206 Broadway
Jamaica, N. Y. New York City.

WE BUILD HOMES
that are individual and beautiful. Substantial economics assured.
Send for "The Dream Home" and details of our plan
The Homebuilders
Westerfield Havens and Co., Inc.
30 EAST 42ND STREET
Telephone VANDERBILT 5226
New York

REAL ESTATE FOR EXCHANGE.

CASH & FREE & CLEAR LOTS
valued at $170,000, located in one of the best sections of Brooklyn, with all improvements in and paid for. Will add substantial cash for large investment property.
LEVY BROS. 189 Montague St., B'klyn. Phone Main 745.

REAL ESTATE WANTED.

WANTED! REAL ESTATE
For Management.
Superior Service Offered.
FRANCIS R. EDEN 1,133 Broadway. Watkins 1600.

MANHATTAN—FOR SALE OR TO LET.

PRESTIGE
CANADIAN PACIFIC BUILDING
Madison Ave.—43 to 44 Sts.
Rent at a Saving!
In New York's Highest Class Office Building
272 sq. ft.
401 " "
468 " "
543 " "
624 " "
1,097 " "
1,680 " "
5,022 " "
7,700 " "
11,517 " "
16,620 " "
Two or more outside windows in each small office. Renting Office on Premises
CUSHMAN & WAKEFIELD
Renting and Managing Agent
50 East 42d St. Murray Hill 7100.

ELLIMAN Bulletin
East Seventies
Excellent Block
Possession May or June —4 5-story American Basement dwelling—5 Master bedrooms—2 Servants' rooms—4 bathrooms—Sunny rear.
$55,000
might be considered.
DOUGLAS L. ELLIMAN & Co.
15 East 49th St., New York.
Plaza 9200.

WASHINGTON HEIGHTS APARTMENTS
B'way, cor., elev., 12 stores, rent $70,000; long mortg'e, $35,000 cash required.
West 90s, B'way, West Blvd., 1st mortg. 5 yrs. 4½%; 2d mortg. 5 yrs. 6%; amount: rent $24,000; price $120,000.
St. Nicholas Av., 6-sty. elev.; rent $21,600; price $167,500; take back 2d mortg.; excellent condition, 10 yrs. old.
REAL ESTATE, INSURANCE, MORTGAGES
HARRIS EXCHANGE, 71 WEST 23D ST. BRYANT 830.

BUILDERS, ATTENTION!
Ft. Washington Ave., corner plot, covering almost 6 lots. Owner will dispose of same at attractive price, building a very desirable plan for a 6½-story walk-up type of building. Apply
McDOWELL & BYRNES
600 West 190th. Wadsworth 2670.

GOOD OPPORTUNITY
Light Loft, Low Rental
Low square feet (floors); $2,000; permanent lease 10's; modern fireproof building; entrance, stairway and freight elevators. MOFF, 320 West 47th St. Chelsea 8158

BRONX—FOR SALE OR TO LET.

A PLEASANT HOME.
Located on high ground, overlooking the picturesque valleys and suburbs of Riverdale, Yonkers, Marble Hill, Van Cortlandt Park Golf Links and reservoir, between Broadway and Lexington Ave. subways, 9th Ave. elevated; place where apartment houses, business nor stores can mar its beauty. Home of solid comfort.
CONSTRUCTION
Stucco hollow tile house, red Spanish tile roof; size of house, 28x60.
CELLAR.
Full size, cemented floor, laundry, storage rooms, separate coal bins, steam heat plant, electric; entrance to yard.
FIRST FLOOR.
Pretty entrance vestibule, double oak doors, tiled hall, open staircase, music, parlor, dining room, panelled side walls oak, beam ceiling, large pantry, kitchen, open balcony, summer dining room, parquet floors.
SECOND FLOOR.
4 large bedrooms, with closets, tiled bathroom, extra toilet and wash basin, linen room, spacious hall, sleeping balcony.
THIRD FLOOR.
2 rooms, store room, bath and attic; hardwood trim throughout.
GARAGE.
2 cars; garage matches house, chicken house, variety of fruit trees, plot 100x107 feet; will sell furnished or unfurnished. Price $22,000. Terms $8,000.
O'HARA BROS., 200th St. & Webster Ave.

Builders' Opportunity
Building plot with plans for 6-story walk-ups.
Size 100x200
IN UPPER WEST BRONX
For Sale with building loan.
Finkelstein Co.
261 Canal St. Canal 4818-1462

UNIVERSITY HEIGHTS
2266 Andrews Avenue
Near University Campus, plot 40x100. With 2-family house; also vacant plot adjoining. Bargains. Sacrifice.
McLENNON BROS.,
116 West Fordham Road.

QUEENS—FOR SALE OR TO LET.

"Queens Village Homes"
6-7-8-9 Rooms
Every Possible Interior and Exterior Improvement
From $7,900 to $14,500
Cash $1,000 Up. Easy Terms.
Bankers Protected. Hollis 4420.

GREAT HOUSE BARGAIN
Beautiful tax-exempt house (exemption save $2,000), near station; half hour Manhattan; shade, surroundings; driveway, electricity, artistic decorations, parquetry, tile, sun parlor; $1,000 cash, $40 monthly. McKeever, 30 Union Hall St., Jamaica.
PHONE JAMAICA 4040.

WESTCHESTER—FOR SALE OR TO LET.

Elegant Home; Beautiful Grounds
At MOUNT VERNON, near Bailey estate, just listed, as owner's business interests in Europe require his personal attention. White frost Colonial mansion, containing every modern requirement, 14 rooms, 4 baths, enclosed porches up and down, wide open verandas, breakfast room, 2-car garage. Over an acre of beautifully landscaped grounds with a profusion of shrubs and perennials and well grown shade and fruit trees. Inspection invited. No fancy price.
ANDERSON REALTY CO.
Mount Vernon, N. Y. Tel. 1844 Fllmore.

PALISADE—Beautiful 8-room house; 40x100; 45 minutes from Times Square; $4,000 cash, balance like rent. Ask for photo. HOKE, 1,070 Amsterdam ave. Cliffside 216. 23 Albany St. Rector 3191.

NEW JERSEY—FOR SALE OR TO LET.

A SERVANTLESS HOUSE AT LAST
$2,500

CASH AND $7,000 Buys Terms Takes Title & Occupancy 7 ROOMS, Tiled Bath. Plot 100x183 ft.
EASY COMMUTATION TO NEW YORK
Permanent Home, everything modern and ready for occupancy at above price; no extras; steam heat, parquet floors, beautifully decorated inside and out. Select, strictly residential neighborhood. Water sports, golf, country club, schools, churches, markets. Nearly 400 feet elevation; no mosquitoes. Big living room with huge open fireplace. Many fine old oaks supply abundant shade. No servants needed; electrically equipped throughout, including electric range, electric lights and base plugs. Balance, after initial payment, can be paid up, with less money than you will waste in rent the next few years. Investigate. Address OWNER, P. O. Box 378, City Hall Station, New York city.

A Home Worth While
EASY PAYMENTS
This excellent home planned for easy housekeeping. Contains 3 rooms and bath. Separate breakfast nook, with built-in table and seats. Large chestnut panelled dining room. Living room has open fireplace, built-in bookcases. Model kitchen, full gas equipment; refrigerator space, etc. Four large bedrooms, good sized closets. Beautiful location, fine views. Paved and parked streets. Sidewalks, sewers. City water, gas and electricity. Excellent schools, churches, clubs and markets. In Jersey City, 30 minutes from Manhattan. Write W. J. LOCKWOOD, 20 UNION SQUARE, NEW YORK CITY. PHONE STUYVESANT 6027.

TWELVE MODERN HOMES
for year round living; ready for occupancy now; $7,750 on easy terms buys a 6 room house with bath and 1-2 acre. $12,750 for 12 room house with 3 baths, about 2 acres. Many prices, sizes & designs; easy commutation to N.Y.C.; 900 ft. elev. A little cash & your rent pays you. Call for detailed list. Owner, Lakeside 2000, 170 B'way, N. Y. Tel. 1321 Cortlandt.

TO LET FOR BUSINESS.

15 East 40th St.
Grand Central Zone
OFFICES
137 to 1,200 Sq. Ft.
Several Connecting Units.
MODERATE RENTALS
STAFFORD BROS., Inc.,
562 Madison Ave.—Vanderbilt 2065.

Ready to Wear Trade Center
Centurian Building
1162 B'way
Offices for Rent
From May 1, 1922.
Martin Vogel & Co., 6 E. 39th St.

Lofts
148 East 50th St.
25x65
Hetson-Sommers Co.
On Premises. Plaza 2784

100 WEST 34TH ST.,
OPPOSITE MACY'S.
EXCELLENT FLOOR WITH SKYLIGHT.
MOST DESIRABLE LOCATION FOR PHOTOGRAPHER OR ARCHITECT.
ELEVATOR SERVICE.
RULAND & BENJAMIN,
34 West 33rd St. Vanderbilt 8060.
OR ON PREMISES.

121 Fulton Street
Through to Ann Street
2nd, 3rd and 4th (top) lofts
60x120; steam heat; passenger elevator; immediate possession; new building; fine light.
Wm. H. Whiting & Co.
31 Pine St. Tel. 4000 Rect.

REAL ESTATE. REAL ESTATE.

$1000. CASH Buys this House and Garage
Balance
$7750
Easy terms.

Occupies Lot
40 x 100
40 Minutes from Penn. Sta.
THIS BEAUTIFUL HOUSE Consists of three large bedrooms, large dining room, living room, kitchen, with extra large combination stove, seven closets, parquet floors, tile bath, open fireplace, steam heat and electric light; special built laundry in basement and ideal surroundings. House is located on GRAND AND WINDSOR PARKWAY, HEMPSTEAD, L. I.
Open for inspection every day from 11 A. M. to 7 P. M. Local Telephone—Hempstead 185-W.

Don't Depend on Coal to Run Your Plant
Water Turns the Wheels of This Factory
The plant of the General Ordnance Corporation, Derby, Connecticut, can be bought at approximately one dollar a square foot.
Suitable for Most Any Kind of Manufacturing
Main building, brick and steel construction, monitor type, is 75x252, equipped with 10-ton travelling crane, with galleries 20 feet wide.
Approximately 115,000 Feet of Floor Space
Sprinkler System Installed in All Buildings
Apply to
FINANCE AND TRADING CORPORATION
52 Broadway, New York City

Will Rent Entire Building
16 West 55th St.
150 Feet from 5th Ave.
Suitable for
2 or 4 Room and Bath Apartments
Furnished or Unfurnished
This high class, 6-story and basement brick residence has just been thoroughly renovated from top to bottom, has electric light, steam heat and all modern improvements. Automatic Otis elevator.
Arrangement of Floors:
Each floor contains 4 rooms, kitchenette and 2 baths. Can be converted into two apartments of 2 rooms and bath (one with kitchenette) or remain as 4 rooms, 2 baths and kitchenette.
Will Rent the Entire Building on Long Lease
Affording an opportunity for some one to secure a permanent income with a comparatively small outlay.
THE HOUSE IS OPEN FOR INSPECTION.
P. L. BERGOFF, Grand Central Terminal. Tel. Vanderbilt 5657.

TO LET FOR BUSINESS.
"It Pays to Pay for Location"
14TH ST. S.E. COR B'WAY
Facing Union Sq. at Sub'y Exp. Sta. Interb. & B. R. T.
New building now nearing completion.
BASEMENT
FINISHED 9 ft. 3in. clear. 7,650 sq. ft.
Suitable for RESTAURANT or CAFETERIA.
STORES
Will Divide to Suit
Every Store an Opportunity
MONROE CLOTHES have the entire second floor.
UNITED CIGARS have "Day and Night" Store.
Call or phone Cortlandt 1244.
FRANKYE DEVELOPMENT CORP.
Samuel Wacht, Jr., Pres.
170 Broadway.

WEST STREET BUILDING

90 WEST ST.,
Cedar to Albany Sts.
Offices single or in suite, excellent light, air and river view.
A few choice locations for those now ready to decide.
CRUIKSHANK COMPANY
141 Broadway

48th St. at 5th Av.
Nos. 8 and 10 East,
Opposite Saks New Building
FOR SALE
or To Lease on a Long Lease.
Apply to
A. L. MORDECAI & SON,
30 East 42nd St., or your own broker

The Wing Building
13th St. 9TH AVENUE AND HUDSON STREET.
Office Building Entrance
2 LIGHT LOFTS
23,000 SQ. FT. WILL DIVIDE
Fully sprinklered; 2 freight and 1 pas. passenger elevator; Bath on 4 floors; adjacent to elevated, subway and all surface cars; low insurance; moderate rent.
Call, Write or Phone
WING & SON Chelsea 1776.

TO LET FOR BUSINESS.

FACING MADISON SQ. PARK
15-19 East 26th St.
Running through to
10-14 East 27th St.
20 STORY LOFT & OFFICE BLDG.
One Entire Floor About 16,800 Sq. Ft.
IMMEDIATE POSSESSION
Suitable for Executive offices, Showrooms or Light Manufacturing
CHOICE OFFICE SPACE FROM 500 To 1,500 Square Ft.
For Particulars Phone Lexington 9000 Mr. Harter

440 Fourth Ave.
S. W. Cor. of 30th St.
OFFICE OR SHOWROOM
1450 Sq. Ft.
IMMEDIATE POSSESSION
Excellent Light, Automatic Sprinklers, Complete Supervisory Service.
NO MANUFACTURING
Walter C. Wyckoff, Agent.
403 MADISON AVE.
at 46th St. Phone Vanderbilt 8580

30 Irving Place
Corner 16th Street
FOR RENT — at very attractive rentals—one entire floor 50 x 100—also smaller space splendid light suitable for Offices, Show rooms and Workrooms, apply on premises or
BING & BING
119 WEST 40th STREET or your own broker

N. E. COR.
5th AVE. & 37th ST.
Exceptionally Light
Offices-Showrooms-Loft
850 to 3300 Square Feet.
Reasonable Rental
IMMEDIATE POSSESSION
Inquire of Supt. or Phone Rector 1713

REAL ESTATE. REAL ESTATE.

CHARACTER

THE better type of business man, in choosing the building in which to locate his office, looks for good light and air, desirable location, good service and a decent rental.

Finding these to his satisfaction, he asks "Who are my neighbors?"—because he realizes the advantage of locating in a building of *character*, and he knows that the character of a building is measured, to a large extent, by the *quality* of its tenants.

Discriminating business men will be interested in the new addition to the Borden Building, Madison Avenue and 45th Street, which will be ready for occupancy in April.

BORDEN BUILDING
BRADY & BOWMAN, Inc., AGENTS
350 MADISON AVE. Vanderbilt 7403

Health, Comfort and Thrift!
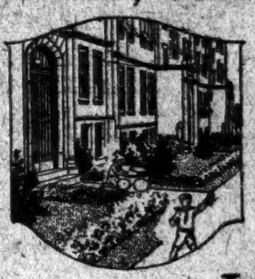
A hard to find in any apartment, but obtainable by the purchase of a Garden Apartment at JACKSON HEIGHTS where out-door sports make for health; sunny, "Easy Housekeeping" apartments for comfort, and the Jackson Heights Plan of Tenant-Ownership for thrift.
Jackson Heights
22 MINUTES FROM 42nd ST
Now 3 to 10 Rooms Garden Apartment Homes—1 to 3½ Baths
On Tenant-Ownership Plan—Moderate Prices—Liberal Terms
Social and Business References Required
Visit Jackson Heights Tenders—Take Subway to Grand Central, change to QUEENSBORO SUBWAY (Corona Line) to 15th St. (Jackson Heights) Station—(Office Opposite Station)
The Queensboro Corporation Developers 50 E. 42d St.
Send for Illustrated copy of "Jackson Heights, Now"—FREE.

TO LET FOR BUSINESS. TO LET FOR BUSINESS.

BARCLAY BUILDING
299 Broadway CORNER DUANE ST.
A few very desirable Suites and Single Offices, also 4,000 sq. feet on 2d floor with Broadway frontage of 45 feet.
Wm. C. Walker's Sons / WRIGHT BARCLAY } 299 BROADWAY

TRINITY Building
Desirable Offices TO SUBLET 111 B'way
2200 FEET. MAY SUBDIVIDE.
Low Rent
A. H. LEVENTRITT CO. Sole Agents
2 W. 45th St. Murray Hill 594

LIGHT LOFTS
Offices and Show Rooms
122 FIFTH AVENUE
17TH AND 18TH STREETS
800 Sq. Ft. $1,250
1,225 " " 1,500
2,450 " " 2,800
3,860 " " 4,200
5,060 " " 5,000
OPEN TO OFFERS
or will divide to suit. Manufacturing allowed. Fireproof, 100% Sprinklered. Elevator Service Provided.
E. SHARUM CO.
170 Broadway Tel. Cortlandt 7580.

38-44 W. 21st St.
STORE & BASE also 1st LOFT 87x92
TOGETHER OR SEPARATELY
100% SPRINKLER
POSSESSION AT ONCE
H. J. Sachs & Co., 38 W. 21st St. OR YOUR BROKER.

To Sublet Reasonably
Two Desirable Offices
1330 Square Feet
SINGER BUILDING
149 BROADWAY
APPLY ROOM 1612

Store and Basement
39th St. West of B'way
Store 2,000 Sq. Ft.
Basement 4,000 Sq. Ft.
$1.25 a Foot
Principals Only
Wolser Realty Co., 1472 B'way
Bryant 9684

NEW CUNARD BUILDING
25 Broadway
Attractive, sunny office, 1,500 feet, Broadway frontage, battery view, five rooms, partitioned, furnished if desired.
H. L. Scovill, Cunard Building, N. Y.
Telephone Bowling Green—2146.

15 W. 37th St.
Modern 16-Story Building
No Manufacturing
OFFICES—SALES FLOORS
Now Available
Various sized units, upper part of bldg. 600 to 2,000 sq. ft.
Entire Top Floor 3,800 sq. ft. will Apply to
CROSS & BROWN COMPANY
18 E. 41st St. Murray Hill 7100

GOTHAM
National Bank Bldg. Columbus Circle
Suite to Sublet Splendid View
RENTS Considerably Under Building Rates
A. H. LEVENTRITT CO. Sole Agents
2 W. 45th St. Murray Hill 594

OFFICES AND SHOWROOMS
(Light manufacturing permitted)
RENT $35 UP.
109 West 31st St. 127 University Place
(Cor. 7th Ave.) (Cor. B'way & 14th St., Union Sq.)
Agent on Premises.
Apply Superintendent Parish. Tel. Stuyvesant 9700

15-17 WEST 18th STREET
STORE & BASEMENT, ALSO LOFT
Pass. & freight elevator, sprinklered, 86x100.
REASONABLE RENT
Herbert A. Sherman, 41 E. 42d St.

133 READE ST.
NEAR HUDSON ST.
4 Light Lofts—25x68.
ELECTRIC MOTOR, LOW RENTALS TO DESIRABLE TENANT. NO MANUFACTURING. W. A. HADLEY, 35 EAST 30TH ST. TEL. STUYVESANT 0600.

5000 SQ. FT.
FIREPROOF BASE—SPRINKLER SYSTEMS
121 EAST 24TH ST.
APPLY SUPT., 115 E. 28TH ST.

APARTMENTS FOR SALE OR TO LET.
Furnished—West Side.

569 WEST END AVE.
at 86th St.
2-Room Kitchenette Apartments with Bath
Apply on Premises or
MARK RAFALSKY & CO.
21 East 40th Street Vanderbilt 2607

TO LET FOR BUSINESS.

SMALL OFFICES AND SUITES
$3 Per Sq. Ft. and Up
TO DESIRABLE TENANTS ONLY

APPLY REAL ESTATE DEPARTMENT SEVENTH FLOOR BRYANT 9850
FULL COMMISSION TO BROKERS

THE FRANCES BUILDING
665 Fifth Avenue

For lease, occupancy May 1st, a few choice rooms suitable for offices or for display purposes. Excellent light—first-class service.

Apply
Estate of Edward Holbrook
Room 507.
665 Fifth Avenue, or any broker

OFFICES
63 Vesey Street, Corner of Greenwich
To rent May 1st
Fifth, Sixth and Seventh Floors
20,000 square feet
May divide
Apply Mr. Towe on premises, sixth floor
Phone Cortlandt 7961, or your own broker.

Marbridge Building
Broadway at 34th St.
New York's Most Accessible Office Building
Ideal for Executive Offices, Law Firms, etc.
A FEW UNITS OF
300 TO 1000 SQUARE FEET
Available at Moderate Rentals
Samuel Kronsky, Inc., Marbridge Building
Broadway at 34th Street Telephone Fitzroy 772

Big Bargain
3000 Square Feet
with the privilege of use of
Beautiful Showroom, $5000.
Top floor of Oppenheim Collins Building
Light all around, sprinkler system; very desirable.
Mildred Mfg. Co.
33 West 34th St. Telephone Fitzroy 3351

APARTMENTS FOR SALE OR TO LET.
Unfurnished—West Side.

FOR FALL
1140-5th AVE.
Delightfully planned homes overlooking Central Park and 5th Avenue.
Apartments range from 4 rooms and 1 bath to 7 rooms and 3 baths.
The rentals are $2,700 to $5,000. Ask either your own broker or
FRENCH & FRENCH, INC.
Agents.
Mr. Edson, Mgr., 10th Floor
299 Madison Ave.
Corner 41st Street.
Phone Vand. 3237.
Another Fred F. French Bldg.

Furnished—West Side.

The **Royalton**
A Gentleman's Hotel Exclusively
44 West 44th St.
Several very desirable suites in New Annex
Handsomely Furnished.
SINGLE AND EN SUITE
Also a few unfurnished suites.
IMMEDIATE POSSESSION
VERY ATTRACTIVE RATES.
Full Hotel Service—Restaurant

APARTMENTS FOR SALE OR TO LET.
Unfurnished—West Side.

250 West 75th St.
Bet. B'way & West End Ave.
New Fireproof Bldg.
Open for Inspection
4 & 5
LARGE ROOMS
ONE AND TWO BATHS
Cozy Breakfast Rooms
Rents $2,400 upward
Representative on premises.
M. H. ROTHSCHILD OWNER.
Tel. Columbus 6486.

151-161 West 86th St.
6, 9 and 10 rooms—3 baths.
119 W. 71st St.
6 Rooms—2 Baths
Attractive
APARTMENTS
From Oct. 1st, 1922.
Apply on premises or to
A. L. MORDECAI & SON
30 East 42nd St.

55TH ST., 54 WEST
Small apartments and studios, parquet floors. Every convenience. Attractive surroundings. Moderate rent. Immediate possession. See Superintendent.
O. D. & H. V. DIKE,
220 West 42d St.

10 Minutes to 42d St.
4-5 rooms, $59 up; all modern imps. 172 Nott Ave., L. I. City, 2 blocks 11th St. Station Queensboro Subway.

APARTMENTS FOR SALE OR TO LET.
Unfurnished—Bronx.

Just Completed
55 Mt. Hope Place
N. E. Cor. Walton Ave.
3-4-5 Rooms
Every Modern Improvement
One block north of 176th St.
Jerome Av. Subway Station.
Reasonable rent. Agent on premises.

NEW BUILDINGS
3-4-5 Rooms
S. E. COR. GRAND AVE., 184TH ST.
Jerome Ave. Subway
Fordham Road.
AGENT ON PREMISES.

Act Quick!
REASONABLE RENTAL
4 and 5 Rooms
New, Up-to-date
182nd St. and Davidson Ave.
Jerome Ave. Subway to 183rd St.
Brodie Realty Co.
James F. Walker Agent.

Unfurnished—Brooklyn.

BROOKLYN HEIGHTS
3 MINUTES TO WALL ST.

2-3-4-5 ROOMS
New Elevator Apartments.
Subway Corner Clark & Henry Sts.
Take Broadway, L. R. T. Sub. to Clarks St. J. W. Mengel, on prem. Tel. Beekman 9430

Unfurnished—Queens.

Garden Apartments
Queens Boulev'd Court
NOW READY
12 minutes by Queensboro Subway (Corona Line) from Grand Central to Lowery St. Sta. at Door
4 AND 5 ROOMS
REASONABLE RENTALS
Built Around Beautiful Interior Park (62 ft. x 125 ft.), making every room an outside room. Finest Appointments and Equipment Throughout.
DAY AND NIGHT SERVICE
Excellent Opportunity for Physician.
ROMAN-CALLMAN CO.
On Premises or Bridge Plaza North
Hunters Point 4936. Astoria 0735
LONG ISLAND CITY.

Unfurnished—Westchester County.

Bronxville Apartments
100% JOINT-OWNERSHIP
3, 4, 5 and 6 Rooms
1 and 2 Baths
A Garage for Every Apartment
An extremely attractive new building of an Italian type of architecture *on the Picturesque Bronx River Parkway.*
Occupancy About October
Prices $3,600 to $8,800
Culver & Company
342 Madison Ave.
Murray Hill 2030
"For 16 years an unbroken chain of success in producing permanent Apartment Homes"

MORTGAGE LOANS.

Are You Looking For SECOND MORTGAGE MONEY?
We place or purchase second mortgages on improved real estate. Call to see us or send for application blank.
AMDUR-ELLIS CO., INC.,
Canadian Pacific Bldg., Madison Av., 43d St.

MONEY FOR FIRST MORTGAGES in amounts from $2,000 to $200,000; second mortgages in amounts up to $100,000. Also building loan money for one or two-family houses. Rates reasonable. Quick acceptance.
LLOYD WINTHROP, 141 Broadway.

MONEY to loan on 2d mortgages, any amount, Manhattan, Bronx, Brooklyn; charges reasonable. Write or call, Lichter & Wolf, 102 Delancey St. Orchard 6453.

MONEY for first mortgages in large amounts, and second mortgages amounts from $1,000 to $10,000; city or country. Attorney, Room 203, 15 Park Row.

I LOAN money second mortgages, city or country property; heirs, undivided estates. Executor, Room 303, 75 Park Row.

MORTGAGE MONEY.
Hofmann, Times Building. Bryant 4110.

MONEY loaned on mortgages. H. S. Hylan, 30 East 23d St. Gramercy 1586.

$100,000 TO LOAN on 1st mortgages. L. P. Dowdney, 247 West 72d St.

CITY REAL ESTATE.

Manhattan—For Sale or To Let.

6-STORY modern elevator, in perfect condition; 2-8, 3-4, 2-5 on a floor; renting for $42,500; price $230,000; cash $30,000; netting $20,000. Coughlan & Co., Inc., 200 West 72d.

$9,000 CASH each for two 30-family houses in need of renovating; 15-year mortgages; near 207th St. subway station. Nehring Brothers, 1,441 St. Nicholas Av., cor. 182d.

104TH, WEST (near Riverside)—14 rooms, 3 baths; electricity; owner occupies; in fine condition; owner occupies; 20x100; price $32,500; terms. Kent Realty Co., 203 West 72d.

BARGAIN.
4-story business building and garage, East 40th, 40x100; all improvements, $40,000; cash $5,000. Fischer Realty Co., 2,077 3d Av.

87TH ST., 18 WEST—SEVEN-YEAR LEASE ON A FIVE-STORY IMPROVED BUILDING, FOR SALE AT $3,000. BIRKNER, 54 WEST 89TH ST. FITZROY 3759.

FOUR-STORY American basement house, east side, below 59th St.; new development; bargain to quick purchaser. Harris, Vought & Co., 6 East 46th St.

BEST rooming house proposition West 70s; 37 rooms, 8 baths, electricity, steam; rent only $300; income $1,400; 10 years' lease; $6,000 required. Bryant 6014.

DWELLING, West 158th—For sale; possession; suitable two families; particulars mail. Owner resident; telephone Audubon 7300. Longacre 8440.

UNDER $25,000—Near 86th St., little gem of a home, newly decorated, parquet floors throughout; 3 baths, electric light, 10 rooms. Telephone Columbus 226.

72D ST., WEST—4-story and basement, 22x102; all improvements; immediate possession; price $62,000; cash $15,000. Coughlan & Co., Inc., 200 West 72d.

HOUSE, for rent near West End Av., lower 80s, contains eleven rooms, three baths, electricity, parquet floors; possession; rent $4,000. W 379 Times.

EAST 63D ST.,
near Park Av.—Small house, furnished or unfurnished; moderate rental. Harris, Vought & Co., 6 East 46th St.

ST. WASHINGTON AV.—Corner, elevator, at less than 6 times rental; terms can be arranged. Nehring Brothers, 1,441 St. Nicholas Av., cor. 182d.

SACRIFICE—Washington Heights dwelling, nine rooms, two baths; inspection Sunday; write for details. Ramsey, 14 Washington Terrace, Manhattan.

$6,000 CASH will purchase five-story dwelling, altered for business, near this store; possession. Froman & Taubert, 1,220 Lexington Av.

21 YEARS' lease for sale, apartment hotel, 100 rooms, in 90th; wonderful proposition; $15,000 cash required; principals only. P 491 Times.

THREE-STORY basement dwelling; Morningside-118th St.; 16 rooms, 2 baths; excellent rooming; sacrifice; little cash. Circle 5100.

GREENE ST. (near Bleecker)—Loft building; net income $7,000 annually; sell or exchange. M. Rosenthal, 287 7th Av.

ESTATE Bargain—House, 10 rooms, 3 baths, West 90s; asking $20,000; cash $5,000. Stevens, 261 Broadway. Barclay 5724.

CITY REAL ESTATE.

Manhattan—For Sale or To Let.

20 FOOT FRONTAGE.
Beautiful 3-story and basement private dwelling in immaculate condition; $4,000 recently spent on improvements; steam heat, parquet floors, electric light; 11 rooms, 4 ultra modern baths; one of the most up-to-date houses on the west side, near 96th St. subway, just off Drive; immediate possession; terms; price, $32,000. James F. Walden, 1,968 Broadway. Columbus 9006.

PRIVATE HOUSE FOR SALE.
West 94th St. near Park—Excellent condition; improvements costing $11,000 in past two years; 10 rooms, 2 baths, basement; electric light; price $10,000 cash and balance on mortgage; easy terms; principals only; immediate possession. M. O., 629 Times Downtown.

103D, 241 WEST—Unusually attractive 3-story basement, freshly, artistically decorated throughout, hot water heat; near Broadway and express subway station, heart West End Avenue's choicest residential section; sale liberal terms. Inspection day, evening. Academy 2068.

50TH ST., 323 EAST (bet. 1st and 2d Avs.)—3-story and basement brick house in good condition; good neighborhood; 15 rooms, 3 baths; price very reasonable; terms.
SPEAR & CO.,
1,261 Broadway. Stuyvesant 0627.

WALK UP—SACRIFICE.
Near Broadway subway, at 9/4 times the rent; 27x100; perfect condition; asking $45,000; mortgage, $20,000; three years; submit any reasonable offer. T. A. & J. J. Fogarty, 2,025 Broadway. Columbus 5304.

23-25 WEST 11TH ST., each containing 10 rooms, 2 baths, electric light and heat; excellent condition; $35,000 each.

162 WAVERLY PLACE, suitable for remodeling, $15,000. Williams-Dexter Co., 72 Greenwich Av., Chelsea 8006.

94TH ST., WEST.
10 rooms, dwelling, electricity, parquet floors; occupied by owner; price $24,000, cash $6,000; immediate possession. T. A. & J. J. FOGARTY, 2,025 Broadway. Columbus 5304.

$5,000 YEAR NET PROFIT.
Leasehold nineteen years; building vicinity downtown Post Office; rented low responsible tenants term of years; investors' opportunity; price $45,000; no brokers. A 61 Times.

35% RETURN ON INVESTMENT.
Owner offers Italian tenements, various locations; five to six times low rentals; small cash payments; good mortgages; particulars bona fide principals only. L 354 Times.

DWELLINGS.
We have a number of east side residences which we can recommend; more comfortable than apartments and save you money. Harris, Vought & Co., 6 East 46th St.

WASHINGTON HEIGHTS—TAX EXEMPT, six-story walk-up; 44 families; 5 S. 4 R., 6 R. 3 B.; well financed; rental $30,000; price $210,000; $50,000 cash. Cusack, 176 West 72d. corner Broadway.

A PRIVATE GARAGE
with living quarters for chauffeur, in good block near Park Av.; clean-cut building; possession; price reasonable. Address Owner, 756 Times Downtown.

DWELLING—BARGAIN.
East 70th; 4-story American basement, 10 rooms, 4 baths; perfect condition; easy terms; asking $40,000. Harris, Vought & Co., 6 East 46th St.

DESIRABLE 50-ft. modern corner, near Broadway and 170th St., at less than 6 times low rental; $21,000 cash; excellent terms. Nehring Brothers, 1,441 St. Nicholas Av., cor. 182d.

DIVISION ST., 232—Executors' sale; front and rear house; deep lot; $18,250, cash $6,000. Maleck, 15 Murray.

119TH (near Morningside)—16 rooms, 2 baths; 5 years' straight lease; rent $250. Circle 1499.

HOUSES, city and country, sacrificing, reasonable. McLeod, 214 W. 138th St. Audubon 4039.

78TH, WEST—14 rooms, 3 baths; $275 month. Elberson, 25 West 42d.

Bronx—For Sale or To Let.

A CORPORATION owning 5 corner plots in East 177th St., Tremont Av. and adjacent streets, close to subway (all Bronx cars pass by property), wishes to sell out; ripe for 5-story 2-4-5 room apartments; opportunity for builders, speculators; free and clear. H. J. SACHS & CO., 38 West 21st St.

ARTISTIC corner residence, West Bronx, built of steel and stone on triangular plot, 100x150x106; two-car garage; must be seen to be appreciated. 1,687 Macomb's Road, corner 176th St. Phone Bingham 1056.

MARBLE HILL, MANHATTAN, 22 minutes from Grand Central—Clapboard house, 9 rooms, sun porch, open porch; price $12,500. Phone owner, Marble 2705, evenings, 6 and 8, or write W 360 Times.

BUILDING PLOT, 150 FEET FRONTAGE, 100 DEPTH; HUNTS POINT SECTION; SUITABLE FOR APARTMENT HOUSE; $2,000 TO CASH PURCHASER. B. L., 217 TIMES.

JEROME AV.—Plot 50x100; also Concourse and Broadway lots; sacrifice; must sell now. Holloran, 900 West 114th.

BUILDERS—Northeast cor. Walton Av. Cameron Place, 72x96. Woodall, 419 East Tremont Av.

FIVE taxpayers for sale; excellent returns. Smith Garshells Co., 344 East 149th.

Brooklyn—For Sale or To Let.

STUYVESANT SECTION.
One of the most artistic and best located and constructed houses in this locality; 3-story and basement, every modern convenience; splendid decorations, all plumbing and lighting fixtures of special type; no expense spared in making house a real home; could not be duplicated for price asked; seen only by appointment. Phone 2525 Fitzroy.

185TH AV.—New two-family house with every improvement; upper floor ready for occupancy; garage with chauffeur room; 30 minutes Wall St.; Sea Beach train to 22d Av. station.

RENT $3,000, rental value $11,000; $48,000 buys fine downtown corner with stores; no heat; big profits. LAWYER, Room 1826, Tribune Building, N. Y. Beekman 2084.

A BARGAIN in business property; 142 Jamaica Av; 7 years old, 3-story brick, 14 rooms and store; good location; cash $2,000, price $13,000; good terms.

7 ROOMS, stucco, porch, tiled kitchen, bathroom, porch garage; new house; Kings Highway express station; $10,250. Spring 6861.

EAST FLATBUSH—Pretty seven-room brick house; price $6,500, cash $2,000. Harris & Co., 182 East 86th St.

Queens—For Sale or To Let.

AT ARLEIGH—Business change compels sale of my home; built of red tapestry brick, an ideal corner property; six rooms, tiled bath; heated garage; Colonial trim, hardwood floors, hot water heat; house in excellent condition; cash required $3,000; inspection any day this week, 1 P. M. to 5 P. M.; take Queensboro subway to Ditmars Av. Address 240 Ditmars Av., Astoria. Tel. 1915 Astoria.

WAREHOUSE SITE
At Locust Av. (Jamaica) Station.
620 feet Long Island Railroad frontage
Ideal site for
lumber yard or builder's supplies;
about 2 acres.
Price $9,000.
R. E. PENDERGRAST,
1 West 34th St. Phone Fitzroy 3797.

BUSINESS change compels me to sell my beautiful house in Norwood Gardens; eight rooms, two baths and a two-car garage; beautiful evergreens, hedges and flowering shrubs; moderate cash payment; balance easy terms. SACERDOTE, 498 Seventh Av., Norwood Gardens, Astoria, L. I.

GREAT BARGAIN—$5,850 buys $8,500 house; exemption saves $1,800; near station, 20 minutes Manhattan; steam; electricity; driveway; $1,000 cash, $25 monthly. McNeece, 30 Union Hall St., Jamaica. Phone Jamaica 4245.

Staten Island—For Sale or To Let.

STATEN ISLAND.
$20,000; desirable residence, 13 rooms, all improvements, perfect order; 2-car garage; plot 95x352; entrance on two streets; fine neighborhood; owner leaving; terms reasonable. Apply to owner, 92 Manor Road, West New Brighton, S. I. Telephone 238-M Port Richmond.

BEAUTIFUL furnished twin bungalows; fine section; sell under cost; need $5,000 cash; brokers invited.

ONE-FAMILY frame house; $45; North Shore train 68 Arlington Av., S. I. Owner, 745 Franklin Av., Brooklyn.

SUBURBAN REAL ESTATE.

FOR SALE IN RYE.
Attractive corner house, near water; four master bedrooms; price $18,000; convenient terms.
CHAS. S. FAULKNER,
Office Facing the Rye Railroad Station,
RYE, N. Y. Telephone 122 Rye.

PORT CHESTER—7-room stucco residence, 4 bedrooms, hardwood floors, hot water heat, gas, $10,500.

6-family apartment house, large plot, $17,000. EDWARD K. MASSEE, 30 East 42d St. Vanderbilt 6497, or Port Chester 916.

APARTMENTS. APARTMENTS.
TO 10 ROOMS.
TENANT OWNERSHIP PLANS.
VERY LOW RENTALS.
BURKE STONE, INC.,
BRONXVILLE 1480.

OWNER moving to Minneapolis offers his 7 rooms, 3 baths, 2 porches, garage, all improvements; near schools, stores, churches and station; let us show this place to you today. OLCOTT & SINGER, 51 East 42d St., N. Y. Tel. Murray Hill 2326.

SALE—9-room frame house, all improvements; near station; $8,500. L. Birdsall, Tarrytown, N. Y.

SUBURBAN REAL ESTATE

Desirable Home Sites *Property Near New York*

Rate 55 cents an agate line.

Westchester—For Sale or To Let.

PLANNING TO BUILD?

Because we are building for others, we can offer unusual attractive prices and terms to a limited number of responsible persons who desire to have homes built to order this season on plots we own in a choice section of Pelham Manor. All improvements; near country clubs, schools, churches, railroad stations; 33 minutes to New York.

OWNERS CONSTRUCTION CORPORATION
25 West 43d St., N. Y. Tel. 9780 Murray Hill.

ARDSLEY-ON-THE-HUDSON.
SUMMER RENTAL—First floor, large veranda, large reception hall with open fireplace, library, living room, den, dining room, kitchen, butler's pantry; second floor, 6 master bedrooms and 3 baths, 4 servants' rooms and bath; electricity, gas; playhouse; cottage; vegetable and flower gardens; garage 4 cars; beautiful grounds, overlooking the river; 17 miles from TERMINAL.
FORDHAM.
17 East 42d St., N. Y. Tel. Vanderbilt 4411.

BRONXVILLE HOMESEEKERS—A builder now constructing houses in Bronxville is also the owner of several choice building sites there, and is in position, through peculiar circumstances, to offer to a reliable party a plot at a greatly reduced price and also to erect a house at a very material saving, owing to other building operations in the neighborhood. If you contemplate a home, this combined saving offers a great inducement to build at once. Construction, X 2480 Times Annex.

MOUNT VERNON—A real home with large and beautifully landscaped grounds, convenient to station and school; sun parlor, extra large living room, dining room, pantry and kitchen; 4 master's bedrooms, 2 servants' rooms, 2 baths; without exception, best value in Mount Vernon; owner going West, anxious for quick sale. Chauncey B. Griffen, 18 East 41st St. Tel. Murray Hill 9326.

LARCHMONT—You will appreciate the attractiveness, design and construction of this Colonial home on plot 100x125 feet in fine residential section, easy walking distance to station; 8 rooms, 3 baths, hot water heat, built-in garage; owner's price of $20,000 is exceedingly low; satisfactory terms. Chauncey B. Griffen, 18 East 41st St. Tel. Murray Hill 9326.

WHITE PLAINS.
Convenient, desirable residential neighborhood; 37 minutes from 42d St.; 9 rooms, 3 baths; large veranda, sola'um, two sleeping porches; beautiful trim; fireplace, hot-water heat; best modern prewar construction; everbearing strawberries, in quantities; bargain. Owner, 55 Waller Av. White Plains. Phone White Plains 62-M.

ANXIOUS TO SELL.
Owner's private home, built for his own occupancy, on large, well located plot, only 5 minutes from Pelham Station; entrance hall, large living room, 4 sleeping rooms, tiled bath, every convenience; a chance for a real home at bargain price. Chauncey B. Griffen, 18 East 41st St. Telephone Murray Hill 9326.

WHITE PLAINS—You will be impressed with the exterior design and the commodious rooms in this hollow tile and stucco, tile roof, residence on ½-acre plot, well landscaped; 10 rooms, 2 baths, 2-car garage; owner compelled to sacrifice, has reduced his price from $40,000 to $30,000. Chauncey B. Griffen, 18 East 41st St. Tel. Murray Hill 9326.

WESTCHESTER CO. HOMESITES.
Parties who contemplate building a home costing not less than $10,000, who would like to live in a beautiful, high-class residential park, 45 minutes out, will be offered an exceptional opportunity to secure a choice plot at greatly reduced prices. For particulars, address Unusual, M 395 Times.

RENT OR SALE—New distinctive dwelling, finest construction; most desirable section in Westchester County; 9 rooms, 3 baths; beautifully decorated; two-car garage; large plot; less than half hour from Grand Central Station; possession May 1; monthly rent $300. W. F. Ross, 29 West 44th St., N. Y. Tel. Murray Hill 0790.

THREE-STORY apartment; house detached; driveway, garage; 5 rooms and bath each floor; pretty ground, trees, lawns, shrubbery; fine neighborhood; 30 minutes Mt. Vernon; near station; value $18,000; will sacrifice; if interested will send full description. Dwight True, 522 Fifth Av. Vanderbilt 9075.

TRAVEL EAST
OR TRAVEL WEST
and you will not find a more artistic little dwelling than this one in Oakwood Heights, Mt. Vernon; seven rooms, hot water heat; garage; very near station; $17,000 or offer.
BURKE STONE, INC. PELHAM 1071.

BRONXVILLE builder will sell, at a figure very close to actual cost of building, a well-built Colonial-type shingle house, 8 rooms, 3 baths, large porch, sleeping porch; 2-car garage; advantageously and favorably located; other building operations necessitate liquidating. X 2481 Times Annex.

BRONXVILLE—Building plot, fully improved, gas, water, sewer; 100-foot frontage, choice residential section; special inducement in both price and terms offered responsible party. R. H. Howes Construction Co., 103 Park Row, New York. Phone Vanderbilt 10248.

THE OUTSTANDING FEATURE
of this house is the superb location on the crest of the hill. Views east and west of the valleys; corner 87x127; seven rooms, two baths; garage; $20,000.
BURKE STONE, INC. BRONXVILLE.

PELHAM MANOR—New and well-built stucco dwelling, 7 rooms, 2 baths, sleeping porch, large living room, glass enclosed sun parlor, main bedroom 20x14, copper leaders and gutters, garage, $16,500; where value cannot be obtained. EDWARD K. MASSEE, 30 East 42d St. Vanderbilt 6497.

ELEVEN minutes above city line, restricted section; large plots; 11 rooms and bath; good condition; $8,500; two 8-room and bath; best construction; ready May 1st; plans for inspection; $9,500; terms; also plots $400 each. Frank M. Reilly, owner, 770 1st Av.

NEW ROCHELLE—Near Sound; brick and stucco dwelling; ten rooms, three baths; vapor heat; plot 100x150; 2-car garage; $22,000; want offer; if interested, will send full description. James L. Thompson, 26 Clifford Av., Pelham. Tel. 4775-M.

FOR RENT season, fully furnished; directly on Sound; fine house, 9 rooms, 2 baths, 2 open fireplaces; garage; bath house and fine bathing beach; a charming Summer home for $2,100. Robert Thedford, 17 East 42d St. Tel. Vanderbilt 4411.

FURNISHED HOMES FOR THE SUMMER.
At MOUNT VERNON, 25 minutes from Grand Central on New Haven R. R.; $125 to $250 per month.
ANDERSON REALTY CO.,
Mt. Vernon, N. Y.

GARAGE—LEASE OR SELL.
Well located, Westchester, restricted section; 75x100; special inducement to expert, honest garage man who knows his business, or will sell outright; very little cash; principals only. L 215.

RYE BEACH, waterfront, an acre of ground; beautifully situated on waterfront, adjoining exclusive residents and yacht club; ideal location for Summer home; private bathing beach; will sacrifice. Jackson Wills, 22 West 23d St.

PLEASANTVILLE houses and semi-bungalows; 5 to 10 rooms; $7,500 to $15,000; some large plots; if interested, let me know requirements; will send full particulars. Dwight True, 522 Fifth Avenue. Vanderbilt 9075.

SEND FOR "SUBURBAN WESTCHESTER," a booklet giving vital information about the various towns of Westchester County.
PRINCE & RIPLEY,
437 5th Av., New York City.

SCARSDALE—Refined environment; picturesque locations; houses designed to suit your preferences; substantial saving in cost; easy terms. Inquire for details, M. S. Keller, 41 West 34th St. Telephone Fitzroy 1570.

BRONXVILLE—Stucco house just completed, 8 rooms, 3 baths, sun porch, copper gutters and leaders, excellent location; bargain to quick purchaser. EDWARD K. MASSEE, 30 East 42d St. Vanderbilt 6497.

AT RYE, FOR RENT.
FURNISHED COTTAGES and BUNGALOWS.
CHAS. S. FAULKNER,
Office Facing Rye Railroad Station.
Telephone 122 Rye, N. Y.

FOR SALE—Up-to-date 6 to 7 room cottage, fine ground, select neighborhood, asking price $14,500; reasonable terms. Particulars see owner, F. Holler, 122 5th Av., New Rochelle, N. Y.

PEEKSKILL, near station, nine rooms, garage, large grounds, fruit, shade trees; $6,000, cash $3,000. Phone owner, evenings, Midwood 5651.

SCARSDALE—Rent or sale attractive ten-room residence; beautiful view; near station; all improvements. Tel. 2013 Murray Hill.

YONKERS (Park Hill)—House, 11 rooms, 3 baths; all improvements; garage; $200 month. Bilberson, 25 West 42d (Manhattan).

BRONXVILLE—Several beautiful homes for sale at attractive prices. EDWARD K. MASSEE, 30 East 42d St. Vanderbilt 6497.

Long Island—For Sale or To Let.

SPLENDID FOR DOCTOR OR DENTIST.
Most prominent business and residence corner in Jamaica, a really great opportunity, beautiful new Colonial house, 6 rooms, 2 baths, every improvement; don't delay; this is just as we represent. F. W. Scutt & Co., 309 Fulton St., Jamaica. Phone 79.

FLUSHING.
Dutch Colonial; tax exempt; 7 rooms and bath; enclosed porch; steam heat; all improvements; near garage; $10,000, cash $2,500; balance easy terms. F. H. Reeve, Inc., Broadway and 22d St., Flushing, at railroad station. Telephone Flushing 3263. See Mr. Durand.

VALLEY STREAM—New 6 and 7 room houses; 5 minutes to station; steam heat, all improvements; large plot; $9,500 and up. A. McDermott, Mariam St.

Long Island—For Sale or To Let.

SEE THIS FINE HOME.
New hollow tile, stucco, 9-room house, built to owner's specifications. Contains large living room, dining room, large enclosed front porch and breakfast porch, tiled kitchen, butler's pantry, lavatory, four master's bedrooms, two tiled baths; third floor, two large light rooms and bath room; hot water heat; metal weather stripping; tax exempt; plot 60x100. Cypress Av., corner 29th St., Flushing. Phone Flushing 2503.

NESTLED among the first growth oaks in the hills of Port Washington is a 6-room Colonial home on a ½-acre of ground; it is offered at the unusual figure of $15,000 with terms which make it available for the buyer with moderate income; the neighborhood is unusually desirable, and the natural beauty of the surrounding country is unsurpassed; 35 minutes from New York by through electric trains.
EDGEWORTH SMITH, INC.,
1 West 34th St. Fitzroy 5250.

FOR SALE—At Freeport, L. I., attractive six-room house; also five-room bungalow; every modern improvement; near station; each $5,500; cash $750; excellent values. At Hempstead, L. I., modern six-room house; steam heat and every improvement; fireplace; near station; $6,000; cash $2,000. Modern six-room house; every improvement; garage, chicken house, pigeon house; 340 fowl; large plot; $7,000; cash about $1,000. A. H. Courtenay, Hempstead, N. Y. Telephone Hempstead 644.

COLONIAL HOME BARGAIN.
High-class all through; new, 8 rooms, 2 baths, centre hall, large living room, fireplace, sun parlor, solid oak floors, beautiful decorations, fixtures; fine neighborhood; 36 minutes from Manhattan; near golf links; $14,000; reduced from $16,000. F. W. Scutt & Co., 309 Fulton St., Jamaica. Phone 79.

FOR SALE AT NORTHPORT L. I.—One cow, flock sheep, pork, hens, farm implements, household furniture; also 11 acres good soil, large 11-room house, barns, corncrib, chicken houses, fruit and shade trees; ½ mile from depot, just off main road; $9,000. Edwin N. Rowley, Northport, L. I.

ATTRACTIVE NEW HOME—8 minutes walk from Bellrose; electric service station, fireplace, tile bath and kitchen, breakfast room sun parlor, $9,500—$2,500 cash. Another house $8,750; only $1,000 cash. Edward Blalin, Builder, 41 Ramsen Lane. Phone 350 Floral Park.

BROADWAY-FLUSHING
COME OUT TO-DAY
And see our pretty model colonial homes nearing completion. Tax-exempt. 6 to 9 rooms, 1 and 2 baths. Price $10,500 to $14,500. MABRY REALTY, cor. State & 30th St. Phone Flushing 192.

FOREST HILLS GARDENS.
Eight rooms, two baths, large enclosed porch; corner house, detached; built 1919; southwest exposure; ivory and grass-cloth finish; instant water heater; six minutes to station. Telephone Boulevard 5885-J.

HUNTINGTON—A few of the most beautiful estates on the picturesque Huntington Bay are listed with us for sale; description on request. Can be seen by appointment. Long Island Real Estate Trust, Thomson Bldg., Huntington, L. I.

BARGAIN—Builder will take $5,500 for new 7-room house at Lynbrook, L. I., on plot 45x120, near station; Arcola hot water heat; 35 minutes to Penn. Station. Howell, 47 West 34th St. Tel. Fitzroy 2790.

HOLLIS—Attractive California stucco bungalow; 7 rooms, tiled kitchen and bath, parquet floors, hot water heat; tax exempt; 50x100; exclusive section; $2,500 cash, balance easy payments. Telephone Jamaica 4702.

HUNTINGTON—One of the prettiest all-year-around bungalows, with all modern improvements and with water view; $10,500. LONG ISLAND REAL ESTATE TRUST, Thomson Bldg., Huntington, L. I.

BARGAIN AT DOUGLAS MANOR—New house on waterfront with every improvement, and garage; any reasonable offer considered; very little cash required. Horace G. Knowles, 82 Vanderbilt Av.

HOUSE, well built, 6 large rooms, cellar, porch, attic, all imprs., newly decorated, garage, Mineola Boulevard, 38 minutes out; great bargain; $7,800; terms. Owner, Wetzel, 121 West 42d. Bryant 3105.

LYNBROOK—New 6 and 7 room houses; 8 minutes to station; steam heat; all improvements; large plot; $7,500 and up. A. McDermott, Meriam St., Valley Stream.

VALLEY STREAM—8-room Colonial house, stucco tile bath, fireplace, hot water heat, parquet floors, 2-car garage, plot 100x200, $14,000. A. McDermott, Miriam St.

SPLENDIDLY located lots, residential section Country Club district, Jamaica; easy terms. M. Morgenthau, Jr., Co., Sales Agents, 449 Fulton St., Jamaica.

LYNBROOK—Rare opportunity to buy beautiful modern home, 11 rooms, 2 baths, ample grounds, garage; bargain for quick buyer. H 790 Times Downtown.

BAYSIDE—WEST.
Houses and lots; special terms. EDGEWORTH SMITH, INC., 1 West 34th St., N. Y. Phone Fitzroy 5218.

Long Island—For Sale or To Let.

NORTH SHORE—Large, well shaded plot, elevation overlooking Sound; 20 miles out; 10-room modern house, garage; fireplace, steam heat; moderate price. Apply X 2659 Times Annex.

FOREST HILLS GARDENS—Seven-room house, all improvements; artistic decorations; plot 50x100; heated garage. L 543 Times.

RENT modern 6-room bungalow; every modern convenience; ¼ acre land; rent reasonable. Write "H." 302 Columbus Av.

VALLEY STREAM—6 rooms, bath, all improvements, open fireplace, near station; terms, appointment. B 1130 Times Harlem.

HUNTINGTON—15½ acres, about 1,500 feet frontage on New York Av.; will sell cheap. Keeler, 227 Col. Av.

LONG BEACH—Bungalows, lots; bargains. Take bus to Knob's office, West End.

New York State—For Sale or To Let.

STATE ROAD—Boarding house with heat, lights, &c., 10 acres, most beautifully located and in best section of Ulster Co.; $8,500; $2,000 cash. Paradies, 19 Railroad Av., Kingston, N. Y.

New Jersey—For Sale or To Let.

COLONIAL HOME.
A new, modern 8-room house, 2 baths, 2 lavatories, sun porch, open fireplace, centre hall; all rooms beautifully finished in ivory white and mahogany; steam heat; sanitary gas kitchen; well located on large plot; must be sold this month; location 25 minutes out by train or trolley; good transportation, schools, &c. Full particulars, Owner, Box 115, Leonia, N. J.

DON'T MISS THIS
opportunity to secure your building plot; only 30 minutes from Hudson Terminal in one of the finest suburbs in New Jersey, at $20 foot front; fully improved; water, gas, electricity, curbs, gutters, sidewalks; a few choice locations now available; small payment secures plot; we will finance and build your home on easy terms; we also have two 6 and 7 room houses for sale. For particulars, call, write, phone FRANK MILLER, 13 Park Row. Barclay 3685.

RIDGEFIELD PARK—30 minutes New York; 8c commutation fare, two railroads; every city convenience; $500 cash, $25 and interest monthly, buys 6 rooms; California style bungalow, double floors, white enamel trim, open fireplace, all gas kitchen; paved streets; every convenience; plot 50 x 120; beautiful shade trees; near station, stores and schools. JOHN A. BALDWIN, opposite station.

LEONIA—Attractive 7-room house, hot water heat, open fireplace, every improvement; excellent condition throughout; plot 50x100; street fully improved; a real buy at $9,500; reasonable terms. Bowles & Company, Broad and Central Avs., Leonia, N. J.

A CIRCULAR describing one of my beautiful homes will be mailed upon request to those seeking country homes within commuting distance; price about $34,000; sailing within two months to live abroad and must sell; no reasonable offer refused. C 480 Times.

ATTENTION, developers: large tract, well developed land for sale; moderate price; easy terms; nearby Northern New Jersey high-class residential town; established profitable business; special inducements. Owners, 937 Times Downtown.

RIDGEWOOD BARGAIN—Residence of six rooms and bath, in excellent condition, within ten minutes of depot; large attractive shaded plot; every improvement; schools convenient; $7,000. Buckley Wheeler, Ridgewood, N. J.

9-ACRE ESTATE, 12 rooms, 7 bedrooms, 3 baths, vapor heat, 2 fireplaces, 2-car garage, living quarters, beautifully shaded, abundance large evergreens and native trees; a bargain. J. S. Mittag Jr., Ridgewood, N. J.

THE ORANGES AND MAPLEWOOD, N. J.
Allow us to show you many choice modern houses, 6-7-8-9 rooms; $10,000 and up.
EDW. P. HAMILTON & CO.,
80 Broadway, N. Y., and Orange, N. J.

MONTCLAIR—Two-family house, 16 rooms; modern, first-class condition; large, valuable plot, with a future; fine home and investment combined; $18,000; mortgage $10,000. C 854 Times Downtown.

RIDGEWOOD, N. J.—Houses, seven rooms, bath, oak floors, steam heat; every convenience; newly built; prices reasonable. See Willcox & Snyder, 197 W. Ridgewood Av., Ridgewood, N. J.

HAPPY HOME FINCK'S Special. Husband sick, must sell very beautiful home built by builder for himself; $25,000, easy terms; send for photos. 214 Broad, Elizabeth.

ASBUR

TO LET FOR BUSINESS.

STORE, NASSAU ST., $5,000.
A short flight up; 33 ft. frontage on Nassau St.; 2,000 sq. ft.; entrance through to alley at rear; entrances front and rear; tiled floor, walls and ceilings; steam heat; immediate possession; rent $5,000 a year. 115 Nassau St. Apply Klein Rapid Shoe Repairing Co.

HUDSON TERMINAL BUILDING, 30 Church St.
25,000 square feet of office space for rent; term four years from May 1, 1922.
Apply
A. A. Wilson, General Land and Tax Agent, 30 Church St., or your own broker.

INVESTIGATE THESE STORES!
In men's department section of subway station. Can only rent for men's and women's apparel, housefurnishings, confectionery, phonographs and music, barber and hairdressing accessories. Two stores already rented for other lines. Apply Hosmer Collman Co., Bridge Plaza North, Long Island City. Tel. Astoria 720.

DOWNTOWN OFFICES.
120 Broadway, 1,000 feet, sublease.
144 Nassau St., 500 feet, 2 rooms.
Wall St., 1,300 feet, 2 private offices.
120 Broadway, 500 feet, furnished.
150 Broadway, offices in suite.
ROBERT A. RECTOR, 7004.

1,000 FEET office space, light three sides, Fulton St.; attire, or will divide, 2,400 and 600.
4,200 FEET loft space, Park Place corner; all improvements.
Low rental; brokers protected.
R. H. Donnelley Corporation, 29 West 22d St.

$2.50 PER SQ. FT.
1,000 feet of excellent office space; prominent location; overlooking Hudson River. Chester D. Clark, 42 Broadway, Broad 5060.

STORE BARGAINS.
Have five stores, cheap rent, best locations for any good business. Levin & Harris, 1,147 Broadway, Watkins 2650.

MEN AND PER. SERVICE PRIVILEGES.

$10 TO THREE MONTHS,
BALANCE THIS MONTH FREE.
HYDE, 608-611 FIFTH AV.

35,000 FEET, BUSH TERMINAL, offices, all on one floor; beautiful light; rents cents per foot.
HENRY C. WALES, 149 BROADWAY.

LOFTS, 5,000-15,000 square feet; exceptional bargains; good light; sprinkler; available now; midtown section. Fillmore Realty Corp., Times Building.

Desk Rooms.

DESK room and mailing privileges; telephone and stenographic services if desired; spacious office, occupying entire floor. Commodore Motor Building, 206 5th Av.; nominal rent. Phone Longacre 7000.

DESK space and private office, telephone and stenographic service; reasonable rental. Railroad Building, 5th Av. at 30th St., Room 701. Longacre 7000-7501.

DESK ROOM, best location in New York for transportation and every facility; $25, $30 or $50; mail privileges with steel boxes $3 or $5. 50 Church St.

TO RENT, one desk in modern insurance office building; $20, including telephone service. Ira F. Hassell & Co., 80 Maiden Lane. Phone John 1140.

FIRST ADDRESS IN NEW YORK.
Mail top service, $17; mail, use and telephone service, $4. 500 5th Av. Cor. 42d St., Room 302.

OFFICE SPACE or desk room to sublet, with telephone and stenographic service, in Hudson Terminal Bldg. W 656 Times Downtown.

DESK ROOM, $12; small offices, $25, up; service, phone, Vacuum Cleaner Supply Co., 114 West 42d.

FURNISHED private office and desk room; lawyer's suite; reasonable. Tonkin, World Building.

LARGE private room; desk room to let; services; reasonable. 290 Broadway, Suite 1100.

DESK ROOM in spacious office; real private reasonable. Room 615, 1,170 Broadway.

DESK ROOM in beautifully furnished office, with service, $20 per month; mailing privileges, $6. Room 501, 521 Broadway.

DESK ROOM, telephone and stenographic; rent $60 to $84. 1 Union Square, West.

DESK space, 220 WEST (Room 418).—Desk space; bright, attractive office; reasonable.

DESK ROOM, with complete service; manufacturer's sales office, Stuyvesant 9254.

DESK ROOM, with desk, telephone; mail privileges; $3-$20. Nelles, 27 Warren.

DESIRABLE private office and desk space. Apply Room 912, 103 Park Av.

DESK in fine building; references exchanged. South 7th, 284 St.

DESK ROOM, with telephone service. Room 926, 51 East 42d St.

Bronx.

OFFICES $30 UP.
924 E. 149TH ST., COR. COURTLANDT AV.
Take Lexington Av. subway and 149th St. subway and "L" stations. Agent, Room 24 on premises. Tel. Mott Haven 6021.

FIREPROOF factory, accessible to all requirements; has two floors, 12,750 sq. ft. each; at 421 East 149th Street. Apply Thompson & Collinet Co., 500 Fifth Av.

LOFT corner, 1st and 2d story, each 3,500 sq. ft., at 5th, Grossmahn, Real Estate, 147 Av. and 149th St.

STORE to let, good locality; supt. on premises; north west corner Ogden Av. & 171st St., Bronx.

Brooklyn.

50,000 SQ. FT.
BROOKLYN FACTORY.
$60. PER SQ. FT.
Corner building; sprinklers, power plant, heat, elevator, light; good light.
JAMES E. FISHER,
174 Montague St. Main 7567.

FOR SALE OR TO LET—Four-story triangle brick building, 3,200 square feet on floor; passenger and freight elevators; light, heat and power supplied; also 7,000 square feet yard space, under traveling crane, with docking facilities; adjoining 22d St. ferry, Astoria. Astoria Properties Co., Inc., 30 Astoria Pl., Astoria. Tel. 1078 Astoria.

25,000 SQ. FT. floor space in reinforced concrete building, 6th and Washington Aves., Long Island City; available May 1; will divide to suit tenant. Apply National Printing and Engraving Company, 136 West 52d St., New York, or Mr. A. Motschman, on premises.

LONG ISLAND CITY.
5,000 TO 100,000 SQ. FT. SPACE.
Immediate occupancy; will build to suit.
ROMAN-CALLMAN COMPANY,
Bridge Plaza. LONG ISLAND CITY.

NEW one-story brick factory or garage for sale or lease; 10,000 square feet; near Queens Boulevard, subway, bridge, freight yard; ready May 15. Murphy, 400 Jackson Ave., Long Island City.

LONG BEACH—Buttermilk store, 30x65, for candy, orange drink, etc., adjoining Trenville Hotel; $5,000 year. Nicholas, 58 East 3rd St., N. Y. C.

CORNER STORE to let, good for any business, especially for a drug store or for an ice cream parlor. Brandewig, 136 Main St., Astoria, L. I. Phone Astoria 5791.

Westchester County.

DRY GOODS, GROCERIES.
Fine opening for live merchant in large suburban city. Large double store and basement; heart of shopping district. Reasonable rent; 14th lease. RIDLEY-LAY & CO., Mt. Vernon, N. Y. Tel. 2002.

New York State.

TO LET—Flat, 5 rooms; all improvements; in front; near bank; suitable for doctor or dentist, or any similar occupation. Inquire Paul Kleinman, Bartlett, N. Y.

New Jersey.

OFFICE SPACE, 2,000 square feet, suitable large corporation; insurance, business men's department. Newark's most central location; commission will divide. Apply Real Estate Building, 24 Park Place, Newark, N. J. (Opposite Student Union.)

GOOD STORES, good locations, Elizabeth and surrounding towns. Plank, 324 Broad, Elizabeth.

Connecticut.

STORE 2 to let, 83 Richmond Hill Av., Stamford Conn., now occupied by Lahey's Department Store. Apply Mary Bouses, Trustee, Shirts, suitable for business of gentleman; will vacate April 1st, 1922. Rent reasonable to right party. Desired information may be obtained from Joseph Bouses, 370 Atlantic St., Stamford, Conn. Tel. 2122.

WANTED FOR BUSINESS.

SAFE WANTED, IN GOOD ABOUT 200 TO 300 POUNDS WEIGHT, ABOUT 30 TO 36 IN. HIGH, BACK OF NO AVAIL. FOR MANUFACTURING MAIN, 8036 TIMES ANNEX.

ACCOUNTANT desires small investment; private office in lawyer's suite; may let it part time. Address Accountant, Brooklyn Eagle, Brooklyn.

LADIES of Kentucky, Ohio, Illinois, May 11 parade, Fifth Av. 300 feet; below Fifty-ninth, rental, furniture of Bank. 7 East Fifty-ninth.

DESK and space, about 100 square feet; phone service; vicinity Woolworth Building. Address C 842 Times Downtown.

LOFT—About 25x100, between 14th and 24th Sts.; rent $4,000; suitable for manufacturing; steel, 1,547 Broadway.

WANTED—Lower concrete loft, 1,000 sq. ft.; good light, electricity; metal working; state rent. H 789 Times Downtown.

OFFICE, 300 sq. ft.; 42d St. district; state location, rental. Crescent Washing Machine Co., New Rochelle, N. Y.

DESK room or small office; business section, Tribune, wanted by real estate broker. Box 407, 1,464 3d Av.

PART of office for desk room on Broadway; 23d to 34th St. Herman Friedman, 76 4th Av.

FACTORIES.

FACTORY OR WAREHOUSE FOR SALE.
Seven-story new brick building on Grand St., city, near East River; steam heated, large elevator, and freight; one floor 100 ft. with windows all around, giving permanent light; immediate occupancy of whole or part; price is very reasonable. Watkins 9148.

FACTORY space to lease; immediate possession; about 7,000 square feet on railroad; concrete ground floor with use of yard; very light; suitable for heavy machinery. Otto, 401 St. Paul's Av., Jersey City.

GIVING UP BUSINESS, obliged to sell daylight factory; best shipping and labor district of Bronx; tremendous sacrifice for quick action; little cash required. Attorney, Room 1826, 50 Church St.

NEW four-story factory building, 30,000 sq. ft.; elevator, steam heat; excellent light; immediate possession; $5,000 yearly. Martin Co., 33 Court St. Main 7708.

APARTMENTS TO LET.

Furnished—East Side.

67TH AV., 25 (corner 9th St.)—Choice apartment, handsomely and completely furnished; large living room, large double bedroom, real kitchen, foyer, closets, lovely bath; eastern, southern exposure; sun in every room; extra, day bed; fine house; aristocratic neighborhood; will rent or sell at less than one-half cost to responsible party. Inquire Miss Withnell.

67TH ST., 17 EAST—Large, attractive studio, bedroom and bath; to rent months. Pierce. Call or phone Stuyvesant 4867.

15TH, 103 EAST (Hotel Lucido) — Two rooms, bath; hotel service; $12 up.

16TH, 10 EAST—Sublet to October, 4 rooms beautifully furnished; large kitchen and bath; $100. Seen after 6 P. M.

16TH ST., 161 EAST (near Gramercy Park)—Five rooms, bath; large kitchen; light, airy; open fireplace; April 1 through September; $170 monthly. Call morning.

52D, 24 EAST (Hotel Regent)—Attractive, newly decorated front apartment, 2-3 rooms, bath; $25 weekly; one year, $20; convenient everywhere. Madison Square 1464.

44TH, 144 EAST (near Lexington)—Two rooms, bath, kitchenette, heat, hot water; $60. Ford Real Estate, Stuyvesant 9206.

40TH ST., 149 EAST—Delightful 4-room apartment, modern; $250. Vanderbilt 0617. Wilson.

50TH (444 MADISON AV.)—Attractive living room, two bedrooms, electric grill, reasonable. Plaza 4954, 11 to 4, 8. M. Hall.

55TH; OFF 5TH AVENUE.
Artistic living room, piano, bedroom, twin beds, large kitchenette, bath; $160 month; October or longer; furnished. Plaza 9718.

55TH, 24 EAST—Furnished apartment, two rooms, bath, kitchenette; short or long lease.

56TH ST. (Madison Av.)—The Essex: Four large rooms, two baths; maid service; restaurant, room service; separate entrances; would consider dividing; April 1-Oct. 1. Phone Plaza 4612.

EAST 56TH ST.—Sitting room, double bedroom and bath, tenth floor, south side, first-class apartment hotel with restaurant; $85 per month; April-October; $50 a week. W 606 Times Downtown.

56TH, 136 EAST—Entire first floor, separate entrance; sunny living room, bedroom, kitchenette, bath. Seen 12-5.

56TH, 66 EAST—Small studio apartment, 3 rooms and bath. Call Plaza 1036 before 10 A. M.

60TH, 18 EAST—Single, double room, bath; day, week, month or year; special rates. San Jacinto Hotel.

65TH (near Madison)—Two rooms, alcove, bath; $135 till October. 2607 Rhinelander.

66TH, 21 EAST—Unusually attractive six-room corner apartment, all outside rooms, 4 baths, piano, and Victrola; April 1st; excellent maid; will remain if desired from April 1 to Oct. 1 or shorter lease. Phone Rhinelander 2058.

67TH, 160 EAST—Four exceptionally furnished rooms in high class apartment house to October; $250 monthly.

68TH, 45 EAST—Sublet three months or longer seven outside rooms and foyer; beautifully furnished. Lenox 6941.

69TH, 78 EAST—Two rooms, bath, kitchenette; one flight; $110. Lenox 4801.

69TH ST. (at Madison Av., Hotel Aitken)—Newly decorated and furnished 3 & 5 outside rooms and bath; buses, surface cars, subways; $20 weekly up; hotel service; restaurant.

FOR RENT—Seven-room apartment in the Seventies, near Metropolitan Museum; pleasantly furnished; large rooms across front of house; Steinway grand piano; lots of books and pictures; $160. Telephone Rhinelander 7753.

GRAMERCY PARK, 15—Apartment, 3 rooms, bath, first floor, garden; extension with awning; key to park. A. B. Leonard.

HOTEL NETHERLAND (8TH AV. AND 59TH ST.)—TWO ROOM AND BATH APARTMENT, BEAUTIFULLY FURNISHED, TENANT'S FURNITURE, ON UPPER FLOOR, OVERLOOKING CENTRAL PARK; TO SUBLET FROM APRIL 1 TO JULY 15; OWNER GOING ABROAD. WILL MAKE LARGE REDUCTION IN RENTAL. APPLY ALLERTON AUSTORTH, INC., 12 EAST 44TH ST. MURRAY HILL 1100.

HOTEL IRVING—Facing beautiful Gramercy Park, a few very choice non-housekeeping suites to let and on yearly lease or shorter period; American plan only; sunny rooms; wonderful playground for children; moderate rates, under KNOTT management. John Harris, manager. Gramercy 8244.

IRVING PLACE, 14—Two rooms and bath; April 1; $85.

LADY would share apartment with business woman, nurse preferred; $40. Murray Hill 10841.

MADISON, 660 (61ST)—Two large rooms, bath, handsomely furnished, Oriental rugs, Victrola, private phone, maid service; southern exposure.

MADISON AV., 176—HANDSOMELY FURNISHED 2 ROOMS, BATH, KITCHENETTE APARTMENT. SEE SUPT.

PARK AV. (in 90s)—Large living room, south and east windows; understated air and view; bedroom same exposure; handsomely furnished; spacious closets; complete little kitchen; all-night elevator service; modern building. Phone before 10 A. M. or after 6; references. Schuyler 8000, Apt. 6-A.

PARK AV., 940 (corner 81st St.)—Six elegant large, sunny rooms, furnished; two baths; services unexcelled. Telephone 5885 Lenox.

PARK AV., (at 102d)—Very attractive 3 rooms, 2 baths, April 1 through September. Apply only Rhinelander 7216.

PARK AV. (70s)—7 rooms, 3 baths, 10th floor; southern exposure; offer to November 1. Vanderbilt 1461.

STUDIO apartment furnished; north light, elevator; 3 rooms and bath; will rent to gentleman only. Madison Av., near 60th St. W 1071 Times Annex.

WELL furnished apartment, eight rooms, three baths, situated East 62d St.; almost 5th Ave.; rent for 6 or 12 months, from April 1; $500 monthly. Apartment may be seen at any time. C 669 Times Downtown.

Furnished—West Side.

(107TH) EXCLUSIVE (116TH).
FURNISHED APARTMENTS.
APARTMENT RENTING BUREAU, INC.,
276 West 72d. Columbus 1277.

10TH ST., 32 WEST—Two extra large rooms and bath, fully furnished. Slawson & Hobbs, 262 West 72d St.

10TH ST., 37 WEST—Beautifully furnished five-room duplex apartment; $250. Chelsea 1926.

11TH ST., 138 WEST—Large living room, open fireplace, bedroom, bath and kitchenette; attractively furnished; April to September. Watkins 9074.

11TH ST., 64 WEST—Furnished bachelor apartment, two rooms and bath, from April 1, $75 month. Enrico & Pagliei.

11TH, 112 WEST—Two rooms, bath, kitchenette; $112.50. Apply Janitor or Jamieson, 271 W.

50E—Attractive 3-room, bath, kitchenette apartment; maid service; $125. Bryant 9760.

51ST ST., 43 AND BROADWAY—TAROFF BEDROOM AND BATH TO SUBLET AT SACRIFICE. MR. SPEED, GRAND HOTEL.

57TH ST., 35 WEST—Large living room, adjoining bedroom, use of bath; kitchenette; rent $90; lease. Slawson & Hobbs, premises.

58TH, 311 WEST—New elevator building; 2 cleanliness, furnishing specialist; 1-2-3 rooms, tiled bath, showers, tiled kitchenettes; unconditional guarantee; night or day reference essential; $16-$25 up monthly. Lenox 2050.

65TH, 115 WEST—2 beautifully furnished rooms and bath; hotel service; $160 monthly.

67TH, 32 WEST—Going abroad, must sublet my beautiful sunny apartment at once; 3 rooms, bath, kitchenette; hotel service; unexcelled; completely furnished; new; immaculately clean; first-class tenant, refined or gentleman.

67TH ST., 27 WEST—4-room apartment, furnished in excellent taste; rooms light and large; many times ample closet space; from May 1 to Oct. 1 or sooner, at price of unfurnished apartment; seen any afternoon. Hoffman, 1st apartment.

67TH ST., 75 WEST—Large light room; real kitchen, bath, private telephone; $125 month; top floor; gas, electricity included, linen, china, glass, &c.

68TH, 3 WEST—Entire second floor, newly furnished and redecorated; private telephone.

69TH, 14 WEST—LUXURIOUSLY FURNISHED TWO AND THREE ROOM KITCHENETTE SUITES, HOUSEKEEPING, DISHES, LINENS, SILVER, PIANO; PRIVATE BATH, BROILER. LAUNDRY; WEEKLY OR MONTHLY.

70TH, 58 WEST—Beautifully furnished two rooms, bath, kitchenette; private home; sacrifice. Apt. 5.

70TH, 345 WEST—5 rooms, nicely furnished, elevator apartment; moderate rent; lease.

70TH, 58 WEST—Two rooms, bath; small kitchen. Devereaux.

71ST, 31 WEST—Living room, bedroom, private bath; $100 monthly and up; double rooms, private bath, $75 monthly and up; single rooms, with shower, $50 monthly and up; complete hotel service; dining room on premises. Hotel Joyce.

72D, 116 WEST (Apt. 7E, George Washington Apartments)—Large room, furnished. Phone Columbus 5611. See Superintendent.

72D (near Broadway)—Three rooms; kitchenette, bath, phone; attractive; immediate; suitable for three. Academy 1516.

72D, 53 WEST—One-room, bath apartment, well furnished, piano, telephone, elevator, $45.

72D, 230 WEST—Two large rooms, kitchen and bath. Beautifully furnished lease.

72D ST. (Majestic Hotel)—2 rooms, bath, private hall; sublet. Bookman 2854.

72D ST., 129 WEST (Hotel Noblaton)—Newly decorated and furnished 1-2-3 outside rooms, bath; elevated; surface cars, subway; room, bath, $90 monthly and up; full hotel service, restaurant.

73D (near Riverside)—Beautiful two-room apartment; kitchen, bath; $110. Longacre 8619.

73D, 312 WEST—2 rooms, bath, beautiful spacious living room, where meals are served, if desired by first-class Japanese servant; commodious bedroom; maid service optional; sublet October.

73D ST., 32 WEST—Exceptionally beautiful apartment, entire first floor; magnificently furnished; suitable for physician, dentist or studio; moderate rent. Apply superintendent on premises.

76TH—6 rooms, front; elevator, piano, Victrola; beautifully furnished; $170. Columbus 1278.

79TH ST. and West End Av.—Seven rooms, all light, well furnished; a real home; for rent to Oct. 1. Lamb, 400 West End Av. Schuyler 9376.

80TH, 157 WEST—Handsome 5-room housekeeping suite, all conveniences; select location; gas, electricity free; $200; reference. Johnson.

80TH, 235 WEST (Apt. 8 West)—Beautifully furnished four-room elevator apartment; all outside; Hudson view. Schuyler 9715.

81ST ST., 158 WEST (THE WESLEY)—EXCEPTIONAL NEWLY FURNISHED 4-ROOM HOUSEKEEPING APARTMENT INCLUDING REAL KITCHEN; FULL HALL SERVICE; PIANO; TO RESPONSIBLE PERSON APRIL TO OCTOBER. SMALL SCHUYLER 4900.

81ST ST. (Columbus Av., Hotel Colonial)—Newly decorated, furnished, 1-2-3 outside rooms, bath; elevated; surface cars, subway; $60 month, bath, $70 month; hotel service; restaurant.

81ST (Broadway)—Seven rooms, elevator, piano; unequalled location; attractive home. Schuyler 2324.

87TH, 342 WEST—Will trade my home, 7 light rooms (near Drive); elevator; completely furnished; reasonable. Schuyler 5896.

90TH, 336 WEST—2 rooms, bath, kitchenette and balcony; furnished or unfurnished.

97TH, 330 WEST (Riverside)—Three large rooms, bath, sunny kitchenette; handsomely furnished.

98E—Apartment, six rooms, bath, piano; $100 month. Bergen, 1 West 34th.

99TH, 14 WEST—Attractive 3 rooms, kitchenette; bath; private home; $70 month; October or longer; furnished. Cole.

100TH, 4 WEST—Entire second floor, newly furnished and redecorated; private telephone.

100TH, 14 WEST—LUXURIOUSLY FURNISHED TWO AND THREE ROOM KITCHENETTE SUITES, LINENS, SILVER, PIANO; PRIVATE BATH, BROILER. LAUNDRY; WEEKLY OR MONTHLY.

101ST, 58 WEST—Beautifully furnished two rooms, bath, kitchenette; private home; sacrifice. Apt. 5.

101ST, 345 WEST—5 rooms, nicely furnished, elevator apartment; moderate rent; lease.

101ST, 58 WEST—Two rooms, bath; small kitchen. Devereaux.

115T, 51 WEST—Living room, bedroom, private bath; $100 monthly and up; double rooms, private bath, $75 monthly and up; single rooms, with shower, $50 monthly and up; complete hotel service; dining room on premises. Hotel Joyce.

116TH, 116 WEST (Apt. 7E, George Washington Apartments)—Large room, furnished. Phone Columbus 5611. See Superintendent.

116TH, 616 WEST—Two rooms and bath, until July 1st. Apt. 2D.

116TH, 414 WEST—Four rooms and bath, until July 1st. Apt. 2D.

123D, WEST—Attractively furnished housekeeping suite, $65; elevator; subway; Columbus. Morningside 1437.

124TH ST., 357 WEST—7 rooms, all improvements; private home; for 6 months; responsible parties only considered. Apartment 5.

126TH, 609 WEST—Two-room, kitchenette, bath apt.; immediate possession. Supt.

126TH, 608 WEST—Five rooms, until Oct. 1, well furnished; piano, linen, &c.; all modern improvements; private phone; near Broadway subway; $70 monthly. Apply Thursday and Friday. Superintendent.

126TH ST., 509 WEST—Four rooms, furnished improvements; week or month. Inquire Superintendent.

126TH, 606 WEST—Second floor, owner's residence, three rooms, bath, kitchenette; $125.

126TH, 461 WEST—Beautifully furnished four-room apartment; rent very reasonable to right party. Phone Audubon 8218.

126TH, 601 WEST (Corner Broadway)—Seven beautiful rooms; Parisian furniture; elevator. Franken.

126TH, 576 WEST—Spanish lady offers elevator apartment to couple; parlor, dining room, kitchenette; piano, Victrola; telephone; subway corner; reference. Call afternoons. Portillo.

126TH, 601 WEST—5 outside rooms, beautifully furnished. Wadsworth 8180, Apt. 6B.

170TH, 620 WEST—Available at once, comfortably furnished three-room apartment; balance if month free. Wadsworth 4605.

192D, 585 WEST—High-class private 5 rooms; piano; beautiful views; $140 monthly; permanent; adults preferred reference. Constantin.

5-ROOM apartment, neatly furnished, suitable couple, gentlemen. Phone Audubon 7498.

APARTMENTS OF UNUSUAL CLEANLINESS.

Two rooms, bath and kitchenette, $90 monthly; 3 rooms, bath and kitchenette, $105 to $125 monthly; comfortably furnished; telephone, elevator service; maid service optional; no objectionable or questionable tenants; references essential.
THE WILSONIA,
222-230 WEST 97TH ST.

APARTMENT HUNTING UNNECESSARY—CONSULT MRS. DINGLEMAN, Renting Specialist, 126 West 72d. COLUMBUS 836.

ATTRACTIVE duplex, 2 rooms, bath, kitchenette, 181 West 74th St.

BACHELORS, ATTENTION—We offer you a real home with full home comforts; handy suite, living room, bedroom, bath (with shower) and some one to do your mending, sew on your buttons and keep things in shape generally; very reasonable rent; full hotel service. Hotel Thorndyke, 206 West 56th.

BEAUTIFULLY APPOINTED

3 large rooms, bath (entire floor), exclusive home; full service; suitable two gentlemen. Apply 10 West 70th St.

BEAUTIFUL furnished four-room elevator apartment, Astoria, silver, linen; shower bath; $120; lease. SACHS, 3,069 Broadway. Call afternoons.

DUPLEX STUDIO APT., from April 1, for 6 or 7 months; 2 bedrooms, dining room, kitchen, bath; north light studio, 22x40 ft.; beautifully furnished. Phone Williams-Dexter Co., 72 Greenwich Av. Chelsea 8096.

EXCEPTIONAL, attractively furnished elevator apartment, 4 large rooms, overlooking Riverside Drive; southern exposure; piano; built kitchen; Cortlandt 839.

FIVE-ROOM apartment; sell contents; lease to Sept. 15; $1,700. Riverside 6105.

GARDEN apartment in Jackson Heights Boro of Queens, 7 large light, airy rooms and 3 baths; beautifully furnished; a most desirable home with country life in the city; restricted community; on subway; 23 minutes from 42d St.; $200 per month; April to October. Phone Schiff, Newton 2361.

GREENWICH VILLAGE—Two rooms, open fireplaces, bath, kitchenette. Spring 0453.

KITCHEN APARTMENT. 24 WEST 29TH ST.

Parlor, bedroom, kitchen, bath; seen any time; immediate. Prescott. Plaza 6080.

MANHATTAN AV., 875, (corner 118th)—4 large, beautifully furnished, outside, heated, elevator; piano; permanent. Apt. 16 after 12.

MRS. PRENCOTT.

Have a luxuriously furnished housekeeping apartment parlor, bedroom, real kitchen, piano; restaurant; maid; immediate. 24 West 58th.

POMANDER WALK—Attractive four rooms, bath, $125 monthly; comfortably furnished (two bedrooms); April-October. Riverside 10041.

RIVERSIDE DRIVE (90s)—WILL RENT MY THREE-ROOM SUITE OVERLOOKING RIVER TO COUPLE OR LADY FOR TWO, THREE OR FOUR MONTHS. COMPLETELY FURNISHED; APRIL 1 OR LATER, FOR ALL PARTICULARS OR APPOINTMENT PHONE RIVERSIDE 6036.

RIVERSIDE DRIVE, 536—Sublet unusually attractive modern furnished apartment; beautiful outside rooms, complete kitchen; references; $40 weekly.

RIVERSIDE DRIVE, 548 (125th)—Seven rooms; fine view; completely furnished; possession any time; to October; $175. Apartment 6F.

RIVERSIDE DRIVE, 880 (Apt. 5E)—Attractive two large rooms, real kitchen; baby grand; $100 month. Phone Morningside 620.

RIVERSIDE DRIVE—Three unusually artistic, newly decorated outside rooms, piano; river view; $110. Gramercy 1778 daytime.

RIVERSIDE DRIVE (127th St.)—7 large rooms, sublet until Oct. 1., desirable tenants; $185. W 1187 Times Harlem.

RIVERSIDE DRIVE—Five rooms, newly furnished; attractive; reasonable; prefer selling. Audubon 6123.

RIVERSIDE DRIVE—Adorable, colorful, unusual apartment; all rooms facing Hudson. 4293 Audubon.

RIVERSIDE—Attractive 5-room apartment, facing Drive; piano; elevator; $190. Bryant 8765.

RIVERSIDE, 780 (155th)—Apartment of four large rooms, handsomely furnished; River-view.

RIVERSIDE DRIVE, 222 (Apt. 52)—Sitting and bedroom bath, kitchen; $22 weekly.

SIX-ROOM apartment, large and airy, well kept house; furniture, lease, for sale; bargain. Vesius, 353 West 30th St.

SIX-ROOM furnished apt., April to Oct., $160 per month. Schuyler 8893.

SUBLET—Two-room suite; southern exposure. Inquire Apt. 8T or desk Hotel Marie Antoinette, 66th St. and Broadway.

WASHINGTON HEIGHTS—Apartment, furnished; married couple; exceptional opportunity. W 941 Times Downtown.

WEST END AV., 589 (Apt. 2W)—Corner apartment, two bedrooms, living room, dining room, excellent bathroom, hall, practical kitchenette; grand piano; large windows in all rooms; corner 97th St.; from May 1 to Nov. 1; call after 7 P. M. or all day Sunday; $225 month.

WEST END AV., 874—Beautiful large front room, bath, kitchenette; maid; telephone.

WEST END (cor. 86th)—Charming four-room apartment, piano; $210. Schuyler 6762.

Furnished—Rooms.

CRESTON AV., facing St. James Park, Fordham—Four-room apartment; real set; reference. Schwab, 527 East 150th. Tel. Jerome 1832.

MORRIS AV., 2027 (near Burnside Av.)—Beautiful two-data rooms; piano and Victrola; rent $100; April 15 to Aug. 1.

FOUR rooms, front, completely furnished; all improvements. C 679 Times.

Furnished—Brooklyn.

HOTEL MONTAGUE,
102 Montague St., Brooklyn, N. Y.
Sublet, three rooms and bath, front apartment; six minutes to Wall St.; fifteen minutes to Times Square; three entrances, kitchen and kitchenette; $70 month and up; open Sunday and evenings; references required. Telephone Academy 8241.

2 and 3 rooms, bath, clean, $12 up weekly. Academy 1611. Open Sundays and evenings.

116TH St., bet. Amsterdam and Col. Av., 106 CATHEDRAL PARKWAY.
High-class elevator apartment, two and three rooms, with kitchenette; hotel service if desired; complete new equipment, from $60 upward. Open from 9 A. M. to 10 P. M. Phone Academy 618.

APARTMENTS TO LET.

Furnished—West Side.

113TH, 857 WEST (corner Broadway)—Superior corner apartment, 5 bright, sunny rooms; artistically furnished; large kitchen; elevator. Phone Appointment, 1084 Cathedral 7900, 7th floor west.

115TH ST., 507 WEST—3-4 rooms, high grade fireproof elevator building, completely equipped for housekeeping, exceptionally well furnished; subtet until October.

115TH, 503 WEST—Sublet, completely furnished, 4 rooms, modern elevator apartment; references.

115TH, 606 WEST (Apartment 5E)—3 rooms, well furnished, baby grand piano, at unfurnished rent; south corner; sun all day; can stay time between April 1 and May 1; references exchanged.

116TH, 630 WEST—Tenth floor, six rooms, sleeping porch, overlooking Hudson; library, piano; furnishings complete; contents assured; immediate.

116TH (STS. Manhattan Av.)—Corner elevator apartment, five rooms, nicely furnished; all improvements. Hickey, Cathedral 6136.

118TH, 310 WEST (HOTEL CECIL)—ATTRACTIVE TWO-ROOM SUITES WITH PARLOR BEDROOM AND BATH; WITHOUT BATH; SPECIAL WEEKLY RATES; FULL HOTEL SERVICE.

119TH, 436 WEST (Laureate Hall)—Will rent 3-room furnished apartment or sell, spacious, stained beauty. Oriental rugs, mahogany furniture. Morningside 6200, Apt. 4L.

120TH, 414 WEST—Four rooms and bath, until July 1st. Apt. 2D.

123D, WEST—Attractively furnished housekeeping suite, $65; elevator; subway; Columbus. Morningside 1437.

124TH ST., 357 WEST—7 rooms, all improvements; private home; for 6 months; responsible parties only considered. Apartment 5.

126TH, 609 WEST—Two-room, kitchenette, bath apt.; immediate possession. Supt.

126TH, 606 WEST—Five rooms, until Oct. 1, well furnished; piano, linen, &c.; all modern improvements; private phone; near Broadway subway; $70 monthly. Apply Thursday and Friday. Superintendent.

126TH ST., 509 WEST—Four rooms, furnished improvements; week or month. Inquire Superintendent.

126TH, 606 WEST—Second floor, owner's residence, three rooms, bath, kitchenette; $125.

126TH, 461 WEST—Beautifully furnished four-room apartment; rent very reasonable to right party. Phone Audubon 8218.

126TH, 601 WEST (Corner Broadway)—Seven beautiful rooms; Parisian furniture; elevator. Franken.

126TH, 576 WEST—Spanish lady offers elevator apartment to couple; parlor, dining room, kitchenette; piano, Victrola; telephone; subway corner; reference. Call afternoons. Portillo.

126TH, 601 WEST—5 outside rooms, beautifully furnished. Wadsworth 8180, Apt. 6B.

170TH, 620 WEST—Available at once, comfortably furnished three-room apartment; balance if month free. Wadsworth 4605.

192D, 585 WEST—High-class private 5 rooms; piano; beautiful views; $140 monthly; permanent; adults preferred reference. Constantin.

5-ROOM apartment, neatly furnished, suitable couple, gentlemen. Phone Audubon 7498.

APARTMENTS OF UNUSUAL CLEANLINESS.

Two rooms, bath and kitchenette, $90 monthly; 3 rooms, bath and kitchenette, $105 to $125 monthly; comfortably furnished; telephone, elevator service; maid service optional; no objectionable or questionable tenants; references essential.
THE WILSONIA,
222-230 WEST 97TH ST.

APARTMENT HUNTING UNNECESSARY—CONSULT MRS. DINGLEMAN, Renting Specialist, 126 West 72d. COLUMBUS 836.

ATTRACTIVE duplex, 2 rooms, bath, kitchenette, 181 West 74th St.

BACHELORS, ATTENTION—We offer you a real home with full home comforts; handy suite, living room, bedroom, bath (with shower) and some one to do your mending, sew on your buttons and keep things in shape generally; very reasonable rent; full hotel service. Hotel Thorndyke, 206 West 56th.

BEAUTIFULLY APPOINTED

3 large rooms, bath (entire floor), exclusive home; full service; suitable two gentlemen. Apply 10 West 70th St.

BEAUTIFUL furnished four-room elevator apartment, Astoria, silver, linen; shower bath; $120; lease. SACHS, 3,069 Broadway. Call afternoons.

DUPLEX STUDIO APT., from April 1, for 6 or 7 months; 2 bedrooms, dining room, kitchen, bath; north light studio, 22x40 ft.; beautifully furnished. Phone Williams-Dexter Co., 72 Greenwich Av. Chelsea 8096.

EXCEPTIONAL, attractively furnished elevator apartment, 4 large rooms, overlooking Riverside Drive; southern exposure; piano; built kitchen; Cortlandt 839.

FIVE-ROOM apartment; sell contents; lease to Sept. 15; $1,700. Riverside 6105.

GARDEN apartment in Jackson Heights Boro of Queens, 7 large light, airy rooms and 3 baths; beautifully furnished; a most desirable home with country life in the city; restricted community; on subway; 23 minutes from 42d St.; $200 per month; April to October. Phone Schiff, Newton 2361.

GREENWICH VILLAGE—Two rooms, open fireplaces, bath, kitchenette. Spring 0453.

KITCHEN APARTMENT. 24 WEST 29TH ST.

Parlor, bedroom, kitchen, bath; seen any time; immediate. Prescott. Plaza 6080.

MANHATTAN AV., 875, (corner 118th)—4 large, beautifully furnished, outside, heated, elevator; piano; permanent. Apt. 16 after 12.

MRS. PRENCOTT.

Have a luxuriously furnished housekeeping apartment parlor, bedroom, real kitchen, piano; restaurant; maid; immediate. 24 West 58th.

POMANDER WALK—Attractive four rooms, bath, $125 monthly; comfortably furnished (two bedrooms); April-October. Riverside 10041.

RIVERSIDE DRIVE (90s)—WILL RENT MY THREE-ROOM SUITE OVERLOOKING RIVER TO COUPLE OR LADY FOR TWO, THREE OR FOUR MONTHS. COMPLETELY FURNISHED; APRIL 1 OR LATER, FOR ALL PARTICULARS OR APPOINTMENT PHONE RIVERSIDE 6036.

RIVERSIDE DRIVE, 536—Sublet unusually attractive modern furnished apartment; beautiful outside rooms, complete kitchen; references; $40 weekly.

RIVERSIDE DRIVE, 548 (125th)—Seven rooms; fine view; completely furnished; possession any time; to October; $175. Apartment 6F.

RIVERSIDE DRIVE, 880 (Apt. 5E)—Attractive two large rooms, real kitchen; baby grand; $100 month. Phone Morningside 620.

RIVERSIDE DRIVE—Three unusually artistic, newly decorated outside rooms, piano; river view; $110. Gramercy 1778 daytime.

RIVERSIDE DRIVE (127th St.)—7 large rooms, sublet until Oct. 1., desirable tenants; $185. W 1187 Times Harlem.

RIVERSIDE DRIVE—Five rooms, newly furnished; attractive; reasonable; prefer selling. Audubon 6123.

RIVERSIDE DRIVE—Adorable, colorful, unusual apartment; all rooms facing Hudson. 4293 Audubon.

RIVERSIDE—Attractive 5-room apartment, facing Drive; piano; elevator; $190. Bryant 8765.

RIVERSIDE, 780 (155th)—Apartment of four large rooms, handsomely furnished; River-view.

RIV

FURNISHED ROOMS.

(Continued from preceding page.)

West Side.

WEST (300 CENTRAL PARK WEST). Very well furnished outside room, 2 beds, headsome, private home; reasonable. Apt. 2.

WEST—Two furnished rooms, bath, electricity, sunny, phone; gentlemen; reference.

W. 3 WEST—Clean sunny large medium room; elevator; top floor; $18.

W. 88 (the Broadway), Apt. 14)—Elevator, two-room Broadway suite; beautiful dining room, bedroom, electrical kitchenette, continuous hot running water; $28 per week; $110 per month.

WEST—Large, comfortable room, adjoining bath; breakfast optional; elevator apartment; April 15. Riverside 7426.

W. 94 (Cor. B'way)—Well furnished front room, shower; gentleman; business woman preferred; exchanged. Riverside 6072.

WEST—Furnished room for gentleman; all conveniences. Phone Riverside 5516.

W. 99 WEST—Desirable large room with bath; all conveniences; good location.

WEST—Sunny front room; running water; adjoining bath; private house.

W. 102 WEST (Riverside)—Neat room, for private family. Apt. 54.

W. 10 WEST—Exceptional, well-appointed room for refined people; family residence.

WEST, 305 WEST—Well furnished, comfortable room; $12. Bronell.

W. 106 WEST—Large and medium-sized rooms; kitchen privileges; reasonable. Main.

W. 107 ST., WEST (Broadway)—Comfortable, clean room; Jewish family; gentleman. 6273 Riverside.

W. 108 WEST—Attractive front room; running water, electricity; reasonable.

W. 109 WEST—Fine location, attractive large rooms; private baths; kitchenette; phone.

W. 110 WEST (Corner High)—Rooms, table guests; private baths; kitchenette; phone.

W. 113 WEST—Large, sunny, nicely furnished room; private lavatory, bath; reasonable.

116TH AND BROADWAY—Attractive, immaculate room; running water; gentleman; $10. Academy 1978.

W. 117 WEST—BEAUTIFULLY FURNISHED DOUBLE FRONT ROOM, PRIVATE BATH, LAVATORY; KITCHENETTE PRIVILEGE; DISHES, LINEN; OTHER DOUBLE ROOMS, $14 UPWARD.

W. 118 WEST (Apt 53)—Desirable large front room, suitable for couple; references.

W. 118 WEST (near Broadway)—Pleasant rooms, $8, $10, $14; kitchen privileges. Academy 4516.

W. 118 WEST—Large, attractive room, adjoining bath; near subway; reasonable. Defender.

W. 119 (Broadway Subway)—High-class, clean room, bath, private lavatory. Cathedral 9581.

W. 119 ST. (Broadway)—One, two rooms, private bath; private family. Cathedral 9581.

W. 119 (Broadway)—Attractive, sunny room, business woman; references. Cathedral 8546.

W. 121 WEST—Large, comfortable room; suitable for business couple; cooking privileges. Farmer.

W. 122 WEST (Apartment 4A)—Attractively furnished single room; private bath; $18.

W. 123 WEST—Attractive single room, gentleman; telephone, elevator; Apt. 21.

W. 123 ST., 542 WEST (Apt. 6C)—First-class room for gentleman; references.

W. 123 WEST (Apt. 6A)—Light room; private bath; gentleman.

W. 123 ST., WEST (overlooking Drive)—Two large rooms, couple; kitchen. Cathedral 9581.

W. 124 WEST—Beautiful front room, attractively furnished and single. Cathedral 9581.

W. 124 WEST, Apt. 62—Attractive, large, sunny front room; gentleman. Tallman.

W. 124 WEST (HOTEL OEOIL). ATTRACTIVE ROOMS, WITH OR WITHOUT PRIVATE BATHS; SPECIAL WEEKLY RATES; FULL HOTEL SERVICE.

W. 125 WEST—Apply 52; two attractive single rooms; elevator; $7-$8; private toilet. Morningside Park, Columbia University.

W. 125 WEST—Large, outside; sun; $7; decorated, handsomely furnished parlor, single, double rooms; kitchen privileges; references. Superintendent.

W. 125 ST., 620 WEST (facing Grant's Tomb)—Quiet, well-furnished room, private family; references. Apt. 42, Morningside 3077.

W. 125 WEST—Single or connecting rooms, nicely furnished; conveniences; two, three people; kitchen privileges. Apt. 28.

W. 125 WEST—Front room with connecting bedroom; suitable for 2 or 3; kitchen privileges; elevator. Apt. 16.

W. 125 WEST—Parlor and bedroom, furnished; private family; elevator; reasonable. Boomer.

W. 126 WEST—Housekeeping rooms, single, en suite; elevator; ladies preferred. Weber.

W. 126 WEST—For rent, one beautifully furnished, bright bedroom; references.

W. 127 ST., 510 WEST—Bedroom, bath, shower; extreme cleanliness; home comfort; in private home; $50 per month. Call Apt. 21.

W. 127 WEST, 401 (cor. St. Nicholas Av.)—Entire first floor, beautifully furnished; particularly for dentist; also large room with private bath; reasonable.

W. 127 WEST, 906 WEST—Furnished room; kitchen privileges; business lady or gentleman. Call at once, Johnson, Apt. J.

W. 128 WEST (Apartment 1A)—Large, beautifully furnished room; private bath; all conveniences; $18.

W. 128 WEST—Attractive single room, gentleman; telephone, elevator; Apt. 21.

W. 128 ST., 542 WEST (Apt. 6C)—First-class room for gentleman; references.

W. 128 WEST (Apt. 6A)—Light room; private bath; gentleman.

W. 128 ST., WEST (overlooking Drive)—Two large rooms, couple; kitchen. Cathedral 9581.

W. 129 WEST—Beautiful front room, attractively furnished and single. Cathedral 9581.

W. 129 WEST, Apt. 62—Attractive, large, sunny front room; gentleman. Tallman.

W. 129 WEST, 210 WEST (HOTEL OEOIL). ATTRACTIVE ROOMS, WITH OR WITHOUT PRIVATE BATHS; SPECIAL WEEKLY RATES; FULL HOTEL SERVICE.

W. 130 WEST—Apply 52; two attractive single rooms; elevator; $7-$8; private toilet. Morningside Park, Columbia University.

W. 130 WEST—Large, outside; sun; $7; decorated, handsomely furnished parlor, single, double rooms; kitchen privileges; references. Superintendent.

W. 130 ST., 620 WEST (facing Grant's Tomb)—Quiet, well-furnished room, private family; references. Apt. 42, Morningside 3077.

W. 130 WEST—Single or connecting rooms, nicely furnished; conveniences; two, three people; kitchen privileges. Apt. 28.

W. 130 WEST—Front room with connecting bedroom; suitable for 2 or 3; kitchen privileges; elevator. Apt. 16.

W. 130 WEST—Parlor and bedroom, furnished; private family; elevator; reasonable. Boomer.

W. 130 WEST—Housekeeping rooms, single, en suite; elevator; ladies preferred. Weber.

W. 130 WEST—For rent, one beautifully furnished, bright bedroom; references.

W. 130 ST., 510 WEST—Bedroom, bath, shower; extreme cleanliness; home comfort; in private home; $50 per month. Call Apt. 21.

W. 130 WEST, 401 WEST (cor. St. Nicholas Av.)—Entire first floor, beautifully furnished; particularly for dentist; also large room with private bath; reasonable.

W. 130 WEST, 906 WEST—Furnished room; kitchen privileges; business lady or gentleman. Call at once, Johnson, Apt. J.

FURNISHED ROOMS.

West Side.

HOTEL 137 WEST (Apt. 23)—Desirable room; business man; Christian family; elevator apartment; private telephone; reference. Audubon 6257.

W. 138TH, 601 WEST, Apt. 14—Double, well furnished room, in a real home; kitchen privileges; also single room.

W. 142D, 565 WEST—Two elegantly furnished connecting front rooms facing Broadway; use kitchen; elevator, showers; $15. Apt. 6.

W. 145ST, WEST (4,360 Broadway, Apt. 506)—Comfortably furnished large room, elevator, phone; near subway, buses, trolleys; Christian family.

W. 191ST, 809 WEST—Large room, business couple or gentleman; convenient to subway and bus; kitchen privilege. Wadsworth 2776.

ATTRACTIVE room; southern exposure; in apartment with cultured ladies (Christian), to one lady appreciating permanent, comfortable home; full kitchen privileges; references exchanged. Riverside 6072.

BUSINESS woman, having attractive two-room apartment, near Riverside Drive, will rent one room, kitchenette privilege, to business woman. Riverside 4859.

BUSINESS MAN will share his modern two-room apartment with gentleman; convenient to 72d St. subway. B 967 Times.

CENTRAL PARK WEST, 471 (corner 107th)—Exquisitely furnished large corner room, facing park, 3 windows; Steinway baby grand. Oriental rugs; expensive library; $15; also lovely furnished room, southern exposure, twin beds; running water; $12; gentleman. Ferris.

GREENWICH VILLAGE (294 West 4th St.)—Furnished room; all improvements.

HOMELIKE, sunny room, running water; business woman; Christian family; references. Riverside 9051.

HOTEL SIDNEY
N. E. corner 65th St. and Broadway.
New, modern, fireproof family hotel; newly furnished; splendid restaurant; excellent accommodations for transients; single rooms, $10 per week and up; large double room for 2, $15 and up.

RIVERSIDE DRIVE (611 West 171th St.)—Beautifully furnished bedroom and living room overlooking Hudson; victrola, piano; kitchen privileges; attractive home for married couple who can afford $40 per week; give best of references. Starbuck.

RIVERSIDE DRIVE, 268—EXCEPTIONALLY FURNISHED DOUBLE FRONT ROOM, COMPLETE KITCHENETTE PRIVILEGES; REASONABLE.

RIVERSIDE DRIVE, 550—Lady desires to share apartment or rent room to business lady. Morningside 620, Apt. 50.

RIVERSIDE DRIVE, 575—Beautiful, large, sunny room, suitable two; reasonable. 2750 Morningside.

RIVERSIDE DRIVE, 214 (94th)—Double room (court), bath, kitchen; $15; lease. Noble.

RIVERSIDE DRIVE, 92 (81st)—Attractive large room; bath; accommodate (two); $18.

ROOMS IN PLEASANT HOMES, all investigated by us; service FREE. HOME RENTAL EXCHANGE, 116 W 39TH ST. FITZROY 1568.

WEST END AV. (867th ST.)—ATTRACTIVE ROOM; REFINED FAMILY LIKE CONGENIAL GENTLEMAN WANTING REAL HOME. SCHUYLER 10443.

WEST END AV., 859 (Corner 101st)—Rooms, private family; Apt. 4F.

Brooklyn.

PARLOR bedroom and private bath, large, beautifully furnished, electricity, continuous hot water, commodious bedroom, with two middle-sized twin beds; select neighborhood; 7 minutes' walk to three subways; 12 minutes to Wall St. Phone 2088 Prospect.

ALBERMARLE ROAD, 1,905-1911, Flatbush—Nicely furnished room, parquet, electricity. B. R. T. to Church Av.

Long Island.

LARGE, light room for business couple of two gentlemen, near Hillside station; private house. 10 Cooper Av., Jamaica, L. I.

UNFURNISHED ROOMS.

I WOULD like to hear from people having one or two rooms, besides kitchen and bath; the idea is small, light housekeeping room; only moderate price, clean; must be where decency is. State price. A 256 Times.

113TH, 522 WEST (near Broadway)—Large, light room, light housekeeping. Call 10-4, picnic Highcroft 7705, after 6.

WEST—Two unfurnished rooms, front, business woman preferred, conveniences. Treadway.

166TH, 549 WEST—Light cheerful room, bath, telephone, excellent neighborhood.

ROOMS WANTED.

Furnished.

WE GIVE EXCEPTIONAL SERVICE.
Register your room here Today.
HOME RENTAL EXCHANGE,
116 WEST 39TH ST. FITZROY 1568.

TWO bedrooms wanted between West 60th and 96th Sts.; private bath, electric light and privacy; not $10 per room. C 737 Times Downtown.

GENTLEMAN wants small furnished room; permanent; private family; state price. A 407 Times.

RESPONSIBLE couple want large room, kitchenette, bath, below 86th; $125. Columbus 2096.

YOUNG couple desire large front room, between 106th and 114th Sts., Broadway; permanent. A 895 Times.

YOUNG professional man (Jewish) wants private room. C 471 Times.

BOARDERS WANTED

East Side.

WEST 87, (at Lexington Av.)—Hotel Ruthven; for ladies; one room and meals $18 up; elevator, telephone, &c.; full hotel service; newly decorated.

EAST 87, near Park Av.—For rent, handsomely furnished room, second story front, bath adjoining, to single lady; $30 weekly; references. Phone Rhinelander 1479.

LEXINGTON AV., 1,243—Desirable double or single rooms; home cooking; references.

MADISON AV., 212 (Near 26th)—Attractive room; excellent table; references.

WEST AV.—7 COMFORTABLY FURNISHED ROOMS WITH STEAM HEAT; BATHS, ELECTRICITY, SWITCHBOARD; UNUSUAL TABLE; REFINED SERVICE.

WEST, 10 WEST—Desirable large front room; also table guests accommodated.

WEST, 30 WEST—Double and single rooms, with board, on April 1.

WEST, 302 WEST—Large, small rooms, private baths; plain; French cooking; electricity.

WEST, 316 WEST—Unusually desirable accommodations, double, single; private baths; table guests.

WEST, 329 WEST—Choice room, one flight; studio room; excellent table; references.

WEST, 330 (Corner, 219 West End Av.)—The Wellington; attractive selection large, front rooms; private baths; excellent table.

WEST, 342 WEST (Apartment 4A)—Attractively furnished single room; private bath; $18.

WEST, 358 WEST—Attractive single room, gentleman; telephone, elevator; Apt. 21.

WEST, 542 WEST (Apt. 6C)—First-class room for gentleman; references.

WEST, 548 WEST (Apt. 6A)—Light room; private bath; gentleman.

WEST, WEST (overlooking Drive)—Two large rooms, couple; kitchen. Cathedral 9581.

WEST, 560 WEST—Beautiful front room, attractively furnished and single. Cathedral 9581.

WEST, 611 WEST, Apt. 62—Attractive, large, sunny front room; gentleman. Tallman.

WEST, 210 WEST (HOTEL OEOIL). ATTRACTIVE ROOMS, WITH OR WITHOUT PRIVATE BATHS; SPECIAL WEEKLY RATES; FULL HOTEL SERVICE.

WEST, 416 WEST—Apply 52; two attractive single rooms; elevator; $7-$8; private toilet. Morningside Park, Columbia University.

WEST, 425 WEST—Large, outside; sun; $7; decorated, handsomely furnished parlor, single, double rooms; kitchen privileges; references. Superintendent.

ST., 620 WEST (facing Grant's Tomb)—Quiet, well-furnished room, private family; references. Apt. 42, Morningside 3077.

WEST—Single or connecting rooms, nicely furnished; conveniences; two, three people; kitchen privileges. Apt. 28.

WEST—Front room with connecting bedroom; suitable for 2 or 3; kitchen privileges; elevator. Apt. 16.

WEST—Parlor and bedroom, furnished; private family; elevator; reasonable. Boomer.

WEST, 510 WEST—Housekeeping rooms, single, en suite; elevator; ladies preferred. Weber.

WEST, 541 WEST—For rent, one beautifully furnished, bright bedroom; references.

ST., 510 WEST—Bedroom, bath, shower; extreme cleanliness; home comfort; in private home; $50 per month. Call Apt. 21.

WEST, 401 WEST (cor. St. Nicholas Av.)—Entire first floor, beautifully furnished; particularly for dentist; also large room with private bath; reasonable.

WEST, 906 WEST—Furnished room; kitchen privileges; business lady or gentleman. Call at once, Johnson, Apt. J.

Queens.

FLUSHING (Phone 2791)—Double rooms, running water, beautiful residence, four blocks boulevard; table; service; not usual board proposition; Pennsylvania station 18 minutes; Christian house.

Brooklyn.

THE CLAFLIN MANSION—Beautifully furnished rooms with bath; 8 minutes Manhattan; references; 65 Pierrpont St., Brooklyn. 3389 Main.

BOARD WANTED.

SINGLE LADY, Catholic, wants board; private family preferred; location not above 90th St. M 386 Times.

LADY, in home of practical nurse, city or inland 30 miles; terms; references. L 849 Times.

COUNTRY BOARD.

SUNSET LODGE,
Beach 50th and Surf Av.
Sea Gate, Norton's Point, N. Y. Harbor. Comfortable steam-heated rooms, with or without bath; 45 minutes Times Sq., 25 minutes Chambers St.; amusing; surfbathing; reasonable. Phone Coney Island 1377.

MT. VERNON (102 Summit Av.)—Beautiful double room, adjoining bath; private residence; 5 minutes to station. Hillcrest 2488.

NERVOUS AND MENTAL CONDITIONS. LYNWOOD LODGE, ENGLEWOOD, N. J.

SITUATIONS WANTED—Female

ACCOUNTANT'S STENOGRAPHIC POSITION DESIRED—Firm of accountants, owing to the dissolution of business, must dispose, with valuable services of stenographer, well versed in tax and accounting correspondence and reports; prospective employers are recommended to avail themselves of this opportunity. Address C 696 Times Downtown.

ADVERTISING SOLICITOR, with four years' experience, is anxious to make new connection commensurate with his ability in any field. C 468 Times.

BILLING CLERK, experienced, Hills operator, desires permanent position; $22. L 553 Times.

BOOKKEEPER-OFFICE MANAGER, young lady, nine years' experience, commercial and banking, thorough knowledge of every detail; sales ledger charge; highest credentials. D 584 Times.

BOOKKEEPER, thoroughly experienced, familiar with all details and modern methods; take complete charge; highest credentials. L 498 Times.

BOOKKEEPER—Several years' experience; double entry, control accounts, trial balance; capable taking charge office. C 733 Times Downtown.

BOOKKEEPER-STENOGRAPHER, capable taking entire charge of office; seven years' experience; excellent references. Canal 4283.

BOOKKEEPER-Typist, High school graduate, experienced general office routine; part time acceptable; references. A 415 Times.

BOOKKEEPER—Five years' experience, fully capable taking charge; double entry; best references. L. 1,611 Prospect Pl., Bklyn.

BOOKKEEPER-CORRESPONDENT, reliable trustworthy, executive; values confidential surroundings. H 606 Times Downtown.

BOOKKEEPER, stenographer, expert, five years' experience; best references; salary $30. A. L., 9 East 47th St. Lenox 9417.

BOOKKEEPER, assistant stenographer, thorough knowledge customers and purchase ledgers. A 396 Times.

BOOKKEEPER, assistant, knowledge stenography; five years' experience; thoroughly competent. L 849 Times.

BOOKKEEPER, stenographer; 6 years' experience; high school graduate. E 861 Times Downtown.

BOOKKEEPER, several years' experience; capable assuming responsibilities; $22. A 390 Times.

BOOKKEEPER-STENOGRAPHER — 6 years' experience; best references; $20. H 732 Times Downtown.

BOOKKEEPER; 6 years' experience; complete charge office; $30. 41 N. Y. Times, Brooklyn Branch.

BOOKKEEPER, accountant, executive, expert, extended experience, desires responsible position. C 468 Times.

BOOKKEEPER-STENOGRAPHER — Control set books; eight years' experience; $25. A 390 Times.

BOOKKEEPER, stenographer, executive trial balance, controls, expense claims. C 1101 Times, Bronx.

BOOKKEEPER-TYPIST, beginner, recommended, $12. Miss Rose, 117 East Houston. Orchard 8277.

BOOKKEEPER - STENOGRAPHER, EXPERT, EXPERIENCED EXECUTIVE. E 869 TIMES.

BOOKKEEPER-TYPIST, experienced, Florence Levy, 346 East 67th. Rhinelander 4513.

BOOKKEEPER-STENOGRAPHER, expert; experienced executive. E 553 Times.

CLERICAL WORKER, typist, recommended; $10. Miss Dare, 117 East Houston. Orchard 8277.

CLERK, experienced, college graduate, knowledge French, Spanish (translator); no stenography. M. W., 47 East 81st.

COMPANION-SECRETARY—Young woman, educated, Protestant, extensive business experience, seeks position with gentleman; desires interest to advancing work undertaken; best of references. Address F 437 Times.

COOK, English, exceptionally neat, good manager; no washing; gentleman couple; apartment; another girl kept; $70. Keene, Rhinelander 8182.

DRESSMAKER—We welcome inquiries for making exquisite gowns for all occasions; also remodel into latest creations. Columbus 6182.

DRESSMAKER, competent, all lines, children's clothes especially; by day $4. Mrs. Hinds, 852 Hicks St., Brooklyn.

DRESSMAKER, French, first-class work only; best references. Apt. 17. Morningside 4910.

DRESSMAKER, expert suits, coats, evening gowns, remodeling; out or home. Address 168 West 85th. Phone Schuyler 4065.

DRESSMAKER; $5 per day; formerly with 5th Av. firms; evening gowns, street dresses, also remodeling. B 249 Times.

FRENCH GIRL wishes position, care of children, morning. Anna Lafayette, 253 West 24th.

GOVERNESS, experienced, young, refined, American girl, high school graduate, normal school training, formerly school teacher, desires position, child over 3. Call Morningside 1085.

HOUSEKEEPER (working) — Exceptional American woman with daughter 11 wishes position of responsibility; country; April 17 any locality; A1 references. Box 731, 503 Columbus Av.

HOUSE MANAGER, chaperon, experienced, conscientious, capable, secretarial, speaking several languages; good sewer; experienced traveller; highest references. L 560 Times.

HOUSEWORK, part time, washing home; references. Jackson, 234 West 153d. Circle 5409.

HOUSEWORKER—Colored girl for business couple or small family. Epps, Morningside 5844.

HOUSEWORKER, young woman, wishes position; references. P 357 Times.

HOUSEWORK—Light colored woman, few hours morning. Harrison, 29 W. 134th.

LADIES—Two young Swedish sisters, 33 and 23 years, skilled in cooking and all the duties of a well-appointed menage, desire employment together, to take charge of the house of a good family in the vicinity of New York; the best references given and required; please reply with particulars and salary offered to "Svenska Syntar Varen 1922," Ostersunds Posten, Ostersund, Sweden, c. o. B.

LADY wishes to place valuable middle-aged nurse; care child 2 or older; four years' references. Write Box 169, Woodmere, L. I., or direct: Margaret Kelly, 2,827 Walton Av., Bronx, N. Y. C., care McEvoy.

LAUNDRESS, competent, wants day's work; personal references. Box 726, 503 Columbus Av.

MASSAGE treatments, ladies, by Swedish graduate (license 97853); specialties, rheumatism, neuritis, reducing; irrigations; expert assistants. Schuyler 6324.

MOTHER'S HELPER, young woman, refined, reliable, educated. Phone Schuyler 1953.

NURSE, American, graduate, registered, would like private patient or patient with secretarial work to care for; willing to give real professional service and personal interest to advancing work undertaken; best of references. Address F 437 Times.

NURSE-Refined, reliable person, companion or care invalid lady; highest references. B 1,324 Times Harlem.

NURSE, infants, will take full charge; position Long Island to Rye; wages $75. Write 46 Meadow Place, Rye. Phone Rye 644.

NURSE GIRL, French, 17, whom children love, to free from 1 to 5; speaks English. C 470 Times.

NURSE to lady, experienced, practical nurse; any sickness. Cochrane, 809 West 178d St., Apt. 14.

NURSE, infants', trained; excellent references; American family; city. Maloney, 428 Central Park.

NURSE, practical, wishes position, care of invalid lady; will help with light duties; sleep out. C 470 Times.

NURSE, registered; institutional or private work. S., 203 West 82d St.

NURSE would guard infants after 5 o'clock; doctor's reference. 1,076 3d Av.

OFFICE ASSISTANT, knowledge stenography, typewriting; small office; references. A 397 Times.

OFFICE assistant, file clerk; 3 years' experience; $15. E 869 Times Downtown.

SECRETARY—WE DESIRE TO PLACE ONE OF OUR SECRETARIES IN A POSITION OF RESPONSIBILITY AND TRUST. SHE IS UNUSUALLY CAPABLE, ABSOLUTELY DEPENDABLE, AND WE CAN UNQUALIFIEDLY RECOMMEND HER. STERLING MOTOR TRUCK CO., MORNINGSIDE 3047. INQUIRE MR. HELD.

SECRETARY—Adaptable, dependable, capable, desires responsible position with opportunity of earning $35-$40 a week; experienced, broad education, including languages; highly recommended by present employer. Phone Audubon 1100, Miss Oppenheimer, Wed. 9-10, 2-3.

SECRETARY-STENOGRAPHER, unusually capable and dependable, rapid dictation, accurate in transcription, possessing fine sense of what constitutes good English; thorough knowledge office routine; salary $35; willing to work half week free to prove worth. L 861 Times.

SECRETARY-STENOGRAPHER, 11 years' varied experience, well educated, refined, Christian; age 27; accurate, rapid, executive ability; salary $40. Box 1,000 Times.

SECRETARY-TYPIST — Knowledge stenography and bookkeeping; advertising or publishing preferred; capable assuming responsibility. C 474 Times.

SECRETARY-STENOGRAPHER, six years' experience one year college, efficient, accurate, rapid typist; highest references. A 406 Times.

SECRETARY - CORRESPONDENT, stenographer, possessing initiative; mercantile, publishing experience; $30. A 389 Times.

SECRETARY - STENOGRAPHER, experienced; references. Miss Frank, 1,501 Broadway, Audubon 8010.

SECRETARY-STENOGRAPHER, experienced, competent, correspondence, office details, knowledge bookkeeping. L 835 Times.

SECRETARY-STENOGRAPHER—Thoroughly experienced, efficient, well educated; $35. H 758 Times Downtown.

SECRETARY—Lady wishes position, private secretary; good business ability. C 478 Times.

SECRETARY-STENOGRAPHER, expert, executive ability, desires good connections. H 797 Times Downtown.

SECRETARY-STENOGRAPHER, thoroughly experienced, uptown position; $30. F 441 Times.

SECRETARY-STENOGRAPHER, Christian, experienced, efficient, "familiar" office routine; $20. L 901 Times.

SECRETARY-STENOGRAPHER; 7 years' firm liquidated; highly recommended. H 797 Times Downtown.

STENOGRAPHER-SECRETARY—Five years' mercantile engineering experience; high school graduate; quick grasping ideas; conscientious, willing worker; no objections long hours; fixed position; trial appreciated; $30. N 638 Times Downtown.

STENOGRAPHER, bookkeeper, billing clerk; quick typist; finest correspondent; educated, refined, willing, responsible; capable interviewing people; good personality (above ordinary). Box 87, 347 Times Downtown.

STENOGRAPHER-SECRETARY, accustomed to assuming responsibility; good knowledge English, efficient, possessing initiative, executive ability, retentive memory. L 848 Times.

STENOGRAPHER, Christian; 2 years' experience office work; typist; at figures and filing; salary $18. C 846 Times Downtown.

STENOGRAPHER, expert, substitute bookkeeper, receptive-writer; 8 years' experience; highest credentials; salary $35. G., 611 West 161st.

STENOGRAPHER-SECRETARY — Christian; six years' experience, competent, conscientious; good references; $23-$25. H 799 Times Downtown.

STENOGRAPHER, 17, recent graduate, willing to work hard and start low. Mae, 3 Sumner Av., Brooklyn, Williamsburg 2927.

STENOGRAPHER—Exceptionally bright beginner; high school education; $18. E 853 Times Downtown.

STENOGRAPHER, position; five years' experience. K. D., 606 Greene Av., Brooklyn.

STENOGRAPHER, typist; experienced; good personality. Miss Appelbaum, University 5661.

STENOGRAPHER, typist, ambitious worker; experienced, desires position. Call Miss Newman, University 5681.

STENOGRAPHER—Thoroughly experienced, reliable, conscientious; excellent recommendations; $30. H 792 Times Downtown.

STENOGRAPHER, capable, desires part time work; can arrange most any hour. C 734 Times Downtown.

STENOGRAPHER; 5 years' experience; competent, refined; references; $30. E 841 Times Downtown.

STENOGRAPHER—Familiar all office details, competent, thoroughly experienced; $25. C 727 Times Downtown.

STENOGRAPHER, experienced, uptown preferred; refined; conscientious; references; $20-$22. Wadsworth 4176.

STENOGRAPHER, assistant bookkeeper, experienced, efficient worker; salary $25; references. E 855 Times.

STENOGRAPHER, three years' experience, general office routine; $16. Rosenberg, 6 West 111th.

STENOGRAPHER-TYPIST, beginner; recommended; $12. Miss Lillian, 117 East Houston St. Orchard 8277.

STENOGRAPHER-TYPIST, French, experienced translator, good references. Write G. V., care Mrs. Birth, 187 Riverside Drive.

STENOGRAPHER, general office assistant, three years' experience; excellent references. L 532 Times.

STENOGRAPHER, assistant bookkeeper; 4 years' experience; reference. 42 N. Y. Times, Brooklyn Branch.

STENOGRAPHER—Expert, six years' experience, alert; moderate salary. C 729 Times Downtown.

STENOGRAPHER—Secretarial ability, thoroughly competent and experienced; Christian. C 487 Times.

STENOGRAPHER and office assistant, experienced, can furnished good references. L 541 Times.

STENOGRAPHER, young lady, French-English dictation; competent, desires position. Phone South 5082.

STENOGRAPHER—Three years' experience, office assistant; references; $18. C 851 Times Downtown.

SWITCHBOARD OPERATOR—Six years' central office experience; quick, not afraid hard work; good office worker; knowledge typewriting, stenography; $15. N 950 Times Downtown.

SWITCHBOARD operator, capable handling busy board; Christian; $16. C 852 Times Downtown.

TEACHER, college graduate, public school method, lady, children. Coaching, 260 West 125th.

TYPIST and MIMEOGRAPH OPERATOR, experienced, wishes to secure position. Pauline Cooper, 10 East 110th St., New York City.

TYPIST desires permanent position; six years' experience; best references; $20. Janet Breines, 9 East 98th St. Lenox 9681.

TYPIST, knowledge bookkeeping, stenography; 2½ years' experience; $18. A 401 Times.

WOMAN, colored, middle-aged, housework, small family; excellent references. L. Bell, 38 St. Felix St., Brooklyn.

WOMAN desires position as nurse for child going to Europe. C 507 Times.

YOUNG LADY, handling export department seven years, selling ability, knowledge stenography, typewriting, desires executive position, any line; age 25; salary $50. A 416 Times.

YOUNG LADY, French, desires charge of children, mornings. Cabarrien, 1,165 Madison Av.

YOUNG WOMAN, 32, as housekeeper and companion to lady living alone; apartment not exceeding two rooms; excellent person for one neglected education; teaches English, French, music; sleep out. E 550 Times.

Employment Agencies.

BERTA CARLSON'S SWEDISH AGENCY, 1,780 Broadway, at 60th. Schuyler 1076; also 787 Lexington Av., near 61st. Rhinelander 8647.

MRS. KEMP'S AGENCY, high-grade colored servants, city, country; references investigated. Audubon 2868.

SOUTHERN help; reference investigated. Williams Colored Agency, 45 West 86th. Schuyler 9038.

TINKA ANDRESEN Scandinavian Agency, 2,294 Broadway, near 83d. Schuyler 7792.

SITUATIONS WANTED—Male.

ACCOUNTANT, experienced general and cost, credits, collections, adjustments; good executive, office manager; 10 excellent references; address A. Z., Beech, care Mr. F. Co., 169 52 St., Jersey City. Phone Montgomery 10.

ACCOUNTANT, junior, would like to connect with C. P. A.; age 24; experienced as head bookkeeper; also Beech, care Executive ability. Albert Silverman, 1,460 Brook Av., N. Y.

ACCOUNTANT, 22, 10 years' public and mercantile practice, tax experience, detail, systems, cost investigations. H 796 Times Downtown.

ACCOUNTANT—C. P. A. (N. Y.), Wall St. experience, moderate practice, seeks association with established accounting firm. C 849 Times Downtown.

ACCOUNTANT, 28; financial executive; broad experience; take complete charge of office; Wall St. accountant. C 850 Times Downtown.

ACCOUNTANT — Books opened, audited, closed; statements, systems installed; evenings; firms with or without bookkeepers. L 498 Times.

ACCOUNTANT, experienced, university graduate, desires position 3 days weekly with accounting or mercantile concern. H 726 Times Downtown.

ACCOUNTANT-TAX SPECIALIST. Books opened, audited, closed; arrangements firm without bookkeepers. Greene, Carlandt 1870.

ACCOUNTANT, credit man, office manager, 35, married, clean commercial record seeks employment past 7 years; initiative, tactful, constructive; salary $60. Box 1,000 Times.

ACCOUNTANT, bookkeeper desires part time position; thoroughly experienced financial statements, reliable and efficient. F 445 Times.

ACCOUNTANT, 23, experienced, college graduate; certified firm desired. A 393 Times.

ACCOUNTANT, experienced semi-senior, desires connection with C. P. A.; salary secondary. E 868 Times.

ACCOUNTANT, junior, experienced bookkeeper and accountant; references; salary secondary. C 809 Times.

ACCOUNTANT, office manager and credit man, long experience, desires connection with reputable concern. A 396 Times.

ACCOUNTANT, senior, thoroughly experienced; full or part time position. F 440 Times.

ACCOUNTANT, public, desires part or full time position. A A 401 Times.

ADVERTISING ASSISTANT,

college man, Christian; executive ability; considerable general business experience, including three years' newspaper work; knows attractive layout; can write persuasive copy and sales letters; reasonable salary to start. E 861 Times.

ADVERTISING MAN OF BROAD EXPERIENCE is ready to devote all or part of his time to developing the business of an enterprising concern; strong copywriter, good organizer, desires scope of act and printing are 28, married; friendly personality, healthy, unquestionable references; moderate salary. V 854 Times Downtown.

ADVERTISING COPYWRITER.

Valuable experience with largest New York department store; also manufacturers; college man. Box 331, General Post Office, New York City.

ARTIST desires position, pen and ink figure work; lettering. K 118 Times.

ASSISTANT BOOKKEEPER, 28, typist, experienced office work; $24. C 781 Times Downtown.

BILL CLERK, knows Hopalong possible; 3 years' experience; references. E 587 Times.

BOOKKEEPER, EXPERT ACCOUNTANT. Mr. Business Man, have you opening for a man with 18 years' experience as chief accountant, bookkeeper, office manager and auditor? Lake City, Southern Pacific connect; best credentials. H 803 Times.

BOOKKEEPER, typist, correspondent, highly educated, 3 years' mercantile manufacturing experience, books opened, closed; trial balances, financial statements rendered; unquestionable references; $35. N 842 Times Downtown.

BOOKKEEPER-ACCOUNTANT, 24 years' experience with manufacturing and mercantile corporations; thoroughly familiar with all details and modern methods; take complete charge; A1 credentials. Tiedeman, 102 Oak St., Weehawken, N. J.

BOOKKEEPER-ACCOUNTANT, ten years' experience, credits, collections, costs, systems, correspondence, full charge office, stenography, typewriting. A 398 Times.

BOOKKEEPER, 24, full charge, prefers connection with manufacturer of wearing apparel; knowledge stenography, typewriting. E 859 Times Downtown.

BOOKKEEPER - ACCOUNTANT, expert credit and office manager, 28, married, eleven years' experience, desires responsible connection. M 396 Times.

BOOKKEEPER, 30, thoroughly experienced, accountant; graduate; salary about $40. Address Jay, care Linn, 13 Avenue B, City.

BOOKKEEPER-ACCOUNTANT, 24; thoroughly experienced, entire set; good correspondent; typist; knowledge Spanish; well recommended; $25. C 465 Times.

BOOKKEEPER, assistant office manager, 25, married, 11 years' banking experience, desires responsible connection. 8,416 106th St. Richmond Hill.

BOOKKEEPER, EXPERT, 15 YEARS' EXPERIENCE OFFICE MANAGER AND CORRESPONDENT; CAN FURNISH A1 REFERENCE. K 111 TIMES.

BOOKKEEPER-STENOGRAPHER, experienced, capable; high school graduate; night student at New York University; reasonable salary. C 466 Times.

BOOKKEEPER, 32, full charge; ten years' import, export and steamship experience; best references; $40. K 854 Times Downtown.

BOOKKEEPER, 28; correspondent in English, French, German; adaptable to inside or outside work; best references. E 27 Times.

BOOKKEEPER-CORRESPONDENT, 25, thoroughly experienced, acmegetent, aggressive, selling ability. A 377 Times.

BOOKKEEPER OFFICE MANAGER, 36, married, sixteen years' experience; salary $40. L 509 Times.

BOOKKEEPER - ACCOUNTANT, thoroughly experienced, available immediately; accept temporary; $35. L 550 Times.

BOOKKEEPER, 22, four years' experience, control accounts, trial balances, typewriting; best references; $22. 370 Times.

BOOKKEEPER, thoroughly experienced, financial statements; New York University junior. C 469 Times.

BOOKKEEPER, office manager, 10 years; age 30; moderate salary. M 375 Times.

BOY wishes position; Christian; 16; very best references. B 849 Times Downtown.

BUTLER, young man, Korean, wishes position; useful, housework experience. Paul, 1,970 Madison Av., N. Y.

BUTLER-VALET, Japanese, desires position; has best references. Jima, 241 Lexington Av.

BUTLER, or useful butler, Japanese; good references. Tutu, 200 East 125th.

BUYER-MANAGER, provisions, wishes position with chain grocery company desiring to install this profitable line. L. 565 Times.

BUYER, auto accessories, chain store; ten years' experience. A 378 Times.

CARETAKERS—Catholic couple, Summer and Winter; reference, 703 West End Av. Tel. Riverside 5146.

CHAUFFEUR-MECHANIC—I have disposed of my car for this season; I am anxious to have my chauffeur with a private family who will appreciate an honest, competent man; only one in family and no long country driving. Telephone Riverside 8336.

CHAUFFEUR and mechanic desires position, city or country; 10 years' experience on Pierce, Locomobile, Packard, Cadillac; own repairs; 6 years last position; best of private reference; neat, courteous, willing. 87 William, 156 West 85d. Schuyler 8900.

CHAUFFEURS—We have several unemployed members with first-class private references desiring positions. Professional Chauffeurs' Club of America, 10 West 60th Columbus 8432.

CHAUFFEUR, refined, single, speaking Swedish

HELP WANTED—Female.

TYPIST wanted, young lady, high school graduate preferred, with some experience; 5-day week; salary $20 per month. Call 8th floor, 45 John St.

TYPIST for export house; rapid, accurate; state experience, references, age, religion; present and expected remuneration. 1020 Times Sq. Reckow St.

TYPISTS—References, experienced circular work. Call Joseph E. Baer, 206 5th Av.

TYPIST—Must be rapid, neat; $15 per week. Room 1416, 1,819 Broadway.

WAIST AND SKIRT FINISHERS FOR SPECIAL ORDER WORKROOM. J. M. GIDDING & CO., 224 6TH AV.

WAITRESSES—Middle age, Fujiyama Tea Room; reference required; 145 West 82d.

WOMAN, educated, resourceful; sales representative national educational corporation; advancement to executive position; weekly advance against commissions; guaranteed minimum remuneration. Call morning only. Mr. Amick, National City Building, 424, corner Madison.

WOMAN, college education or equivalent, executive ability, initiative, strong personality, to introduce approved school plan; commission earnings; $35-$75 weekly; rapid promotion; future. Hoag, Room 323, 522 5th Av.

WOMEN who have had sales experience to join the service staff of the Automobile Service Club and make from $20 to $50 each week obtaining members; liberal commissions. Call at Room 27, 1,909 Broadway.

YOUNG LADY—Must have experience making out factory tickets on Elliott-Fisher in shoe factory office; only steady worker need apply. M. N., 857 Times.

YOUNG WOMAN as stenographer and stock record clerk; write, stating age, references and salary expected. W 377 Times.

Employment Agencies.

ELSIE DIEHL AGENCY,
1 BEEKMAN ST. 34 PARK ROW.
STENOGRAPHER (2), uptown position; $35-30.
STENOGRAPHER, MANUFACTURING Poloeless operator; $25.
STENOGRAPHER SECRETARY — Matured woman preferred; position garage uptown; $25.
STENOGRAPHERS (2), position Bklyn., $20.
STENOGRAPHER, engineering experience, $20.
STENOGRAPHER, Garden City, $25.
STENOGRAPHER, insurance brokerage, downtown; $25.
STENOGRAPHER, telephone operator; uptown; $25.
STENOGRAPHER—Six positions open downtown, $20.
STENOGRAPHER, legal; downtown; $35-$25; Brooklyn, $25.
STENOGRAPHER, Harlem, $20.
STENOGRAPHER, general assistant; position small office; $20.
NUMEROUS POSITIONS for women with one to two years' experience; $20-$18-$15.
TYPIST, $20.
TYPIST, Greenpoint section, $15.
BOOKKEEPER-STENOGRAPHER, $25-$20.
BOOKKEEPER'S ASSISTANT, $90 per mo.
OFFICE ASSISTANTS, $18-$17.
SPEAK & PREAR.

EMPLOYMENT SPECIALISTS, 42 B'WAY.
Law stenos., $30-$35; A1 steno., good at figures and filing, $35; many stenographic openings, $20-$22-$25; subject file, $20; switchboard opr., central and financial exps., $20; dictaphone oprs., $20; addressograph oprs., $85 and lunches; graphotype oprs., $85 and lunches; Elliott-Fisher billers, $20; office girls, $10. Registration free.

PERSONNEL EXCHANGE, INC.
H. H. JARRETT, PRES., 123 LIBERTY ST.
SECY-STENO.—College grad., bank; $35.
STENOS.—(2), Long Island, $25.
STENOS.—(4), midtown, $25; insur., $18-$20.
BOOKKEEPER—Small set, $20.
TYPISTS—Rapid, accurate; $18.
JR. CLERKS—(4), bank and insurance, $15.

BROWN EXCHANGE, 200 BROADWAY.
Stenographers—Film, insurance, steamship, banking, many others, $30-$20; typists (expert), $22; many openings clerks, high school education required; also beginners, good salaries; switchboard, central office, commercial experience, $25; general clerical; free registration; Christian firms.

BUREAU OF BUSINESS REQUIREMENTS, 170 BROADWAY, ROOM 1019.
Stenogr., bkpr., bond or commercial exper., $20-$30; typists, statement exper., $20-$25; Moon-Hopkins opers., $18-$20; clerical, H. S. grad., $15-$18; Christian firms; no registration fee.

EQUITABLE EMPLOYMENT SERVICE, 158-160 West 45th, Times Sq. Bryant 9835. Specializing in stenographers, secretaries, typists, office machine operators, clerks.

NO REGISTRATION FEE.
Equitable Industrial Relations Service, Inc.

J. H. EARLY—VOCATIONAL AGENCY, 47 WEST 42D ST., ROOM 456.
Stenogs., $20-$25; Elliott Fisher billing, $20; steno. (know), Spanish), $25-$28; typists-clks., $16-$18; no reg. fee; Christian firms.

EXPERIENCED TYPIST, $15; clerical accounting department, $16; clerical beginners, $10; Christian firms. Greater N. Y. Employment Agency, 338 Fulton St., B'klyn.

THE BRENTON COMPANY,
50 Church St., City.
4 stenographers, $18-$20; Christian firms; 2 typists, $12-$20; also clerks.

A FITCH AGENCY
15 EAST 40TH ST.
Elliott-Fisher biller, Brooklyn; typists, Jersey girls preferred; dictaphone operator.

STENOGRAPHERS, 1 Glenmore section, 1 Bay Ridge section; Christian firms, Brooklyn Employment Bureau, 4 Court Sq. B'klyn.

OWENS AGENCY 168 Fulton St.—Stenographers, bookkeepers, typists, clerks, switchboard operators; permanent.

EMPIRE EMPLOYMENT SERVICE, 503 5th Av.—STENOGRAPHERS, $18-$25; TYPIST-CLERK, $18. Christian firms.

Instruction.

BASSE ACADEMY
of
Hair and Beauty Culture,
20 East 46th St.
The most exclusive training school to learn scientific treatment of
Hair, Skin and Scalp.
Day and Evening Classes.
Under supervision of most expert instructors.
This is
The most modern school of its kind to learn a profession which will enable you to earn a good salary as a
Basse Graduate.
Call—write for booklet. Vanderbilt 0322.

HOTELS NEED TRAINED WOMEN.
Nation-wide demand for trained women; all departments, hotels, clubs, apartment houses, tea rooms, cafeterias; uncrowded field; fine living, quick advancement. Our methods endorsed by leading hotels everywhere. Write for particulars. Lewis Hotel Training School, 753, Washington, D. C.

SELF SUPPORT IN 4 MONTH.
Day, Evening and Home Study Courses.
Over 5,000 graduates.
Call or telephone for information.
New School of Salesmanship, 3,170 Broadway.
Licensed by State Board of Regents.

THE CANDY INSTITUTE.
COMMERCIAL CANDY-MAKING COURSE.
Elinor Hanna, principal (formerly with Page & Shaw); 1764 Flatbush Av., Brooklyn. Phone Flatbush 3794 and 8-Park Row, New York, Barclay 3709; enroll now.

EARN $30 weekly through Professor Rohrer's famous Hairdress, Manicure, Beauty School, 119 West 42d St., or Brooklyn, 15 4th Av. Newark Branch, 847 Broad St. Circular.

BE A STENOGRAPHER in 30 days or secretary in 60 days; free trial lessons given at our school; catalogue on request. Moon's Schools, 50 East 42d St., New York.

HELP WANTED—Male.

ACCOUNTANT, junior, one year's experience; part time. W 331 Times.

ADVERTISING SOLICITORS, now earning or who have earned better than $5,500 per annum wanted immediately on new directory of well established publisher to work metropolitan district assignments on drawing account against commission; write fully, giving business connections past five years; these will not be investigated until after applicants have been interviewed. Address N. Y., 605 Times Downtown.

ADVERTISING AGENCY

has opening for bright young fellow, well educated and accurate, desirous of quitting start in advertising; ability to type and willingness to work hard necessary. Christian firm; give telephone and tell about yourself in letter. V 637 Times Downtown.

ADVERTISING AGENT wanted to secure business in New York City and vicinity for a new engineering monthly publication; state terms. Apply Y 2000 Times Annex.

ADVERTISING man for exclusive monthly; good field for live wire. C 1203 Times Bronx.

ADVERTISING SOLICITOR radio monthly; commission basis; leads. Radio Dealer, 1,183 Broadway.

ARCHITECTURAL DRAFTSMAN FOR WORKING DRAWINGS AND DETAILS ON HIGH-CLASS BUILDINGS BY NEW YORK FIRM; GIVE FULL EXPERIENCE AND SALARY DESIRED IN FIRST LETTER. P 256 TIMES.

ATTORNEY ASSISTANT wanted, in busy law office; reply, stating age, qualifications and salary desired. Address T. D., P. O. Box 822, City Hall Station, New York City.

AUTO MECHANIC, A1, and tester wanted. M., 93 Amsterdam Av.

BOOKKEEPER—Young man for accounts payable ledger; must have clothing experience; apply in own handwriting, state age and salary. W 540 Times Downtown.

BOOKKEEPER, experienced, by chemical importing house; state age, references, experience, salary. C 739 Times Downtown.

BOOKKEEPER — Expert; state references, ability and salary. B. E., 254 Times.

BOOKKEEPER, with knowledge of stenography; high school graduate; experience 6 in shirt line preferred; state full details. Box 846, 209 Cable Building.

BOY wanted by leading Advertising Agency for office and errand work. Our boys grow up with us into good positions if they are willing and ambitious. Apply by letter, stating age, education and reference. A 413 Times.

BOY, 14-16 years, in office of large manufacturing house; splendid opportunity and training. Apply, stating age, education and salary desired, Accounting Department, P. O. Box 780, City Hall Station.

BOY wanted in cotton broker's office; must be willing and alert; state age, education, experience, religion and salary. W 633 Times Downtown.

BRUSH SALESMEN; must have experience and reputation basis. Cyclone Brush Co. Telephone Cortlandt 5060. C 742 Times Downtown.

CARPENTER FOREMAN, first-class man on residential work; good framer; read blueprints; permanent job; out of town; state experience and salary. Y 2130 Times Annex.

CHINAMEN, two first-class; one cook, one general man; motor inn, country. Miss Cleveland, 114 West 11th St.

CLERK — A large country club on Long Island requires the services of an experienced clerk in the front office; must be of good appearance and excellent manners. Replies must state fully age, experience, references and salary. Room and meals are provided. Y 2109 Times Annex.

CLERKS, 18 years or over, for work in file room of large downtown concern; salary $55 month. Apply Mr. Nehsmann, Industrial Aid Bureau, 120 Worth St.

COLLECTOR, monthly payment accounts; commission. Room 715, 189 Montague St., Brooklyn.

CONTRACTORS wanted immediately; lots of work. Browning, 29 West 31st. Schuyler 4678.

DIRECTORY MAN to sell copies of a general business directory and paid entries; salary and commission. Room 509, 70 5th Av.

DRAFTSMEN—Opening for several expert draftsmen, having experience in electrical apparatus design, preferably radio; American citizens only. Apply Commanding Officer, Radio Laboratories, Camp Alfred Vail, Little Silver, N. J.

DRAFTSMAN, familiar with piping layout and furnace design; fuel oil installation experience desirable but not essential. T 70 Times.

DRAFTSMAN, landscape, architectural, with knowledge of planting; able to make quick perspectives. Apply Lewis & Valentine Co., 27 West 34th St., N. Y. City.

DRAUGHTSMAN — Senior architectural draughtsman, with experience; city and country residences; state salary. Write S., 958 Bergenline Av., Union Hill, N. J.

ESTIMATOR, experienced concrete, fireproofing, metal, lathing; also other trades. C 481 Times.

FOREIGN EXCHANGE TRADER, with knowledge of arbitrage, to represent large German institution in New York. L 512 Times.

GUARD—Quick, alert man, preferably ex-policeman or ex-fireman, wanted by lower town financial institution; age 40 to 50; salary $1,152 yearly; luncheon free. Write to Box M, 1111 St. Paul Bldg.

HEAD WAITER—A large country club on Long Island requires the services of a head waiter; only men with country club experience will be considered. Replies must state nationality, age, experience, references and salary. Room and meals are provided. Y 2108 Times Annex.

HEAD WAITER, to take charge of ballroom and social functions in New York City hotel; give experience, age and salary desired. W 71 Times Brooklyn.

HOTEL CLERK, EXPERIENCED, TALL, GOOD APPEARANCE, COURTEOUS, TO ACT AS DOORMAN LARGE WHOLESALE MERCANTILE HOUSE; STATE FULL PARTICULARS AND SALARY. L 544 TIMES.

INVESTIGATOR, confidential; liberal commission to intelligent, active man; give telephone. P. O. Box 633, City Hall Station.

JUNIOR CLERK for auditing department of uptown concern; age 16 to 18; should have at least two years' high school education; work is of general nature, including inside errand and messenger work; alertness and extreme willingness the chief requisites; $14. S 1073 Times Annex.

LEDGER CLERK
in wholesale dry goods house; must be quick and accurate; excellent opportunity; state experience, salary. L., 219 Times.

MACHINIST, practical man, to run and keep in condition and repairs set of automatic machines; highest references required; state experience and salary. Y 2127 Times Annex.

MAN.
A national financial institution loaning money only on first mortgages requires a thoroughly honest man to represent its new accounts department; outside work on a substantial commission basis will enable you to earn $50 to $100 weekly; not stock or bonds. Suite 1303, 350 Madison Av.

MAN wanted to work farm at Carmel, N. Y., who is willing to take a share of the profits for part or all his wages. Write C 1004 Times Annex.

MANAGER WANTED IN A LARGE BANKING INSTITUTION FOR THE FOREIGN DEPARTMENT IN ONE OF THEIR BUSY EAST SIDE OFFICES; ONE WHO IS THOROUGHLY FAMILIAR AND HAS EXPERIENCE IN THE SALE OF MONEY ORDER TRANSMISSIONS, CABLE TRANSFERS AND A COMPLETE KNOWLEDGE OF GENERAL FOREIGN DEPARTMENT BUSINESS; ONE WHO SPEAKS SEVERAL LANGUAGES PREFERRED; MUST COME WELL RECOMMENDED; A GOOD POSITION IS OFFERED TO THE RIGHT PERSON; STATE EXPERIENCE, REFERENCES AND SALARY. Y 2094 TIMES ANNEX.

MANAGING CLERK wanted, with thorough experience, for busy law office; reply, stating age, qualifications and salary desired. Address T. E., P. O. Box 822, City Hall Station, New York City.

MANAGER for food specialty company; business experience essential; give details and salary. R. G., 297 Times.

OFFICE MANAGER, ACCOUNTANT.
Large food product corporation manufacturing, selling and distributing from New York with branch houses throughout country, desires experienced certified public accountant or chartered accountant in this line; applicants answering this advertisement by letter, with full particulars as to their past experience and qualifications, will be given prompt consideration and personal interview arranged with those appearing capable; application letter must state age, nationality and salary acceptable as begining basis; all communications considered strictly confidential. Address "Director," Y 2113 Times Annex.

OFFICE manager and expert accountant; must have executive ability; capable representative able to furnish unquestionable reference; state experience, ability and salary. C. O. M., 225 Times.

PAINTER, sign writer; steady employment; references. Texas Co., Borden and Review Avs., Long Island City.

PATENT ATTORNEY.

The largest corporation in its field offers an unusual opportunity to an unusual man; one thoroughly experienced in writing specifications and claims; must work under the direction of our own executive; salary to start $75 weekly; opportunity for advancement unlimited; if not satisfied with your present position, earnings and future prospects communicate with us immediately; all applications treated in the strictest confidence. Write, giving qualifications and references to A. R. H. Lee: Box 47, Webster City Station, Jersey City, N. J.

PHYSICIAN, registered in Michigan, take charge medical advertising office; good opportunity to right man. R. H., 208 Times, Bronx.

REPRESENTATIVE
FOR
GREATER NEW YORK.

Established firm, high standing, needs a business or professional man, between 25 and 40 years old, not necessarily with selling experience, as we will thoroughly train for the banking and bond business.

Executive position available for man qualifying after short period selling experience; this connection will pay a commission income of $150 to $200 weekly.

This is not stock selling, but a high-grade banking proposition.

Call promptly at 11 o'clock Thursday, as we are able to judge a man in person better than through a written application. Room 907 National City Bank Building, 10 East 43d St., New York, N. Y.

HELP WANTED—Male.

REAL ESTATE—LARGE OFFICE has opening for active young man with knowledge of commercial renting and experience in negotiating; state recent annual income in commissions. T 1128 Times Harlem.

SOLICITORS wanted sell specialized credit service; liberal commission. H 796 Times Downtown.

SPANISH-ENGLISH STENOGRAPHER.
Young man required; thorough knowledge both languages; college graduate preferred; must be clean cut, intelligent; furnish full particulars in first letter; moderate salary to start; excellent opportunity with exporting manufacturers. Write Box 207, 906 Fitzgerald Building.

STENOGRAPHER with about 2 years' experience, position with old established firm; salary start $20. Apply, stating fully particulars, W 680 Times Downtown.

STENOGRAPHER, with several years' experience, in a patent law office; familiar with patent office forms and procedure. C. D., 330 Hancock St., Brooklyn.

STENOGRAPHER and typist, assistant bookkeeper, experienced; advancement for right party; references. Ajax Trunk Co., 430 West 125th.

STENOGRAPHER — OLIVER OPERATOR, PERMANENT POSITION, GOOD FUTURE. PHONE STUYVESANT 6200.

SURGEON CHIROPODIST, Canadian Pacific Bldg., 342 Madison Av., barber shop.

TOOL AND DIE MAKERS, experienced state experience and references. W 634 Times Downtown.

TYPIST — Young man, understands general office work, accurate at figures; permanent position. State salary. L 526 Times.

WRITER — Economic weekly wants young man assistant to managing editor and writer; paragraphs and feature articles; some training necessary, but possibilities development more essential. Commerce and Finance, 16 Exchange Place, New York.

YOUNG MAN, about 18 years of age, to assist manager in up-to-date electric appliance shop; do not apply unless you have had some experience in selling and repairing electrical household appliances. C 440 Times.

YOUNG MAN, conversant with general business routine, in executive capacity; must be rapid and accurate at figures and conscientious; state qualifications, references and education, also salary expected. C 462 Times.

YOUNG MAN, bright, energetic and ambitious; straight salary basis; to learn hardware business with large manufacturers of hardware; one or two years' experience preferable; state references. C 487 Times Downtown.

YOUNG MAN—Christian firm; high school graduate, for certain position; apply by letter only, stating age, experience, if any, and salary desired. Colonial Works, 233 Norman Av., Brooklyn.

YOUNG MAN with previous office experience, by large manufacturing concern; excellent opportunity for a live wire. Write, stating age, experience, salary. W 628 Times Downtown.

YOUNG MAN, over 18; real opportunity for advancement; process of service and general office work; $12 per w k a starter. Apply to William Leishman, 288 St. Nicholas Av., near 125th St.

YOUNG MAN as stock clerk; must have experience in the velvet line; state past connections in your reply. Box 447, 200 Cable Building.

YOUNG MAN in classified advertising department; interesting work; good opportunity; clean, rapid handwriting essential; $15 to start. Williams, Box 30, Station D.

YOUNG MAN, general office work; must be neat and willing worker; one who can type preferred; $12. W 638 Times Downtown.

YOUNG MAN, experienced, salesman boys' clothing, furnishings; night work included. Gordon's Boys' Shop, 803 Prospect Av.

YOUNG MEN, 18 to 25, high school graduates preferred, to break in to special circulation work; rapid advancement; $100 start. Call 9 to 11 A. M., Mr. Jaffie, 1,545 Broadway, Room 513.

YOUNG MEN, clean cut, college students, age 21-25, for public speaking evenings only. Apply 2-4, Room 417, 245 West 47th.

Salesmen.

ADVERTISING SALESMAN.

CAN YOU SUCCESSFULLY SELL AMERICA'S LEADING ADVERTISING SERVICE TO DEPARTMENT STORES AND SPECIALTY SHOPS?

Here is an opportunity for a permanent connection in an exclusive territory, requiring considerable traveling; the man we want should be between 29 and 40 and unmarried; he may at present be an advertising manager of a department store, a successful newspaper solicitor, etc., but he must be a worker; he certainly knows the fundamentals of advertising and is not afraid of hard work.

Our liberal commission arrangement makes this opportunity attractive to a high calibre man, who can surely earn between $10,000 and $15,000 the first year; this has been proven by many now selling; we will make no cash advance at the beginning; however, after this man has demonstrated his ability we will allow a drawing account not exceeding $150 per week; our willingness to credit mail orders and renewals to salesmen makes this exclusive territory furnish a permanent and ever-growing feature. W 365 Times.

AUTOMOBILE SALESMAN of proven record wanted to write for large financial club of 2,000 members; with best line in Yonkers; commission and drawing account.
R. B. HIBBARD,
52 South Broadway, Yonkers, N. Y.

AUTOMOBILE SALESMAN to sell Chevrolet cars; commission and drawing account; Metropolitan district references desirable. Boyd Motor Co., 246 South Broadway, Yonkers.

BUILDING MATERIALS.

Live firm, national advertisers, with offices in principal cities, wants salesmen experienced selling building specialties to dealers; give experience and territory covered, salary. W 607 Times Downtown.

CANVASSING SALESMEN wanted, several, for piano; only high-class men of good character, address and successful record; men who really enjoy hardwork will be considered; compensation based on commissions with reasonable, drawing account to start with. Apply to Mr. Post, Piano Department, John Wanamaker.

CIGAR SALESMEN, experienced, to call on retail trade; A1 references; drawing account and commission; apply by letter. W 626 Times Downtown.

COFFEE SALESMAN, Wall Street concern; commission; experienced; references. W 618 Times Downtown.

DRESS SALESMAN—Well established dress manufacturer desires salesman with large following; must have ability take charge of sales; commission basis. M. T., 369 Times.

FANCY GOODS SALESMAN and general merchandise, for city and vicinity; experienced; drawing account; commission. T. G., 277 Times.

LUMBER SALESMEN, experienced; state where formerly employed, age and salary expected; good chance for advancement for party who will work and bring in business. Address P. O. Box 338, Newark, N. J.

MEN—BIG COMMISSION.
Selling our $10 yearly accident and sickness policy; pays $5,000 death, $25 weekly benefit; remarkable proposition, worthy of immediate investigation; call or write for full particulars. Fred J. Schaefer, 1,457 Broadway at 42d St., New York City.

MOTOR TRUCK SALESMAN,
qualified to sell heavy haulage trucks; New York district; salary or commission; reply fully by letter only. Three Point Truck Corporation, 233 Avenue B.

PIANO SALESMAN wanted, experienced floor man; must be good closer and come well recommended; salary and commission. Reply, giving full details, to K. L., Box 108, N. Y. Times Brooklyn Branch.

SALES ORGANIZER WANTED.

WE WANT A MAN TO TRAIN AND MANAGE DIRECT TO CONSUMER SALESMEN ON A PROVED AUTOMOBILE ACCESSORY ALREADY EXTENSIVELY ADVERTISED AND WIDELY SOLD; ONLY A MAN WHOSE PAST SUCCESSFUL EXPERIENCE IN THIS LINE WILL STAND CLOSEST INVESTIGATION; ALL APPLICATIONS TREATED IN STRICTEST CONFIDENCE; GIVE FULL PARTICULARS IN LETTER. C 456 TIMES.

SECURITY SALESMEN—Two out of every three men who hear our story join our sales force; you can make money from the first day; no sales talk required; guarantee basis. Call after 10 A. M. 727 Liggett Building, 41 East 42d St.

SPECIALTY SALESMAN, experienced to introduce high-class food product to retail grocery trade, metropolitan district; state experience; salary $50. Write, do not call. Finck-Jones-Libby, Inc., 6 Harrison St.

HELP WANTED—Male.
Salesmen.

STOCK SALESMEN.

WHAT WE DO NOT HAVE FOR SALESMEN.

Advances—A School of Salesmanship—Future Positions—Salesman Manual—Postcard or Newspaper Leads.

WHAT WE HAVE FOR SALESMEN.

An 8 per cent. bond and common stock issue of a commercial banking institution dealing in trade acceptances, first mortgages and commercial paper. A BOARD headed by the Vice President of the largest financial institution of its kind in the world. Other members include an ex-Governor, Bank Presidents, Judges, manufacturers, merchants and professional men of State-wide prominence; well distributed throughout New York and Pennsylvania, so that, whatever territory you go into, there is some individual within close proximity from whom you can radiate. We also have many letters of endorsement from prominent bankers, and a salesman's "Kit" that is a "knockout."

In fact, if you are one of the "old timers" who like to get into the "sticks" after the first day of Spring (and a good commission) and stay there and really make money, it will pay you to see us.

WHAT SALESMEN MUST HAVE.

A record of SUCCESS as a salesman, and not as an "advance artist."

E. L. VEZINA,
SUITE 825, FISK BUILDING,
Broadway 2nd 57th Street,
NEW YORK CITY.

STOCK SALESMAN.

I have an opportunity for a few experienced stock salesmen to earn big commissions in record time. My faith in my proposition and the concern I represent is unlimited. The issue for sale is comparatively small and should be closed inside of three months. If you are the kind of stock salesman I am in search of, come in and talk things over any day this week between 9:30 and 1 o'clock. W. M. Taylor, Room 1124, 366 5th Av.

PAINT SALESMAN, experienced, to sell paint for New York City, on commission. Colonial Works, 233 Norman Av., Brooklyn.

PIANO SALESMAN wanted, thoroughly competent, to follow canvassers and close outside business; must possess every qualification; big money awaits big man; salary, commission. Apply Mr. Post, Piano Department, John Wanamaker.

PRINTING SALESMEN with clientele on 50 per cent. commission basis with old established printing corporation. Call Walpey Press, Inc., 511 West 42d St.

RIBBON manufacturer wants salesmen on commission for New York and Western trade. Y 2067 Times Annex.

SECURITY SALESMAN to place small issue of a successful industrial; good commission. Room 715, 101 Park Av.

SILK SALESMEN wanted; familiar with cutting up trade; strictly commission. Bober & Finkelstein, 95 Madison Av., 10th floor.

SALESMEN.

Experienced men to sell to plumbers a high-grade line of plumbers' specialties, well known and nationally advertised; strictly commission basis.
APPLY TODAY.
UNION RUBBER PRODUCTS CORP.
218 WEST 33D ST.,
NEW YORK CITY.

SALESMEN WANTED.
Our building materials in GREAT DEMAND.

If you are a hustler and desire to earn some ready money come in and hear our proposition; we furnish you with live leads; only men who have good references considered; liberal commission basis. Apply all week, The Quality Brand Co., 2 Spruce St., N. Y. C.

SALESMEN, SELLING FORGERY BONDS IS A HIGH CLASS BUSINESS FOR MEN OF ABILITY; IN A SHORT TIME YOUR RENEWAL COMMISSIONS GIVE YOU A PERMANENT INCOME WITH THE LARGEST BONDING COMPANY IN THE WORLD WHAT SMITH MAKES DOES NOT INTEREST ME. WHAT I CAN EARN DOES. TALK IT OVER WITH
E. M. MILBURN,
NATIONAL SURETY CO.,
25 WEST 43D STREET.

SALESMEN.
Large corporation desires three men to sell income contracts in New York and New Jersey; our men making from $6,000 to $18,000 annually; successful lead system; salary or advances upon qualification. Room 2050, Woolworth Building.

SALESMEN—Join real sales organization; new men making $50-$100 week selling the Premier Electric Vacuum Cleaner through dealers and on leads furnished; full commission paid at once; previous experience unnecessary; we train you; our system of working enables you to get immediate results. See Mr. McWhorter or Mr. McSweeny, E. B. Latham Co., 950 Pearl St.

SALESMEN—Three keen, aggressive, age 28 to 45, to sell membership in chain stores; out of town work; salary and commission; security selling experience valuable but not essential. Call today only, Room 1012, 15 Park Row.

SALESMEN living in Brooklyn and Long Island to sell high-grade electric appliances; liberal commission, bonus and advancement to those who qualify; must possess pleasing personality and good references. Call before 12 noon, Mr. McDevitt, care of Ohio Electric Co., Inc., 145 West 45th St.

SALESMEN, EXPERIENCED.
Established 1850, corporation opening new territory; no securities, book, insurance; permanent salaried positions men qualifying preliminary work; drawing account and commission; educational service to business executives. Appointment, Murray Hill 3170.

SALESMEN, preferably those connected with churches, fraternal orders, girls' or welfare leagues, to sell an extensive line of premium merchandise greatly in demand by all institutions; salary and commission; state name of organization, references. C 506 Times.

SALESMEN wanted to solicit advertising for Donnelley's Red Books; drawing account against commission; only written applications will be considered; applicants calling personally will not be interviewed; give experience and former connections. The Reuben H. Donnelley Corp., 23 West 23d St.

SALESMEN—Large and reliable chocolate manufacturer can use several high-grade, experienced salesmen on salary basis, for specialty work among the retail trade east of Pittsburgh; none need apply without satisfactory past record. W 657 Times Downtown.

SALESMEN TO SELL TYPEWRITER SPECIALTY; GOOD PROPOSITION FOR HARD WORKER; LIBERAL DRAWING ACCOUNT ON COMMISSION BASIS. CALL 9 A. M., MUNSON SUPPLY, 23 CITY HALL PLACE, EVENING MAIL BLDG.

SALESMAN to carry our line of grenadines and knitted men's neckwear as sideline; commission basis; South, Middle West and Coast open; references; territories covered in first letter. Box 554, 49 East 27th.

SALESMEN—Unusual opportunity is offered for high-grade men to enter life insurance field; commission basis; successful lead system actually working. Call Friday between 4 and 5 P. M., Maryland Assurance Corporation, 537 5th Av., New York City.

SALESMAN, local, for unused Mack, Packard, White and Pierce-Arrow trucks; less than half factory prices; easy sales; liberal commissions; immediate deliveries. Foreign and Domestic Trading Co., 1,926 Broadway (at 64th St.).

SALESMEN—Authorized Ford dealer offers exceptional opportunity to men who can sell Ford cars; previous experience not essential; drawing account against commission to those who qualify; every assistance rendered. F 329 Times.

SALESMAN to solicit for business college; good insurance or international correspondence school men preferred; commission; good earnings through co-operation. Apply Sales Manager, 623 Park Row Building, 15 Park Row.

SALESMEN,
to interview wholesalers and others, securing list of their delinquent accounts; $180 average weekly commissions for our go-getter. Call Suite 1114, 165 West 45th St.

SALESMAN who is accustomed to calling on wealthy business men to sell appraisal service; steady position with bright future; commission. Call Room 1528, 80 Maiden Lane.

SALESMEN—Experienced security salesmen with clientele, wanted by a reliable firm; commission basis; will break in a few inexperienced men. Apply Room 816, 752 Nassau city.

SALESMAN—Young man to solicit orders for typewriter ribbon and carbon paper; small salary to start; increase governed by results. Sun Ribbon and Carbon Co., 27 Barclay St.

SALESMAN—Lace and embroidery salesman wanted with following in Eastern territory; drawing account and commission. Apply 3 P. M., J. Silverman & Son, 191 Broome St.

SALESMEN, several, experienced automobile; commission basis; live producers can qualify for drawing account. Apply 11 Central Park West.

SALESMEN—Ford passenger and commercial cars; straight commission basis; good opportunity. Downtown Sales Co., 88 Lafayette.

SALESMAN for city, experienced in shirt line; commission. Write Hochman & Levine, 506 Broadway.

SALESMEN, sell Collins big seller; virgin field; liberal commission; 10-4 Johnston, 909 8th Av., 9th floor.

HELP WANTED—Male.
Salesmen.

SALESMEN—ADVERTISING.
Do you believe yourself in the $20,000-a-year class? Are you satisfied with your present income? If not, have you ever taken a mental inventory to actually find out what you are worth in ability, honesty of purpose, willingness to stand up under punishment and hard work? Very few men enjoy large incomes as a result of salaried positions; but the man who can grasp an opportunity created by others; the man who can make an important place for himself on the productive staff of an old-established organization; this type of man can secure a permanent business home in our organization. We are a successful educational institution in the outdoor advertising field. Do you know of any reason why you should not be one of these men? Commission basis. If you believe this offers you the opportunity you have been waiting for, phone S. W. Hollingsworth, Pennsylvania 5000, Extension 726, 8 to 11 A. M., for appointment.

SALESMAN WANTED.
Am now ready to bring out the first machine which involuntarily computes any or all of the statistics of a business without the aid of mathematics, mechanical accounting, machinery, or human minds.

I want about five extraordinary men to represent me in a high-class financial campaign in which my customer is guaranteed satisfaction in every respect.

Representative must bring prospective customer in for a private demonstration and give every opportunity to investigate merits before customer is invited to interest himself.

After subscription is obtained customer is given further time to consider merits. If dissatisfied, deposit refunded. This plan of selling applies only when product is genuine.

Much money will be made by both salesman and investor; salesman with conscience can work for me with a will. After stock is sold, many fine positions will be available. Commission basis.

Interview my employment agent, A. M. Brown, at 109 A. M., 3 Park Row, Room 64, to be qualified.

SALESMEN, SPECIALTY.
PERMANENT POSITION IS OPEN WITH FIRST CLASS FIRM MANUFACTURING HIGH GRADE THERAPEUTIC APPARATUS; WE NEED A SALES REPRESENTATIVE OF THE HIGHEST CALIBRE AND PERSONALITY FOR WORK WHICH GIVES EXCELLENT PRESENT AND FUTURE PROSPECTS ON STRAIGHT COMMISSION BASIS; UNIVERSITY MAN PREFERRED; THE RIGHT MAN WILL FIND THIS AN OPPORTUNITY WELL WORTH CONSIDERING; APPLICANTS WILL PLEASE STATE AGE, EXPERIENCE, RELATIONS AND NATIONALITY. ADDRESS HIGH GRADE, X 2396 TIMES ANNEX.

SALESMEN.
High-class salesmen and ex-service men can find very profitable jobs securing endorsements for the Soldier Recorder—official and uncensored; our men now making $100 a week and upward; commission basis; we train you in the field and furnish leads. Mr. Conserve, Room 9, 180 Montague St., near Borough Hall subway station, Brooklyn.

SALESMEN TO SELL
GRAVESEND RACETRACK
for largest real estate company in the world; good commissions for live wire men; as this is the finest property on Greater New York. William E. Harmon & Co., Inc., third floor, Corn Exchange Bank Building, corner Myrtle Av. and Broadway, Brooklyn, N. Y.

SALESMEN WANTED
by New York's largest Ford dealer; men who can and will WORK, who want to connect with an aggressive organization which will stand behind them, are offered a real opportunity in the sale of Ford cars and trucks; commission basis; automobile experience not essential.
HELLMAN MOTORS,
at End of 59th St. Bridge,
LONG ISLAND CITY.

SALESMAN—Old established automobile company requires the services of an alert, aggressive salesman (commission basis) to solicit Jewish trade; he must know the automobile business thoroughly, must have a successful automobile sales record; must have a well-groomed American personality; these qualifications will enable him to become a part of a high-powered automobile sales organization which is getting results through close co-operation. Call 1,824 Broadway, between 7 and 9 P. M.

SALESMAN—WIDE AWAKE INTELLIGENT YOUNG MAN WILLING TO WORK AND LEARN IS OFFERED AN OPPORTUNITY TO SELL FOR AN ESTABLISHED HOUSE; MANUFACTURING CUT EDGE RIBBONS; DEGREE OF SUCCESS DEPENDS ON ABILITY ONLY; IN REPLY STATE AGE, EDUCATION, EXPERIENCE AND EXPECTED SALARY. BOX 442, 209 CABLE BUILDING.

SALESMEN—Men who can produce, selling electric appliance of world-known reputation, can connect with livest organization in excellent territory, on commission arrangement; only men of proven ability will be considered; extra bonus for men with car. Call mornings, before 12 A. M., Mr. Balthis, Premier Service Co., 878 Flatbush Av., Brooklyn.

SALESMEN wanted to offer a contract to automobile owners, allowing them special discounts on their purchases of tires, batteries and general accessories; good appearance, aggressiveness necessary; liberal commission basis, giving immediate returns; New York City territories; permanent connection. Write W 599 Times.

SALESMEN—CANDY SALESMEN.
Manufacturers of high-grade, well distributed products require high-calibre men for metropolitan districts; must be favorably known to the drug and candy trades; drawing account against commission. Kruger & Dickson, 167 Wooster.

SALESMEN—N. Y. STATE CORPORATION DISTRIBUTING GOVERNMENT COMPILED INFORMATION HAVE OPENINGS FOR MEN AS SALES RECORDERS; EARNINGS RANGE FROM $50 TO $400 WEEKLY; COMMISSION, BONUS AND EXPENSES. 40 WEST 39TH ST., 2D FLOOR.

SALESMAN to sell building specialty; I have a few patented articles that is greatly in demand in the building trade; I want to get connected with a man who is acquainted with the building trade and who would like to take on this article on a commission basis. 1,123 Broadway, Room 314.

SALESMAN wanted, preferably one with experience in furniture business; ability to write good letters and with experience in office details more essential than sales ability; state fully qualification, experience and salary. Box B. L., 10 Union Square.

SALESMEN—Liberal commissions, leads and established business in exclusive city territory to a man who can sell sanitary products; drawing account after short trial; state previous experience. W 855 Times.

SALESMEN, live-wire, aggressive, to sell Dodge Brothers delivery cars in Newark; truck experience not essential; commission basis. See Mr. Agaler, Bonnell Motor Car Co., 502 Broad St., Newark, N. J.

SALESMEN wanted, to sell hosiery and underwear, to reliable accounts only; New York and New England States; side line men preferred; commission basis. W 304 Times.

SALESMAN on sweaters and silk hosiery; must be experienced; New York and vicinity; also other territories; salary and commission. Diamond Mills, 1 Allen St.

SALESMEN to represent in Pennsylvania shirt manufacturing concern as side line; commission. Write, Hochman & Levine, 506 Broadway.

SALESMEN, experienced selling sporting goods to the trade; salary and commission; state full particulars. W 611 Times Downtown.

SALESMAN, young man, manufacturing, in wholesale trade, staple line, umbrella; commission to start. Write fully, W 622 Times Downtown.

SALESMAN for New York City, by steam supply jobbing house; must be thoroughly familiar with general steam supply line; in reply give age, experience, references and salary desired. W 612 Times Downtown.

SALESMAN—Asbestos pipe and boiler covering salesman and estimater wanted; references required; none but experienced need apply; salary or

FOR SALE.

PHONOGRAPH, Aeolian vocalion, gorgeous cabinet; runs by electricity; also diamond and sapphire ring; will sacrifice cash. 3073 Morningside.

TRUNKS—Wardrobes; Olcott, Delber, new; $14.50; 60 East 59th; near Madison Av.

House Furnishings.

HANDSOME 10-piece mahogany dining suite, three-piece velour set, mahogany twin beds and full-size poster bed; also other pieces; practically brand new; no dealers; after-noons after 2, evenings after 7:30. Wise, 1,189 Dean St., near Nostrand Av., Brooklyn.

REED AND WILLOW FURNITURE—direct from factory; lowest prices, largest selection; single pieces; cats. Write for catalogue. LONG BEACH WILLOW CO., 136 E. 41st.

BARGAINS — Elegant new furniture, two rooms, kitchen, bath apartment, near 8th Av., for sale, with three years' lease. Barclay 4138.

BEAUTIFUL 5-piece bedroom, mahogany davenport, table, small rugs; excellent condition; reasonable. 149 Wadsworth Av., (180th), West). 24.

BOOKCASE, library table, arm chair, rockers, Stickley light oak; Wilton velvet rug, 9x12. D 582 Times.

FOUR rooms, furniture never used; lease if desired; forced to sell. Apt. 32, 551 West 176th St.

CONTENTS nine rooms, beautiful apartment; privilege rent apartment. 321 West 114th. AR.

ORIENTAL RUGS—Saruks, $75 up; others. Evenings, 578 Riverside Drive, Apt. 32.

Machinery.

ADDRESSING MACHINE, Belknap's latest model, cabinet (10,000 stencil capacity), perfect condition; storage delivered; sacrifice $200; terms arranged. Room 1906, 31 Union Sq., Stuyvesant 1557.

Musical Instruments.

STEINWAY SMALL GRAND, $500. KNABE BABY GRAND, $600.

2,665 Lexington Av., 125th St.

BABY GRAND, fine condition, $450, immediate buyer. 142 West 86th St., mornings, evenings.

PIANOS, 100 bargains, all makes; must be sold at once; need cash. Wise & Polak, 17 East 125th.

Jewelry.

DIAMOND solitaire ring, 5 carats; perfect blue white; cost lately $2,500; sacrifice, cash, $1,400. A 1177 Times Harlem.

Office Furniture and Supplies.

OFFICE FURNITURE BARGAINS. Large assortment of desks, cabinets, safes, &c.; new and used; office equipment bought. ARCADE STATIONERY & PRINTING CO., 243 W. 59th St. (at Circle). Columbus 2364.

BIG BARGAINS—Slightly used office furniture, oak or mahogany; desks, chairs, files, tables, leather furniture, typewriters, adding machines, multigraphs, safes. Nathan's, 452 Broadway.

TREMENDOUS Sacrifice—Desks $17.50, chairs $3; tables, filing cabinets; typewriters $25. American Desk, 322 West 59th. Columbus 3062. 66 Greenwich St. Bowling Green 10293.

OAK, rolltop, typewriter desks, chairs, bookcases, &c.; "standard" make, everything new, for less than half. Phone Mr. Canle Jr., Bowling Green 0978.

HIGH-GRADE commercial furniture, both new and slightly used, at bargain prices; Burroughs adding machine for cheap. Charles Schachne, 43 John St., 71 Spring St.

BURROUGHS adding machine, Monroe calculator, mimeograph No. 75, Underwood No. 5; bargain. Room 33, 19 Park Place.

DESKS—A $20,000 stock of new and slightly used office furniture at a sacrifice. Dalisk Bros., 460 Broadway. Canal 7961.

THREE dictaphones, like new, $150; immediate sale, P. O. Box 15, Arlington, N. J.

BILLING MACHINE, Moon-Hopkins, for sale. Watkins 0145.

$5 PER FOOT for partitions erected complete. Wilke & Harburger. Canal 5334.

Typewriters.

TYPEWRITERS rented, sold, exchanged; all standard makes sold, some as low as $20. Broadway Typewriter Exchange, 929 Broadway, at 22d St. Call Ashland 7068.

(105)! $15! Up! Rentals! Rebuilding! (Purchased)! Bryant's." 800 West 42d St. (Longacre 0564).

TYPEWRITERS—Remington, L. C. Smith, visible, like new, $36.80 each. United Typewriter Co., 116 Nassau St. Beekman 4667.

Wearing Apparel.

NAVY tricotine suit, new Spring model; black lace dinner dress, sequin evening gown, street dresses, size 16; new Spring hats. Plumb, 202 Riverside Drive.

Yachts and Motor Boats.

FOR SALE—Gasoline yacht, 57 feet long, mahogany finish, practically new Sterling engines, 100 h. p.; good ocean boat in excellent condition, electric lights, running water, large dining saloon, bathroom, large and small bedroom; pre-war cost over $14,000; will sell at $10,000; can now be seen out of water. V 622 Times Downtown.

WANTED TO PURCHASE.

FURNITURE WANTED.

Highest cash prices contents houses, apartments; pianos, rugs, works of art, silverware, &c. Henry, 115 University Place, Stuyvesant 5077.

HIGHEST cash prices paid for furniture, contents of houses, hotels, apartments, pianos, books, carpets, works of art, &c. A. Jones, 161 125th St. Tel. Harlem 3767.

WANTED—Pay full value contents apartments, houses, pianos, books, paintings, bric-a-brac. Miller, 126 University Place. Stuyvesant 3795.

HIGHEST cash for furniture, contents houses, apartments; pianos, china, rugs, bronzes, &c. Polson, 157 East 47th. Stuyvesant 10161.

WHY sell your furniture at low prices when I pay the highest? Take advantage of this opportunity if you wish to sell. Mayo, 1,204 Broadway. Telephone Longacre 6907.

WANTED—Solid oak tables, 6 to 9 feet; also desks; must be reasonable. Phone Vanderbilt 1430.

WILL pay spot cash mink coat or delman, size 38 to 40; must be first class. Address Box 345, 1,358 Broadway.

HIGHEST PRICES SPOT CASH, high-grade household goods and furniture. B. Crossman, 68 West 45th. Vanderbilt 3524.

ORIENTAL rugs, any condition, antique or modern, bought for highest cash. Basmajian, 30 West 46th. Tel. Bryant 3101.

GRAND or an upright piano wanted. Lenox 10139. Ask for Mrs. Taylor.

GRAND piano wanted for studio. Miller, Tel. Plaza 3334. 311 East 58th.

BANKRUPTCY SALES.

IN THE DISTRICT COURT OF THE United States for the Southern District of New York.—In Bankruptcy.—In the matter of EAGLE LABORATORIES, INC., Bankrupt.—Chas. Shongood, U. S. Auctioneer for the Southern District of New York in bankruptcy, sells this day, Thursday, March 23, 1922, by order of the Court, at 10:30 A. M., at 445 West 42nd Street, Borough of Manhattan, assets of the above bankrupt, consisting of lotions, face creams, shampoos, face powders, glass containers. Also the Receiver's right, title and interest in and to the name (Radior & Estasi) and formulas for said preparation and good will of Radior & Co., Ltd., of London and Estasi Perfumery Co. Also the Receiver's right, title and interest in and to the unexpired term of lease of said premises.

ABRAHAM KAPLAN, Receiver.

BUCHDAHL & MALES, Attorneys for Receiver, 276 Fifth Avenue, New York.

IN THE DISTRICT COURT OF THE United States for the Southern District of New York.—In Bankruptcy.

In the matter of FAIGE CLOAK AND SUIT CO., INC., Bankrupt.—Chas. Shongood, U. S. Auctioneer for the Southern District of New York in bankruptcy, sells this day, Thursday, March 23, 1922, by order of the Court, at 8 P. M., at 12 West Twenty-seventh Street, Borough of Manhattan, assets of the above bankrupt, consisting of ladies', misses' and children's coats, suits, dresses, machinery, fixtures. Also the Receiver's right, title and interest in and to the unexpired term of lease of said premises.

BERTHA REMBAUGH, Receiver.

SILVER & MOSKOWITZ, Attorneys for Receiver, 299 Broadway, New York.

IN THE DISTRICT COURT OF THE United States for the Southern District of New York.—In Bankruptcy.—In the matter of WORLD RUBBER PRODUCTS CO., INC., a domestic corporation, also trading as Guarantee Auto Top & Equipment Co., Bankrupt.—Chas. Shongood, U. S. Auctioneer for the Southern District of New York in bankruptcy, sells this day, Thursday, March 23, 1922, by order of the Court, at 10:30 A. M., at 518 West 58th Street, Borough of Manhattan, assets of the above bankrupt, consisting of auto tops, automobile accessories, safe, fixtures, etc.

JESSE W. EHRLICH, Receiver.

ROSS & KAUFMAN, Attorneys for Receiver, 256 Broadway, New York.

IN THE DISTRICT COURT OF THE United States for the Southern District of New York.—In Bankruptcy.—In the matter of MAX LERNER, doing business as MELROSE WOOLEN CO., Bankrupt.—Chas. Shongood, U. S. Auctioneer for the Southern District of New York in bankruptcy, sells this day, Thursday, March 23, 1922, by order of the Court, at 2:00 P. M., at 213 Fourth Avenue, Borough of Manhattan, assets of the above bankrupt, consisting of woolens, fixtures, etc.

WILLIAM C. RITTENBERG, Receiver.

ALEX. E. MARDUSON, Attorney for Receiver, 256 Broadway, New York.

Auction sale advertised for March 23, at 10:30 A. M., at same place.

Army Orders and Assignments.

Special to The New York Times.

WASHINGTON, March 22.—The War Department published the following orders today:

Coast Artillery Corps.

Hearn, Col. C. C., to org. res., 2d area, Ft. Howard.

Villaret, Maj. E., from Paris 46 U. S.

Miscellaneous.

Russell, Brig. Gen. E., U. S. A., to Walter Reed Hosp., sick.

Fa[illegible] Lt. Col. A. U., F. A., to Camp McClellan.

Mahin, Maj. F. C., to Hartford, Conn.

Underwood, Maj. E. S., Ord. Dept., to Frankford Arsenal.

Cotchett, Maj. W. V., U. S. A., retired, from Paris to Washington.

Pearson, Maj. W. F., Q. M. C., org. res., 1st Corps area, Boston.

Resignation.

Cole, Capt. J. G., C. A. C.

Naval Orders.

Special to The New York Times.

WASHINGTON, March 22.—The Bureau of Navigation published the following orders:

COMMANDERS.

Richard, J. O., to command the Asheville.

LIEUT. COMMANDERS.

Kilpatrick, W. K., to temporary duty, instruction re gas warfare, Edgewood Arsenal, Md.

Philbrick, M. H., to San Diego, Cal.

LIEUTENANTS.

Dillon, W. M., to Bur. of Aeron., Washington.

Campbell, C., to the Southard.

Sease, H. S., to Nav. Sta., Cavite.

Emerson, A. T., to subchaser 258.

The Civil Service.

City.

Applications for cashier, Grade 3, will be received until 4 P. M. on March 27. Candidates must be at least 21 years of age. The subjects and weights of the examination will be experience, 3; duties, 4; oral, 3; citizenship, 1. There is one vacancy in the Finance Department at $2,700 a year.

United States.

The following eligible list for general auto mechanic, New York Post Office, is announced: Patrick P. Powers, 83.60; Charles R. Brands, 81.80; George F. Arthur, 81.20; Michael A. Aylward, 80; Joseph M. Skotchley, 78; William M. Pfeifer, 80; Thomas H. Lipton, 78; N. T. Jeter, 78.

U. S. SUPREME COURT.

Special to The New York Times.

WASHINGTON, March 22.—The following proceedings were had in the Federal Supreme Court today:

134—The U. S. of America, appt., v. North Amer. Oil Consol. et al.—Mandate granted for appt.

No. 5—E. Lipke, appt., v. E. Ledered, Coll. Int. Rev., &c.—Argument concluded for appt.

185—J. Denson, pltf., v. the State of Ga.—Argued for pltf. and submitted for def.

187—M. L. Greiner, exr., &c., pltf., v. C. G. Lewellyn, Coll. Int. Rev.—Argument commenced.

206—United Mine Workers of Amer. et al., petrs., v. Coronada Coal Co. et al; and 31—same, pltfs., v. Coronado Coal Co. et al.—Three hours and forty minutes allowed for the reargument in these cases. Reargument commenced.

Adjourned until tomorrow.

Call for March 23: Nos. 29 (and 316), 188, 190, 191, 195, 198, 199, 201, 202 and 203.

Lost and Found

LOST—Certificate No. 033083 for 15 shares Pacific Oil Company in the name of Mrs. Sarah Turner Brim. Notice is hereby given to show cause why duplicate should not be issued. HORNBLOWER & WEEKS.

LOST—Certificate D90581 for ten shares of the first preferred capital stock of the U. S. Rubber Co. in the name of Albert C. Neuhaus. Finder please address Albert C. Neuhaus, owner, Windsor, Conn.

LOST—Bond No. 04311 convertible 4½ per cent. for $500 of Chicago, Milwaukee & St. Paul Railway Co.; the public are cautioned against negotiating same. Wyatt A. Kent, Contact, Nev.

LOST—Wednesday morning, in the subway between Grand Central Station and Franklin St., a wallet. Suitable reward on return to the owner, 131 Hudson St., New York City.

LOST—Pearl and gold cigarette holder in gold case, initials C. & R., on Republic Theatre, Tuesday night; reward. Return to H. J. Meyer Co., 12 West 32d St.

LOST—In 9th Av. express, a brown satchel containing books and papers; very necessary to owner's school work at Cooper Union; reward. C. Saul, 460 Fox St.

LOST—Pocketbook containing French divorce papers and mother's jewelry. Monday, Park between 54th and 55th Sts.; reward. Vanderbilt 0648.

LOST—Sunday night, taxi, between Grand Central and 42d St., Eastman Kodak; reward. Phone Lenox 2235.

LOST—Green parrakeet, from 176 Claremont Av. Reward, Kathleen Breen, Morningside 5750.

LOST—Blue beaded bag with keys, money and other articles; reward. Schuyler 10041.

LOST—Gray purse with money and glasses; reward. Phone Fordham 7008-R.

Jewelry.

LOST—Wednesday morning, in taxi from Vanderbilt to Waldorf, diamond bar pin, three stones, surrounded with pearls and turquoise; liberal reward. Cashier Vanderbilt Hotel.

LOST—Diamond brooch, between Hastings-on-Hudson and Grand Central or shuttle to Times Square, Tuesday morning. Reward. Studio 5, Playhouse Theatre Building, 137 West 48th St.

LOST—Bag containing pin with diamonds and sapphire, pin with pearls and diamond, ring with diamonds and emeralds, and cash. Reward: 244 West 72d St. Phone Columbus 1620.

LOST—Tuesday evening, in taxi from Vanderbilt to Waldorf, diamond bar pin, three stones surrounded with pearls and turquoise; liberal reward. Cashier, Vanderbilt Hotel.

LOST, diamond ring, gold setting, Stern Bros.' store or to Grand Central Station, Monday evening; reward. Mrs. G. Simpson, 85 Primrose Av., Mount Vernon, N. Y.

LOST—Flexible diamond bracelet, two rows, probably on Broadway, between 103d and 86th Sts. Reward. Albert R. Lee & Co., 15 William St.

LOST—Taxi, Greenberg's Cafe, Broome St. to 71st-Central Park West, gold mesh bag, wedding ring, cigarette holder; liberal reward. W 306 Times.

LOST—$150 reward; pearl scarfpin, in the vicinity of Grand Central and east side. Kindly return to Parisian Restaurant, 810 6th Av.

LOST—Between 42d and 43d Sts. on 6th Av., gold lorgnette, diamond slide; liberal reward. Newberger, 112 West 42d St., Room 618.

LOST, pearl and sapphire crescent pin, Waldorf-Astoria; intrinsic value; reward. C 724 Times Downtown, Gramercy 1200.

LOST—Between 58th-34th Sts., 5th Av., or stores, gold watch, Swiss link bracelet; reward. Waldo, 5500 Morningside.

LOST—Diamond ring, black setting, ladies' rosen Grand Central; reward. Rotony, Gramercy 3290.

LOST—Saturday; short imitation pearl necklace, with platinum clasp; reward. Buckingham Hotel.

LOST—Cluster diamond ring, Globe Theatre, Saturday afternoon, March 18. Flatbush 5263.

FINAL CALL

No Questions Asked

$35,000 REWARD

for the return of wallet of diamonds lost when mash collapsed, B. R. T. stairway, northwest corner Broadway and 49th. Pkg. 234, about 3:30 P. M. Address Wesley Grantham, General Delivery, City Hall Station.

$500 REWARD

for the recovery or information leading to the recovery of a diamond and emerald pendant lost in front of Booth Theatre on Wednesday evening, March 15. Report to Carlton, Inc., 686 5th Av.

$400 REWARD

for the return of platinum diamond ring containing 2 large diamonds surrounded by 46 small diamonds, lost March 17, Lord & Taylor or vicinity. Marcus & Co., 45th St. and 5th Av. Vanderbilt 2180.

$100 REWARD

for return of diamond horseshoe brooch lost March 8 between 57th and 62d Sts. A. R. Lee & Co., Inc., 15 William St.

Wearing Apparel.

LOST—Two-skin Russian sable neckpiece in taxicab last Sunday night to Hotel Netherland; liberal reward. Telephone Plaza 3700, Apt. 406.

LOST—Three-skin sable scarf Tuesday evening, in vicinity Hotel Plaza; reward. Room 209, 7 East 42d St.

LOST—Single skin sable, Sunday night. Liberal reward if returned to desk, Hotel Lauralton, 147 West 58th.

$50 REWARD

for return of two-skin Hudson Bay sable neckpiece, lost March 13, at or between Globe Theatre and Hicks's fruit store, 5th Av. and 53d St., or in taxicab. A. R. Lee & Co., 15 William St.

Cats and Dogs.

LOST—Monday morning, German police dog, male, 10 months old, with license 47146; liberal reward. 505 East Broadway, at Grand St. Phone Orchard 2854.

LOST—Tuesday afternoon, 96th and Broadway, Boston terrier, fawn colored, white markings; liberal reward. Return 130 West 60th St., 3d floor.

Found.

FOUND—Pearl necklace, last Friday. Write details to C 403 Times.

PUBLIC NOTICES.

MY WIFE, MARION LEGGETT, HAVING abandoned me, I will not be responsible for any debts incurred by her. March 20, 1922. J. Alexander Leggett, 1,476 Broadway.

THE WEATHER.

WASHINGTON, March 22.—Pressure was low Wednesday night from Nova Scotia southward to Bermuda and almost generally over the western half of the Southern territory except in the Far Northwest, where it was rising rapidly. There were three centres of minimum pressure Wednesday night, one over Manitoba, another over the middle Missouri Valley and a third over New Mexico. Pressure was high and rising Wednesday from the Hudson Bay region southward to the East Gulf and South Atlantic coasts. Generally fair weather has prevailed during the last twenty-four hours except for light local snows in the lower lake region, the extreme upper Ohio Valley and the interior of the North Atlantic States and light rains along the north Pacific Coast.

COUNTRY-WIDE WEATHER CONDITIONS.

Observations at United States Weather Bureau stations during the twenty-four hours preceding 8 P. M.

Station.	Temperature. High.	Low.	Rain-fall.	Weather.
Abilene	70	56	30.00	Cloudy
Albany	50	34	30.40	Cloudy
Atlanta	56	34	30.30	Clear
Atlantic City	40	32	30.16	Pt. Cl'dy
Baltimore	43	32	30.34	Cloudy
Bismarck	34	24	30.00	Clear
Boston	44	34	30.02	Cloudy
Buffalo	38	30	30.30	.06 Cloudy
Cincinnati	44	34	30.40	Clear
Charleston	64	40	30.24	Clear
Chicago	38	28	30.36	Clear
Cleveland	44	34	30.38	Clear
Denver	66	42	30.06	Clear
Detroit	40	30	30.36	Clear
Galveston	72	52	30.12	Cloudy
Helena	46	36	29.96	Cloudy
Jacksonville	68	42	30.26	Clear
Kansas City	70	34	30.00	Clear
Los Angeles	72	50	30.00	Clear
Milwaukee	42	30	30.34	Pt. Cl'dy
New Orleans	68	54	30.30	Clear
Oklahoma	76	48	30.00	Clear
Philadelphia	48	32	30.30	Clear
Pittsburgh	44	30	30.34	Clear
Portland, Me.	40	34	30.04	Cloudy
Portland, Ore.	58	34	30.00	Cloudy
Salt Lake City	54	44	29.94	Cloudy
San Antonio	76	52	30.12	Cloudy
San Diego	62	52	30.04	Clear
San Francisco	60	48	30.00	Cloudy
Seattle	52	38	30.10	Pt. Cl'dy
St. Louis	58	34	30.20	Clear
Washington	40	32	30.36	Clear

Northern New England and Southern New England—Fair Thursday and Friday; somewhat warmer Friday.

Eastern New York and New Jersey—Fair Thursday. Friday, increasing cloudiness and warmer.

Eastern Pennsylvania—Fair, with slowly rising temperature, Thursday. Friday, increasing cloudiness and warmer.

Western New York—Fair and warmer Thursday. Friday, cloudy and warmer.

New York City Weather Record.

Official Temperatures—Average, 34.

2 AM	31	11 A M	37
6 AM	32	1 PM (high)	39
8 AM	33	2 PM	37
9 AM	34	4 PM	37
10 AM	35	4 PM	36
11 AM	36	5 PM	35
		11 PM (low)	29

Average same date last year, 44.

Average same date last 83 years, 39.

Barometer, 29.97 at 8 A. M.; 30.13 at 8 P. M.

Humidity, 84 at 8 A. M.; 61 at 8 P. M.

Winds at 8 A. M., west, velocity 30 miles; at 8 P. M., northwest, velocity 26 miles.

Weather, cloudy at 8 A. M.; clear at 8 P. M.

Precipitation, none.

Fire Record.

A. M.		Loss.
1:15—123 W. 22 St.; Arenson & Jochelson,		Not given
4:05—2,116 Broadway; Paul H. Casper,		Slight
4:30—Bronx River & Jennings St.; Stephens & Co.,		Not given
11:25—52 E. 122 St.; Abe Bird,		Not given
11:50—640 Lenox Av.; Renaud Realty Co.,		Not given
P. M.		
12:20—1,051 Bathgate Av.; Herman Kerner,		Not given
1:40—617 W. 184 St.,		Not given
2:45—44 Moylan Pl.,		Not given
3:00—1,314 1 Av.,		Not given
5:50—250 Audubon Av.; Frederick Co.,		Not given
6:00—250 W. 52 St.; Burns Bros. (auto truck),		Not given
5:15—423 E. 75 St.,		Not given
5:55—27 Cherry St.; Albert Pulleon,		Slight
6:10—306 W. 145 St.; Herbert Coburn,		Slight
6:50—79 5 Av.; Rody & Pauline,		Slight
7:00—216 E. 123 St.; Mary Barns,		Slight
7:15—175 Cherry St.; Albert de Latow,		Not given
7:30—552 Broadway; R. Kornsluch,		Not given
7:35—507 W. 53 St.; A. Mary Arnold,		Slight
7:45—130 Prince St.; Peerless Brazier Co.,		Not given
7:55—7 Church St.; Howard Shoe Co.,		Not given
7:55—78 5 Av.; Gibraltar Dress Co.,		Not given
8:00—1,483 Madison Av. (auto),		Not given
8:25—810 Broadway; Siegel & Bernstein,		Not given
10:25—314 E. 102d St.; Morris Redness,		Slight

The Fire Marshal's records show that the fire reported on March 19, at 109 West Twenty-sixth Street, did not damage the premises of Lieberman, Horowitz & Co.

BANKRUPTCY SALES.

UNITED STATES DISTRICT COURT. Eastern District of New York.—In the matter of RAMBERG DRY DOCK & REPAIR CO., Bankrupt.—Notice is hereby given that the assets of above bankrupt, consisting of 3 fully equipped machine shops, blacksmith shop, woodworking plant, auto trucks, air tools, chain tackles, office furniture, etc., will be sold at auction Monday, March 27, at 10:30 A. M., on the premises, Pioneer and Imlay Sts., and immediately after at Dikeman St., Brooklyn. The Dikeman St. real estate will also be sold at the same time and place. Catalogues on application to Auctioneers. Plants can be inspected at any time.

OLIVER C. GARVIN, Trustee.

SAMUEL C. DUBERSTEIN, Attorney.

J. W. C. WARD, INC., Auctioneers, 1,923 Willoughby St., Brooklyn.

IN THE DISTRICT COURT OF THE United States for the Southern District of New York.—In Bankruptcy.—In the matter of KARL ARENDT, Bankrupt.—Chas. Shongood, U. S. Auctioneer for the Southern District of New York in bankruptcy, sells this day, Thursday, March 23, 1922, by order of the Court, at 10:30 A. M., at 330 Fourth Avenue, Borough of Manhattan, assets of the above bankrupt, consisting of silk and woolen piece goods, office furniture, fixtures, etc. Also the Receiver's right, title and interest in and to the unexpired term of lease of said premises.

HENRY B. SINGER, Receiver.

ALLAN R. MEMHARD, Attorney for Receiver, 130 Broadway, New York.

IN THE DISTRICT COURT OF THE United States for the Southern District of New York.—In Bankruptcy.—In the matter of JOSEPH HOWARD, MERCIN, doing business under the firm names of Doode Nut & Candy Company and Mercin Importing Company, Bankrupt.—Chas. Shongood, U. S. Auctioneer for the Southern District of New York in Bankruptcy, sells Monday, April 3, 1922, by order of the Court, at 10:30 A. M., at 4 White St., Borough of Manhattan, assets of the above bankrupt, consisting of candy and nut plant and equipment used to manufacture candy, fixtures, etc.

MARY G. POTTER, Receiver.

DAVID W. KAHN, Attorney for Receiver, 1,180 Broadway, New York.

IN THE DISTRICT COURT OF THE United States for the Southern District of New York.—In Bankruptcy.—In the matter of RICHARD GANS COMPANY, INC., Bankrupt.—Chas. Shongood, U. S. Auctioneer for the Southern District of New York in Bankruptcy, sells Tuesday, March 28, 1922, by order of the Court, at 10:30 A. M., at 616 6th Av., Borough of Manhattan, assets of the above bankrupt, consisting of a large stock of jewelry, fixtures, etc. Also the Receiver's right, title and interest in and to the unexpired term of the lease of the said premises.

EDWIN S. MURPHY, Receiver.

SHAINE & WEINRIB, Attorneys for Receiver, 299 Broadway, New York.

IN THE DISTRICT COURT OF THE United States for the Southern District of New York.—In Bankruptcy.—In the matter of MARK EMANUEL, WILLIAM K. VARCOE and ISIDORE E. A. PRENOWITZ, co-partners doing business as Emanuel, Varcoe & Co., Bankrupt.—Chas. Shongood, U. S. Auctioneer for the Southern District of New York in Bankruptcy, sells this day, Thursday, March 23, 1922, by order of the Court, at 2:00 P. M., at 2,008 Broadway, New York, assets of the above bankrupt, consisting of office furniture, safe, desk, etc.

CHARLES H. GASS, Receiver.

ZALKIN & COHEN, Attorneys for Receiver, 40 Chambers Street, New York.

IN THE DISTRICT COURT OF THE United States for the Southern District of New York.—In Bankruptcy.—In the matter of LORING FOOD SHOPS, INC., Bankrupt.—Chas. Shongood, U. S. Auctioneer for the Southern District of New York in Bankruptcy, sells Wednesday, March 29, 1922, by order of the court, at 10:30 A. M., at 2,118 Broadway, Borough of Manhattan, assets of the above bankrupt, consisting of groceries, canned goods, silverware, linens, tables, chairs, cash register, slicing machines, restaurant furniture, fixtures, etc.

ARCHIBALD PALMER, Attorney for Receiver, 320 Broadway, New York.

IN THE DISTRICT COURT OF THE United States for the Southern District of New York.—In Bankruptcy.—In the matter of HARRY GORMAN, Bankrupt.—Chas. Shongood, U. S. Auctioneer for the Southern District of New York in Bankruptcy, sells Monday, April 3rd, 1922, by order of the Court, at 2:00 P. M., at 1,043 3rd Ave., Borough of Manhattan, assets of the above bankrupt, consisting of men's coats, suits, trousers, underwear, stores, fixtures, etc.

MORRIS I. LEWIN, Receiver.

EDWARD SCHERER, Attorney for Receiver, 299 Broadway, New York.

UNITED STATES DISTRICT COURT, Eastern District of New York.—In the matter of CENTRAL SCOPE MFG. CO., Bankrupt.—Notice is hereby given that the assets of above bankrupt, consisting of machinery, raw supplies, etc., will be sold at auction Friday, March 24, at 10:30 A. M., on the premises, 183 Nichols St., Brooklyn.

JOHN J. KELLER, Receiver.

SHAINE & WEINRIB, Attorneys.

J. W. C. WARD, INC., Auctioneers.

SHIPPING AND MAILS

THE TIDES.

	Sandy Hook. A.M.	P.M.	Governors Island. A.M.	P.M.	Hell Gate. A.M.	P.M.
High water	3:59	4:30	4:51	5:22	7:03	7:31
Low water	10:28	10:40	11:06	11:25	5:59	1:22

THE SUN.

	Rises.	Sets.
	A.M.	P.M.
	6:56	6:10

Incoming Steamships

ARRIVED YESTERDAY.

Steamer.	From.	Sailed.
Munamar	Antilla	Mar. 16
Mount Clinton	Hamburg	Mar. 9
Gothland	Antwerp	Mar. 9
Bogota	Kingston	Mar. 15
Santa Rosalia	London	Feb. 3
Mosabo	London	Mar. 5
Ryufuku Maru	Bari	Feb. 21
Vardulia	Lemnos	Feb. 16
Venus	Kingston	Mar. 11
Cubano	Shields	Mar. 5

DUE TODAY.

Homeric	Southampton	Mar. 16
Asolus	Rio Janeiro	Mar. 10
Colombo	Genoa	Mar. 11
Colombia	Havana	Mar. 16
York	Bremen	Mar. 11
Fort Victoria	Bermuda	Mar. 20
Araguaya	Bermuda	Mar. 20

DUE TOMORROW.

Steamer.	From.	Sailed.
Orbita	Southampton	Mar. 14
Metapan	Kingston	Mar. 16
Samland	Danzig	Mar. 9
Vesuvio	Genoa	Mar. 9

DUE SATURDAY.

Albania	Queenstown	Mar. 16
Yucatan	Vera Cruz	Mar. 16
Bovic	Liverpool	Mar. 11
Tarantia	Glasgow	Mar. 11

DUE SUNDAY.

Noordam	Rotterdam	Mar. 16
Moorish Prince	Gibraltar	Mar. 15
Zarembo	Dunkirk	Mar. 10

Outgoing Steamships Carrying Mail

SAIL TODAY.

Steamer. Destination.	Mails Close.	Vessels Sail.	Carries Mail For
Empress of Britain, Liverpool	8:00 A.M.	12:00 M.	Great Britain, Ireland, Belgium, Germany, Northern Europe and South Africa. (Other countries specially addressed.)
Hellas, Barahona	9:00 P.M.	5:00 P.M.	Turks Island and Dominican Republic (except Macoris, Romana and Santo Domingo City).
Dominic, Iquitos	11:30 A.M.	3:00 P.M.	North Brazil and Iquitos.
Haiti, Jacmel	11:00 M.	3:00 P.M.	Haiti, except Cape Haitien, Port de Paix, Gonaives and St. Marc. (Other parts of Haiti specially addressed.)

SAIL TOMORROW.

Italia, Patras	9:30 A.M.	12:00 M.	Azores. (Portugal, Gibraltar, Italy, Greece and Jugoslavia specially addressed.)
Bogota, Savanilla	10:00 A.M.	12:00 M.	Jamaica and Colombo.
Guiana, Georgetown	11:00 A.M.	3:00 P.M.	Virgin Islands and West Indies. (Barbados, Guiana, Grenada, St. Vincent and Trinidad specially addressed.)
Monterey, Vera Cruz	10:00 A.M.	12:00 M.	Yucatan and Campeche. (Cuba and other parts of Mexico specially addressed.)

SAIL SATURDAY.

Homeric, Southampton	11:00 A.M.	3:00 P.M.	Europe, Africa and West Asia. (Specially addressed.)
Lone Star State, Bremen	11:00 A.M.	3:00 P.M.	Europe, Africa and West Asia.
Constantinople, Piraeus	12:00 M.	3:00 P.M.	Italy, Greece, Turkey, Bulgaria and Rumania. (Specially addressed.)
Cedric, Liverpool	———	12:00 M.	No mail.
Nieuw Amsterdam, Rotterdam	8:00 A.M.	12:00 M.	Europe, Africa and West Asia. (Specially addressed.)
Samland, Danzig	9:30 A.M.	12:00 M.	Germany, Latvia and Poland. (Specially addressed.)
Gothland, Antwerp	9:30 A.M.	12:00 M.	Belgium and Luxemburg. (Specially addressed.)
Ft. Victoria, Hamilton	7:30 A.M.	11:00 A.M.	Bermuda.
Turrialba, Tela	7:30 A.M.	11:00 A.M.	Jamaica, Guatemala, Honduras and Salvador.
Halesius, B'nos Aires	8:00 A.M.	11:00 A.M.	Argentina, Uruguay and Paraguay. (Specially addressed.)
Pocone, Santos	8:00 A.M.	11:00 A.M.	Pernambuco, Natal, Bahia and Sergipe. (Other parts of Brazil specially addressed.)
Santa Rosalia, Buenos Aires	8:30 A.M.	11:00 A.M.	Barbados, St. Lucia and Guiana. (Argentina, Uruguay and Paraguay specially addressed.)
San Lorenzo, San Juan	8:30 A.M.	12:00 M.	Porto Rico.
Philadelphia, La Guayra	8:30 A.M.	12:00 M.	Curacao and Venezuela. (Porto Rico specially addressed.)
Colombia, San Jose de Guatemala	8:30 A.M.	11:00 A.M.	Canal Zone, Panama, Salvador and Nicaragua (except east coast).
Araguaya, Hamilton	9:00 A.M.	11:00 A.M.	Bermuda.
Calamares, Port Limon	9:00 A.M.	12:00 M.	Costa Rica. (Cuba, Jamaica, Canal Zone and Panama specially addressed.)
Huron, Barahona	9:30 A.M.	12:00 M.	Turks Island and Dominican Republic.
Vestris, Buenos Aires	12:00 A.M.	2:00 P.M.	South Brazil, Argentina, Uruguay and Paraguay.
Siboney, Havana	11:00 A.M.	2:00 P.M.	Bahamas, Inagua and Fortune Islands. (Cuba specially addressed.)
Munamar, Nuevitas	12:00 M.	3:00 P.M.	Cities of Antilla and Nuevitas. (Other parts of Cuba specially addressed.)
Bogota, Savanilla	12:00 M.	3:00 P.M.	Jamaica and Colombia.

Other Outgoing Steamships

Steamer & Destination.	Time of Sailing.	
Anaconda, Rotterdam	Mar. 24	12:00 M.
Eastern Knight, Shanghai	Mar. 25	10:00 A.M.
Pocona, Santos	Mar. 29	9:00 A.M.
Dakarian, London	April 1	10:00 A.M.
Bovic, Manchester	April 1	12:00 M.
Southwestern Miller, London	April 1	9:00 A.M.
Inkum, London	April 1	12:00 M.
McKeesport, Rotterdam	April 1	11:00 A.M.

Steamer & Destination.	Time of Sailing. Date.	Hour.
Eastern Soldier, Rotterdam	April 1	2:00 P.M.
Dallas, Hamburg	April 1	12:00 M.
Kingchow, Shanghai	April 1	3:00 P.M.
Bankdale, Marseilles	April 1	10:00 A.M.
Bowes Castle, Yokohama	April 1	12:00 M.
Argony, Valparaiso	April 1	1:00 P.M.
Banda, Batavia	April 1	12:00 M.

Foreign Ports—Arrivals and Departures

ARRIVED.

Steamer.	At	Date.
Savoie

BUSINESS OPPORTUNITIES.

15 cents a word each insertion.

Bank and business references required from all advertisers in this classification.

CAPITAL TO INVEST.

OFFICE MANAGER executive, American, 32, will invest moderate amount and services in legitimate business. C 741 Times Downtown.

WE have $100,000 to invest in second mortgages; we are also interested in any good business proposition. Write, explaining fully your proposition, E 833 Times Downtown.

YOUNG MAN, recently liquidated business, seeks partnership in established concern; can invest $15,000. A 406 Times.

ACCOUNTANT well established, will purchase clientele of practicing accountant. 2042 Times, 2 Rector St.

ESTABLISHED wireless specialty store wants; full particulars. E 803 Times Downtown.

KNITTED TIES—Will purchase or lease fully equipped mill with ten or more Brinton machines. C 476 Times.

MANUFACTURERS, Attention—Will buy overstocks or job lots, any quantity, cash basis; confidential. C 493 Times.

ACTIVE business man, with $5,000 cash and services. What have you? M 396 Times.

YOUNG man with security wishes position at anything. B 824 Times Downtown.

BUSINESS man will join going business; $1,500 and services. C 482 Times.

WILL invest $5,000 and services in small going children's shoe business. C 497 Times.

CAPITAL WANTED.

PROFITABLE established business requires capital (producing for national expansion); marketing essential office device; (serves better, retails for less); offer competent business man with $5,000-$10,000, active interest or directorship if preferred. C 722 Times Downtown.

OPPORTUNITY for manufacturers with small plant and not less than $50,000 cash to manufacture and market a simple electrical machine retailing for about $150; must handle proposition exclusively; great financial returns assured; give full details. Y 2123 Times Annex.

HOUSEHOLD NOVELTY retails 15 cents each; dozen or more bought in every home, shop or office; good patent; 605 stores now selling; wonderful mail order, agents and store proposition; $15,000 cash buys half interest. Call or write, Room 527, 250 West 57th St., N. Y. C.

WE have a client who is extending his sales in one of the largest and most profitable staple lines in America; if you have from $1,000 to $10,000 in cash you can earn handsome and unusual profits within sixty days and with ample security. Marquis Regan, Inc., 21 East 40th St.

EXCEPTIONALLY lucrative opportunity for man to invest $20,000 manufacturing high-grade mechanical specialty; strongly patented; market assured; quick turnover; large profits; credentials exchanged. W 380 Times.

MAN or woman wanted as a silent partner in profitable manufacturing and jobbing concern, with big merits; established several years; half interest $40,000; principals only need apply. B 70 Times.

BUSINESS manufacturing patented electro-medical apparatus for last three years, newly incorporated, offers directorship to reliable party with some capital. Phone Under. 8344 for appointment.

PROFITABLE knit goods business; plenty orders on hand; desires partner; $15,000 investment; splendid opportunity. M 359 Times.

GOOD chance expert gentleman's clothing cleaner to start at once; location the most promising; party must give good references; answer by mail. 130 Liberty St., City.

PARTY willing to invest $5,000 in old established electrical concern now doing a large radio business; absolute security given; references exchanged. K 102 Times.

CAPITAL wanted by well known radio expert and business man to operate new radio manufacturing company, $5,000 to $10,000 required. Address W 366 Times.

GARAGE, Park Av., 70s; about 30,000 sq. ft.; nearly filled with high-class cars; $15,000 required. Francis J. Phillips, 47 West 42d.

OLD-ESTABLISHED custom shirt business, earning annually $4,000 to $5,000, needs an active energetic young man with best references and $5,000 to invest. A 384 Times.

PARTNER wanted; must have radio and sales experience; also $5,000. John 6020.

BUSINESS CONNECTIONS.

IF YOU CAN ORGANIZE,
handle and develop a sales force; if you are ambitious, anxious to get into business for yourself, this is an exceptional opportunity; we want a territorial distributor for our line of garage and gas station equipment; our products are both popular and profitable; location will be in Upper New York State and about $1,000 capital will be required. W 642 Times Downtown.

MANUFACTURER of well known fire extinguisher, only one of its kind selling at a reasonable price; endorsed by fire chiefs all over the country; will establish responsible parties as agents providing they will prove sincerity and selling ability in local districts; capital unnecessary, though an asset. For appointment, phone Columbus 7141, Mr. Gardner.

SOUTH AMERICA—I want to connect with export firm with branch or wishing to open branch in South America. I have held executive positions for the last ten years in Switzerland, Spain, England and United States; only first-class proposition will be considered; highest references. L. M., 24 Times.

NEW ENGLAND SALES AGENT.
American business man desires to represent responsible concern, acting as sales agent for staple line in New England; not interested in auto accessories or inventions; references will be furnished after correspondence. Y 2002 Times Annex.

AMERICAN corporation associated with leading European manufacturing concern is now organizing special department for introduction of a NEW ELECTRICAL HEARING APPARATUS. Experience agents and demonstrators wanted. H 729 Times Downtown.

BUSINESS MAN leaving for France would act for parties interested in trucks and automobiles of American make, revised, free of duty, other American stocks; list. C 510 Times.

CAMP Jewish girls desires experienced chief counselor, mature woman with assured following preferred. M 393 Times.

SALESMAN, quitting road, seeks selling proposition of merit for city; commission basis. C 445 Times.

SELLING organization desires good product. Tel. Broad 4123.

BUSINESS SERVICE.

PUBLISHERS AND MANUFACTURERS.
Automatic cylinder press work, $3 per hour; capacity 1,500; special prices on large runs; binding and monotype. Bachman Print Shop, Inc., 147 West 40th St.

MY SALES LETTERS bring results because they are scientifically written. Durant, 501 Water St. John 4194.

ADVERTISE in publications of Germany for business connections. M. Klein, 1133 Broadway.

OFFICE furniture and equipment for rent; rented furniture may solve your business problem. U. S. Desk Co., 119 East 34th.

THREE letters, full instructions and signed guarantee on results if instructions are followed, $10. HYDE, 311 FIFTH AV.

DICTAPHONE records transcribed; work called for and delivered; machines rented. Dortlandt 1769.

WE pacify your creditors and collect your accounts receivable. Murray Hill 6060.

FOR SALE.

STOCKING business, downtown; will establish; complete plant, consisting of five motor trucks and office equipment; other business demands owner's attention; fine location; price reasonable. B 736 Times Downtown.

WILL sell lease with fixtures attractive location for department store. Phone Bergen 6498.

READERS' AID WELCOMED.
The New York Times seeks to keep its advertising columns clean and dependable by excluding questionable, misleading or fraudulent announcements. Readers are invited to communicate with The Times when they have doubt as to the good faith of any advertiser.—Advt.

EDISON SENDS PROTEST ON PROFESSOR'S SLUR

Appeals to Wisconsin Regents Against Prof. Scott's 'Discourtesy' on Questionnaire.

MADISON, Wis., March 21.—Thomas A. Edison has transmitted to members of the Board of Regents of the University of Wisconsin copies of correspondence between him and Professor W. A. Scott of the university, with the suggestion that the professor's leters were discourteous.

From the correspondence it appears that Edison's recent questionnaire on financial subjects, notable in which was the implication that stored commodities were as sound a basis for paper money as a gold reserve, was sent to the professor, but elicited no reply, that Edison wrote to the professor again and urged him to answer the questions, whereupon the professor replied, disparaging the questionnaire, and intimating that Edison lacked instruction in elementary principles.

"It is my belief, however," said Professor Scott, "that any good treatise, even any good elementary text book on the subject, would answer the most fundamental of your queries.

"I confess that I find it difficult to understand how a man like yourself, if he has seriously studied any of the literature of the subject, can seriously ask such questions. They betray to me an utter lack of comprehension of even the A B C of the subject, and I should consider that only a clear setting forth of the very elements of the subject would be adequate to set your mind straight.

"I doubt very much whether at your age and in what seems to be your present state of mind it would be worth any one's while to attempt to teach you those elements."

Members of the Board of Regents who received copies of the correspondence between Professor Scott and Mr. Edison expressed the opinion that the letter written by the professor had been "very unfortunate," adding that they intended to suggest an investigation of the matter at the next board meeting.

BUSINESS OPPORTUNITIES.

15 cents a word each insertion.

Bank and business references required from all advertisers in this classification.

FOR SALE.

WOODWORKING plant for sale with full equipment of machinery; at present manufacturing furniture, sash and doors, and wood novelties; very good location on Long Island; half hour from 50th St., N. Y. C. and leading into the main road on Long Island; for appointment and full investigation apply by letter only to Mrs. Guarino, 144 45th St., Corona, L. I.

ON account of health must sell first-class small department store in N. Y. manufacturing town, 15,000 population; corner location; long lease; living apartments; about $14,000 cash; the best proposition that amount can buy. Y 2114 Times Annex.

TIMES SQUARE SECTION—21-year lease; 4-story building, 20x100, with slight alterations, will bring in $14,000 per annum; present rent very low; will sell lease on favorable terms. "Some Bargain," Box 210 Times Uptown.

WILL sacrifice well paying general store, groceries, cigars, &c., in home section of thriving Jersey town; established 12 years; price $20,000, including corner property, lot, garage; good reason. Phone immediately, Plainfield 3079M.

A GOLDEN OPPORTUNITY.
A patented article, United States, Canada, Europe; best of its kind; in big demand; big profits, small competition; patent rights for sale. Fee Blanchard, Continental Hotel, March 23 and 24.

IF YOU desire substantial weekly income on investment of $400, devoting only part of your time in New York, call immediately. Hotchkiss Co., 220 West 42d St., Times Square.

FURNISHED 11 apartments, consisting of two rooms and bath, electric, steam, janitor service; equipped for light housekeeping; income over $1,100 month; quick sale for all cash. J. Friedman, 117 West 48th.

MACHINE SHOP, lathe, grinder, drill press, tools for sale; will let space to right party. Kramer, 310 West 56th.

FOR SALE—Established, ten room in the 30s. L 519 Times.

ESTABLISHED CHILDREN'S DRESS BUSINESS
for sale with piece goods, all desirable materials and fully equipped factory. Address Box 514, 205 7th Av.

RECEIVER'S Sale—Grocery business, public auction March 30, 2 o'clock, Town Clerk's Office, Nyack, New York.
E. C. BARBER, Nyack.

FOR SALE—Good established business; large profits; must sell immediately. Yankee Beverage Corporation, 81 Broadway, Brooklyn, N. Y.

DRESS plant, 14 95-1 machines; cheap rent; immediate possession. Apply 444 6th Ave., Chelsea 9827

BEAUTY PARLOR, all modern equipment, excellent location; wonderful opportunity; circumstances force selling. L 504 Times.

TRIMMERS' hat plant, fully equipped; beautiful showroom; excellent light loft; good lease. Call 7th floor, 22 West 37th St.

GROCERY, delicatessen, for sale; rent cheap; fixtures sold separate. Evans & Dingman, 157 West 13th St.

FOR SALE—Up-to-date lingerie shop, busiest section of Broadway; best location in city; retiring; make offer. C 505 Times.

FIRST-CLASS delicatessen corner store; good trade; on Long Island; bargain. 34 N. Y. Times Brooklyn Branch.

21-YEAR lease, house, Times Square; yearly income $11,380, expenses $7,500. Bryant 9681.

MOVING PICTURE THEATRE, 800 seats, Brooklyn; cigar stand N. Y. hotel. MIDDLEMAN, 17 West 42d St. Longacre 3066.

MILLINERY store for sale, first-class section Broadway; immediate possession. Communicate with Schuyler 1862.

TEA ROOM, 5th Av. shopping district; beautifully equipped; sacrifice. Wolser Co., 1,472 Broadway. Bryant 9681.

MILLINERY, upper Broadway, low rent; established; beautiful; $4,000. Wolser Co., 1,472 Broadway.

CELLULOID dolls' head manufacturing plant for sale. Cervenka, 448 East 84th.

MISCELLANEOUS.

MONTCLAIR CENTER.
THE HINCK BUILDING, ready May 1, at centre of all activity, will comprise a theatre, grill, arcade, stores and offices, each modern in every detail; heat, hot and cold water; janitor service; exceptional facilities and good opportunity for a hair dresser; also druggist, florists, dry goods, or gents' furnisher, &c.; a bright future awaits the enterprise that takes prompt advantage of this opportunity; renting office on the property. E. C. Hinck.

SPLENDID opportunity for specialty salesman; 20 animated display signs; must see to appreciate; sacrifice. Zimmerman, 67 West 125th.

ESTABLISHED store in busy retail section to lease with fixtures; rare opportunity. S. W., care of Amer. Mdse. Co., 42 West 17th St.

BUSINESS LOANS.

EMERGENCY FINANCING — Our clientele includes many successful and respected merchants; jewelry collateral only; large or small amounts; strictly legal rates. J. H. Lemon & Co. (Est. 1878), 478 6th Av., at 29th St. Telephone Watkins 4128.

ACCOUNTS RECEIVABLE, non-notification plan; trade acceptances, notes purchased and loans on merchandise in any amounts by a large and responsible concern; lowest rates; confidential service. E. H., 607 Times Downtown.

WILL BUY trade acceptances and book accounts of rated concerns. Interviews invited. TRADERS FINANCE CORPORATION, Suite 401, 120 West 32d St., New York City.

MONEY LOANED on automobiles while in your possession; strictly confidential. Peerless Sales Corp., 136 W. 52d St. Circle 9237.

CASH advanced to manufacturers and wholesalers on outstanding accounts, acceptances, at lowest rates. Capital, 317 Times.

MONEY against receivables, second mortgages, automobiles, rentals. Aretti, 47 West 34th St. Pitaroy 2951.

LOANS, any amount, on good collateral. Goldwater, 366 5th Av. Longacre 6128.

NASSAU GRAND JURY FELICITATES STRONG

Indicts Firm Whose Books Caused Impeachment Attempt and Is Discharged.

CLEARS SENATOR THOMPSON

Finds "Third-Degree" Methods on Murder Suspect "No More Strenuous Than Warranted."

Special to The New York Times.

MINEOLA, L. I., March 22.—The December Grand Jury, held over because of the investigation of affairs in Nassau County, handed Supreme Court Justice Selah B. Strong its last indictments and presentments and was discharged today after complimentary exchanges between Justice Strong and Foreman John R. Hill of Westbury. The Grand Jury indicted John Both and Andrew J. Weston of the contracting firm of Both & Weston on a charge of felony in connection with alleged irregularities in accounts on the Wreck Lead bridge contract.

The indictment grew out of John Doe proceedings instituted by Justice Strong, who ordered the books of the firm seized. They were turned over to Neil H. Vanderwater, counsel for the Nassau County Association, a complaining witness in the proceedings. The Appellate Division ordered the books returned, and was upheld by the Court of Appeals. The Nassau Bar Association then attempted to have Justice Strong impeached.

Another presentment handed in exonerated Senator George L. Thompson of any connection nwith a rumor that a high State official had been promised renomination if he would oppose certain legislation which would prevent the County Judge and the Surrogate from private practice of the law while holding office.

In another presentment the Grand Jury stated that there was no evidence of the charge that any of the District Attorney's staff had used "third degree" methods alleged to have been used on Theodore Gatridge, a prisoner picked up on suspicion of murder in the county. The Grand Jury said of the methods employed: "They were no more strenuous than the occasion warranted."

Another presentment recommended that all town and county officials be compelled to let public work by competitive bidding; that the Controller hold up all money for engineering services, and that resultant litigation be carried to the highest court for final decision.

AUSTRIA WILL ADOPT STRINGENT ECONOMY

Heavier Taxation Is Planned to Balance Budget—Allied Credits to Stabilize Exchange.

Copyright, 1922, by The New York Times Company.

By Wireless to THE NEW YORK TIMES.

VIENNA, March 22.—For the setting in order of its financial house the Austrian Government has submitted a heroic program. Credits from England, France and Italy are going to be applied exclusively to the stabilization of exchange, so that for the balancing of its own domestic budget the Cabinet is relying on fresh taxation and imposts of a far-reaching character.

Owing to the low value of Austrian money, the figures appear fantastical by ordinary standards. It is expected that the total of new revenue will be something like 200,000,000,000 kronen. The increased taxation of alcoholic drinks alone will produce 23,000,000,000. Other sums will be raised from higher stamp duties, taxes on capital increments and trade turnovers. Posts and telegraphs, if possible, and also railways, are to become self-supporting by the fixing of stringent tariffs. The price of tobacco, which is a State monopoly, now run at a loss, will be so increased as actually to yield a profit of 50,000,000,000.

It is proposed to reduce public expenditures by wielding a sharp axe on Government departments. All employes not indispensable are to be compulsorily pensioned and not replaced, while others will be invited to resign voluntarily on favorable terms.

ADVERTISEMENT.

ACHES AND PAINS—SLOAN'S GETS 'EM!

AVOID the misery of racking pain. Sloan's gets right down to the aching spot and relieves your pain and you wonder why you did not use Sloan's first. Have a bottle of Sloan's Liniment *handy* and apply when you first feel pain.

Use freely and *don't rub, as it penetrates* and you will be surprised to find how quickly it eases the pain and sends a feeling of warmth through the aching part.

Fine, too, for rheumatism, neuralgia, sciatica, sprains, aches, pains, overworked muscles, lame back.

For forty years Sloan's has been the stand-by as a liniment in thousands of families. Ask your neighbor.

At all druggists—35c, 70c, $1.40.

Sloan's Liniment Pain's enemy

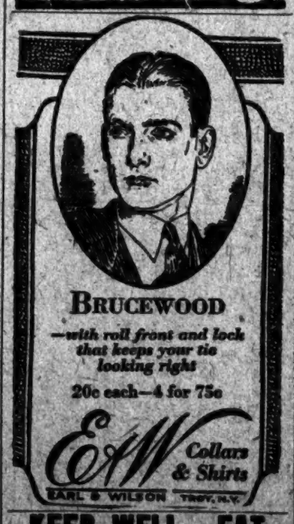

BRUCEWOOD
—with roll front and lock that keeps your tie looking right
20c each—4 for 75c
E&W Collars & Shirts
EARL & WILSON TROY, N.Y.

KEEP WELL—EAT THE MINT LAXATIVE
PARTOLA
The Doctor in Candy Form

What Arnheim can do for Spring

Custom tailors, generally speaking, are still staving off the new prices. We are already shaving ours.

Our winter re-organization cut costs from cutting-room to finishing-room. Our large Spring purchases brought in woolens at the latest low.

As a result Spring suitings and topcoatings start at $30. The lowest since 1916.

This not only means a garment with the custom tailor's inimitable fit and finish, but also a fabric selected from New York's finest collection of Spring woolens. More real Irish homespuns and Scotch tweeds can be seen at Broadway at Ninth than along the whole length of Fifth Avenue. Also such new and exclusive colors as dune and gunmetal gray, and opportunities for most unusual effects and combinations in sports and business clothes. The full Spring line is now showing.

Samples of materials will be mailed upon request.

from $30

Arnheim
CUSTOM TAILOR SINCE 1877
Broadway at Ninth Street

For Style!
Wallach Hats
$3

Beautiful new browns; smart shapes; exceptional quality; and at an exceptionally low price.

Other Wallach Hats, $5
Imported French Mossants, $8
Stetson Hats, $7, up

Wallach Bros.

Broadway, below Chambers
Broadway, cor. 29th
246-248 West 125th
3d Ave., cor. 122d

Hart Schaffner & Marx Clothes

The Century—
and
The Wolverine

The *Wolverine* via the Michigan Central rivals the *Twentieth Century Limited* for overnight service between Chicago and New York.

It arrives in New York in the morning and leaves for Chicago at the close of the business day.

For Reservations:
Telephone Vanderbilt 3200

NEW YORK CENTRAL LINES

The Wolverine
Lv. New York 5.00 p. m.
Ar. Detroit 7.10 a. m.
Ar. Chicago 2.00 p. m.

Lv. Chicago 9.05 a. m.
Lv. Detroit 3.55 p. m.
Ar. New York 9.01 a. m.

20th Century Limited
Lv. Chicago 12.40 p. m.
Ar. Boston 12 noon
Ar. New York 9.40 a. m.

Lv. New York 2.45 p. m.
Lv. Boston 12.30 p. m.
Ar. Chicago 9.45 a. m.

NEW YORK CENTRAL

ADVERTISEMENT. ADVERTISEMENT.

Business is Great, Thanks! How is it with YOU?

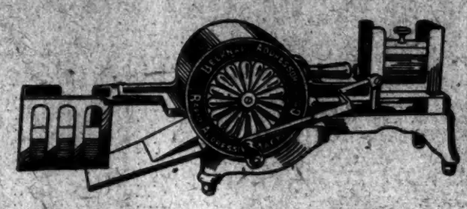

This is the No. 4 Rotary Belknap Addressor, a hand machine for small businesses. Speed 1,500 to 1,800 per hour.

IF your business is not all it should be—if it isn't all you want it to be, you ought to communicate at once with "Better Business Headquarters:"

phone Gramercy 6363
write Rapid Addressing Machine Co.
or, visit us at 36 West 23rd Street

We don't understand a great deal of this talk about how "rotten" business is. Not that we are hardened by our own success into a lack of sympathy for others. Not that we are thriving on the misfortunes of the less fortunate, who, as someone foolishly averred, run to us in desperation to save them from themselves. Because we are not! Most emphatically not!!

In fact, among all of our Customers, representing thousands of concerns in 257 different lines of business, we don't know one who isn't doing well. Certainly none are complaining.

We can understand that there are concerns which are faring poorly, but they are not the type of businesses that most likely would be interested in doing business with us, or we with them. But for fine concerns (of the sort which have a real right to be in business—whose acquaintance with prosperity ante-dated the war) to be complaining about hard times, makes us impatient—extremely impatient! There is no reason for it that cannot be removed.

Of course, if the end isn't worth the means, that is another matter and foreign to this discussion. We are talking about worthwhile businesses, worth helping with Belknap Systems of Addressing which helped so many concerns tide over the initial uncertainties of the post-war deflation period.

But we can't tell about it here. Too long in the first place! Besides it's a different story for different businesses. In fact, for some businesses the story is "nothing doing." We've been criticized for that. But we don't deal with folks we can't help. Other times, it's simple enough. Fact is, in many cases, if your business boasts a typewriter and a stenographer to operate it—

You are already half equipped for a Belknap System

Your regular office typewriter is the only machine needed to cut a Belknap Addressing Stencil. Your stenographer cuts it, in just the same way as she addresses an envelope.

After the stencils are made, it is just a question of using them as you need them. And when you have them—

by all means use them often

And when you need them, a Belknap Addressor will speed through your addressing job with mechanical infallibility and more than human intelligence, at the rate of 1,500 to 14,000 per hour, depending on the kind of machine your business seems to need.

And depend on it, your business most likely does need some Belknap System of Addressing; no matter what you make or sell; no matter how big or how little your business is, provided it is sound. Simply take it up with "Better Business Headquarters."

We will send a Belknap Service Man to discuss the adaptability of a Belknap System of Addressing to your business, if you will write us, or phone Gramercy 6363. Descriptive booklet on request.

RAPID ADDRESSING MACHINE CO.
36 WEST 23rd STREET, NEW YORK
Offices and Agencies in all Principal Cities

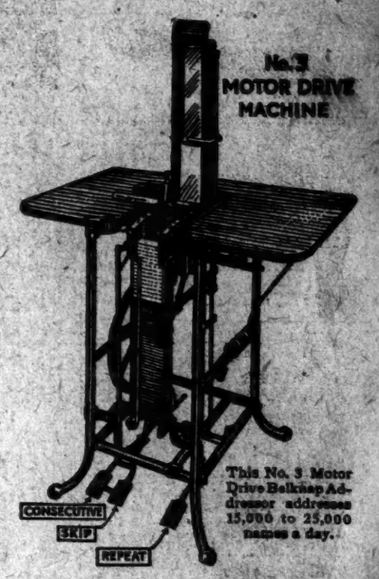

This No. 3 Motor Drive Belknap Addressor addresses 15,000 to 25,000 names a day.

You are Paying for one of these Machines!

Not once, but many times over, in leaks and losses due to old fashioned bungling methods in handling lists and names. Stop paying for it by having it and using it, and profiting by its use.

You can Enjoy BELKNAP Addressing Efficiency for so little as $92.90

BELKNAP SYSTEMS
FOR ADDRESSING EVERYTHING

ENVELOPES WRAPPERS | DUE BILLS RECEIPTS | BULLETINS CIRCULARS | NOTICES OF MEETINGS

ADVERTISEMENT.

Cuticura
Clears the Pores Of Impurities

Daily use of the Soap, with occasional touches of the Ointment as needed, cleanses and purifies the skin and helps keep it free from eruptions.

Cuticura Talcum is ideal for powdering and perfuming.

Sample Each Free by Mail. Address: "Cuticura, Laboratories, Dept. 23E, Malden 48, Mass." Sold everywhere. Soap 25c. Ointment 25 and 50c. Talcum 25c. Cuticura Soap Shaves without mug.

SOMETHING NEW FOR LENT

DEALERS—You can get Ambassador Luncheon Haddies from your jobber, or direct J. E. Smith Sales Co., Inc., 80 Hudson St. Phone Fred'ks 6094.

RARE BOOKS
The Book Exchange columns of The New York Times Book Review and Magazine are a mart for the sale of rare books. Advertising rate 12 cents a word.—Advt.

In deadly silence

BECAUSE it stuns so noiselessly, the blackjack is still a favorite weapon for burglars. Yet, no matter how silently he works, the thief who attacks a store or safe guarded by Holmes Electric Protection is in a trap at the outset.

Where there is Holmes there is safety

HOLMES ELECTRIC PROTECTION
130 Centre Street, New York. Franklin 6030
Philadelphia Pittsburgh